THE COMPLETE GUIDE TO THE AMIGA

CU AMIGA

NO DISK ATTACHED?
ASK YOUR NEWSAGENT

NO DISK ATTACHED?
ASK YOUR NEWSAGENT

GET IN THE KNOW

With our instant guide to your Amiga...

PLUS

- STORING DATA ON THE CHEAP
- COLOUR PRINTS FROM MONO PRINTERS!
- THE BIG GAMES FOR 92!

OVER 100 GAMES REVIEWED AND 60 'SERIOUS' PRODUCTS TESTED ■ GUY SPY ■ REALMS ■ RED BARON ■ SPECIAL FORCES ■ AIRBUS ■ SPACE GUN ■ HEART OF CHINA ■ VIDEOSCOPE 3D ■ STAR LASER PRINTER 4 ■ REAL THINGS SAFARI ■ DIRECTOR 2 ■ TROJAN LIGHTPEN

JANUARY 1992 £3.95
DM20 PTA 995 L13600
AN EMAP PUBLICATION

SUPPLEMENT

CU AMIGA

THE COMPLETE GUIDE TO THE AMIGA

CU AMIGA

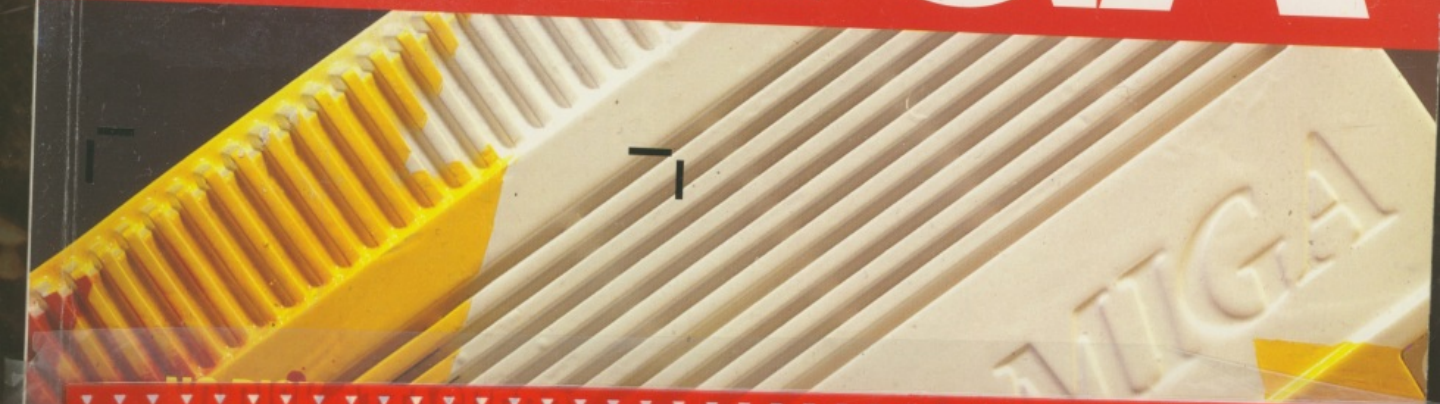

2 DISKS FREE! 24 PAGE SUPPLEMENT

THE INDISPENSABLE GUIDE TO USING YOUR AMIGA

NO DISK ATTACHED?
ASK YOUR NEWSAGENT

GET IN THE KNOW

With our instant guide to your Amiga...

PLUS

- STORING DATA ON THE CHEAP
- COLOUR PRINTS FROM MONO PRINTERS!

THE MARKO

CRUISE FOR A CORPSE

AMIGA

CRUISE FOR A CORPSE
Based in the 1920's, Inspector Raoul Dussentier is aboard a ship in the Mediterranean. But no sooner has the cruise begun when Raoul is summoned to investigate a crime - the murder of his host Niklos Karaboudjan, the Greek shiping magnate. It's up to Raoul to throw some light on this sinister mystery!

- *Wide range of actions including the option to question other characters in true Agatha Christie style.*
- *PC version features 256 colours, AdLib™ & Roland™ sonic support.*
- *Amiga Version features 32 colours.*

AVAILABLE ON: ATARI ST, AMIGA & PC (EGA, CGA, VGA, TANDY AD-LIB™ & ROLAND™).

© 1991 DELPHINE SOFTWARE. All rights reserved. Cinématique™ is a trademark of Delphine Software.

THE QUEST FOR ADVENTURE SERIES No. 1

ATARI ST

OPERATION STEALTH
Operation Stealth plunges you headfirst into a brand new Cinématique™ Interactive espionage adventure • *Superb atmospheric musical score • High definition graphics • Detailed animation.*

INDIANA JONES™ and the Last Crusade - The Adventure
• The chase is on all the way to the greatest treasure in history, the Holy Grail. • Indiana Jones offers superb graphics and a sensationally intriguing plot. • A no typing point 'n' click interface provides the player with quick and easy access to a combination of verbs, objects and locations. • Over 100 different sound effects. • 68 page Grail Dairy details extensively storyline hints & tips.

MEAN STREETS™
The year is 2033. Your name is Tex Murphy, Private Investigator in San Francisco. You've been hired by the beautiful daughter of a university professor to uncover the facts about his death.

AVAILABLE ON ATARI ST, AMIGA & PC (VGA 256 Colour Only).

This compilation © 1991 U.S. Gold Ltd. All rights reserved. Manufactured under license by U.S. Gold Ltd.

LUCASFILM™ GAMES

THE GO

Domina
game p
of The
take a p
are nee

- *Digiti*
- *Full c*
- *Uniqu*
- *Super*
- *Collec*

AVAILA
Colour
TM and
registered i

U.S. Gold Ltd, Units 2/3 Holford Way, Holford, Birmingham B6 7AX. Tel: 021 625 3366.

NEED HELP? CALL THE **GOLD PHONE** HINTS & TIPS LINE

HILLSFAR • DRAGONS OF FLAME • HEROES OF THE LANCE **TEL: 0898 442025** CURSE OF THE AZURE BONDS • POOL OF RADIANCE • CHAMPIONS OF KRYNN **TEL: 0898 442026**
LUCASFILM HELPLINE • COMPETITION • INDIANA JONES • ZAK MCKRACKEN • MANIAC MANSION • LOOM • SECRET OF MONKEY ISLAND • BATTLE OF BRITAIN **TEL: 0839 654123**
Service provided by U.S. Gold Ltd, Units 2/3 Holford Way, Holford, Birmingham B6 7AX.

BUCK ROGERS • SEC
NEW RELEASES • CO
If you are under

KOF A WINNER

THE GODFATHER™ – ACTION GAME

"You don't ask for power...
...You take it!"

The Godfather™

U.S. GOLD

AMIGA

THE GODFATHER™ - THE ACTION GAME

Domination, wealth, power and justice are all part of the game plan. Flex your muscles in the rough and tough world of The Godfather, crushing other Don's scheming plans to take a piece of your action! Nerves of steel and a cool head are needed to keep the bad guys at bay.

- *Digitised sound effects.*
- *Full colour allowing stunning detail and realism.*
- *Unique graphic interaction sequences.*
- *Superb action mixed with quick decision making.*
- *Collect hidden bonuses to advance through the game.*

AVAILABLE ON ATARI ST, AMIGA & PC (VGA 256 Colour Only).

TM and © 1991 Paramount Pictures. All rights reserved. The GODFATHER is a registered trademark of Paramount Pictures U.S. Gold authorised user.

SHADOW SORCERER

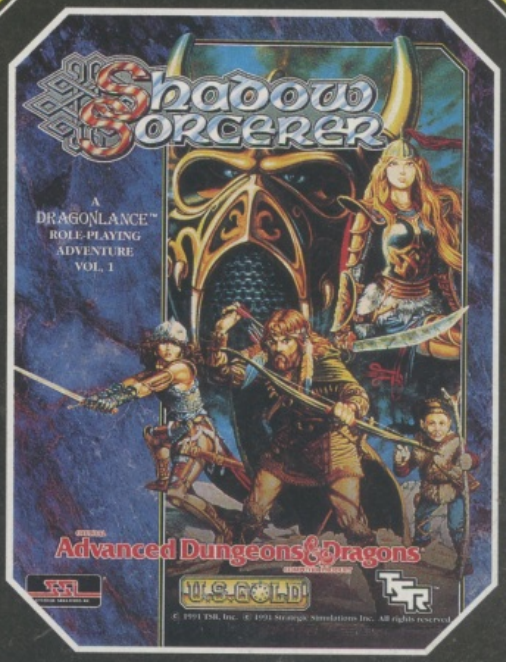

ATARI ST

SHADOW SORCERER

This new concept in role-playing adventures means that in minutes you will find yourself in the thick of the action, facing many enemies not the least of which is the SHADOW SORCERER himself.

- *100% "Point 'n' click" icon control.*
- *3D isometric play area giving you more control in the playing environment.*
- *Control up to 4 characters in a life or death struggle against evil.*
- *Hexagonal grid, wilderness map for outdoor confrontations.*
- *3D "animated miniatures" represent your cast of characters in real-time combat action.*

AVAILABLE ON: ATARI ST, AMIGA (1 MEG) & PC (EGA, CGA, VGA, TGA), PC SUPPORTS ROLAND™, ADLIB™ AND PC SPEAKER.

ADVANCED DUNGEONS & DRAGONS, AD&D, DRAGONLANCE and the TSR logo are trademarks owned by TSR, Inc., Lake Geneva, WI, USA and used under license from Strategic Simulations, Inc., Sunnyvale, CA, USA. © 1991 TSR, Inc. © 1991 Strategic Simulations, Inc. All rights reserved.

Screen shots are only intended to be illustrative of the gameplay and not the screen graphics which may vary considerably between different formats in quality and appearance and are subject to the computers specification.

Paramount
A Paramount Communications Company

U.S. GOLD®

DragonLance®

TSR

SSI STRATEGIC SIMULATIONS, INC.

BUCK ROGERS • SECRET OF THE SILVER BLADES • EYE OF THE BEHOLDER (When Released) TEL: 0898 442030 OPERATION STEALTH • FUTURE WARS • CRUISE FOR A CORPSE TEL: 0839 654284
NEW RELEASES • COMPETITION TEL: 0839 654124 COMPETITION - £200.00 WORTH* OF US GOLD GAMES TO BE WON EACH MONTH. * At Retail Prices
If you are under 18 please get permission to use the telephone. Calls cost 34p per minute cheap rate, 45p per minute all other times.

NEED HELP? CALL THE GOLD PHONE HINTS & TIPS LINE

CU AMIGA

CONTENTS

EDITOR
Steve James
DEPUTY EDITOR
Dan Slingsby
ART EDITOR
Andrew Beswick
TECHNICAL EDITOR
Mat Broomfield
EDITORIAL CONSULTANT
Steve Merrett
NEWS EDITOR
Steve Keen
DESIGNER
Jenny Abrook
ADVERTISING MANAGER
Tom Glenister
DEPUTY ADVERTISING MANAGER
Martyn James
SALES EXECUTIVE
Karen Neill
CLASSIFIED / PRODUCTION MANAGER
Remzi Salih
PRODUCTION ASSISTANT
Esther Rodd
PUBLISHER
Garry Williams
EDITORIAL & ADVERTISING
071-251 6222

CU AMIGA Offices –
Priory Court,
30-32 Farringdon Lane,
London. EC1R 3AU.
Tel: 071 251 6222
Fax: 071 490 1095
Distribution – BBC Frontline Ltd,
Park House, Park Road,
Peterborough PE1 2TR
Tel: 0733 555161
Subscriptions – PO Box 500, Leicester
LE99 0AA
Enquires – Tel: 0858 - 410510
Order Line (answerphone)
0858 - 410888
Back Issues – P.O. Box 500, Leicester,
LE99 0AA.
Tel: 0858 - 410510.
ISS 0265 -721X

ABC 78,266 Jan-Jun 1991
Member of Audit Bureau of Circulation

keyboard by BESWICK DESIGNS

Be very afraid. . . terror in the cosmos in the blood 'n' guts Space Gun, page 81.

REGULARS

6 BUZZ **16** COVERDISKS
37 IN DEVELOPMENT **48** SUBS AD
51 SCREEN SCENE **100** VFM
122 DEMOS **133** PD UTILITIES
196 BUYERS GUIDE **210** Q&A
218 HELPLINE **220** INSIDE INFORMATION **226** NEXT MONTH

SPECIALS

20 YOU'VE SCRATCHED, SO YOU'VE WON
What did you win in our scratchcard compeition? A CDTV, a free game, or a massive discount on software?

22 THE BEST YEARS OF OUR LIVES
What was hot and what was rot in 91, and which products will be big in the new year? Great news on the CD upgrade, plus a million other things to tickle your fancy. . .

138 COLOUR PRINTS FROM MONO PRINTERS
Strange but true – and it could save you a fortune! Read on – and get the ultimate from your black and white printer. . . .

coverdisks

This month's brace of floppies is bristling with utilities and the best in playable demos. Disk 24 presents two contenders for the Christmas number one – Space Gun and Big Run. Meanwhile, Disk 25 offers twelve poster fonts, a superb animation, a brilliant sample mixer, an Etch-a-sketch sim and a keymap program.

coverdisks 24 & 25

G A M E S

52 A brilliant way to start the new year, with Virgin Games' superb new role-player, Knightmare, and Sierra's pretty and oriental, Heart of China. In addition, we also have Space Gun, Realms, Space 1889, Rules of Engagement, Space Ace 2, Airbus, plus, from the team that made football come alive, comes Tip Off, a new basketball sim.

T E C H N I C A L

145 MEMORY ON THE CHEAP So you've just forked out £400 for a new computer. Don't worry, you can back-up all of your data for next to nothing.

149 ROAD TO NOWHERE How do you get from Skegness to Scunthorpe and where are the loo stops en route? CU takes a look at the essential program for backseat drivers.

153 SIX OF THE BEST Schooling can be fun, especially with the release of the long-awaited Fun School 4.

171 LASER LOVE Star Printers have an excellent reputation, particularly among first-time buyers. Now they've released a laser printer. Can it match it's more expensive rivals?

178 SPRITES, CAMERA, ACTION Zipedee-doo-dah! Director 2 lets the user make true Disney quality animations. We've got the review in the can.

C O M P E T I T I O N S

31 Win a whole year's worth of **Microprose** goodies, including **Knights of the Sky** and **Midwinter 2**, plus vote in the Golden Joysticks and win £500 worth of top-class entertainment

Half nelsons and havoc in Ocean software's beer belly brawl

R E V I E W S

A blinder of an issue, with more great games than you can wave a dirty stick at. *Realms* puts in an impressive performance, while *Airbus* ascends to new heights in civil aviation simulation. Meanwhile, *Space Gun*, *Tip Off* and *Knightmare* are jostling for the coveted Christmas number one slot.

52 KNIGHTMARE
57 SPACE GUN
60 HEART OF CHINA
64 SPACE 1889
67 TIP OFF
70 AIRBUS
72 WWF
77 RULES OF ENGAGEMENT
81 SPACE GUN
85 FANTASTIC VOYAGE
86 CARDIAXX
88 CELTIC LEGEND
90 REALMS
93 EXODUS 3010
95 STRIKE FLEET/MAGIC GARDENS
96 FIGHTER COMMAND/ DEATHBRINGER

BUZZ

Meet the CU crew at the 16-bit Computer Show. . . World's best pinball sim from 21st Century? . . . Commodore and Japanese in CDTV venture. . . New easy Amos to be released. . . Robocop 3 is pirate-proof. . . New compatibilty add-on

IT'S SHOW TIME

The fifth International 16-Bit Computer Show will take place at the Wembley Exhibition Centre between the 14th and 16th of February, 1992. All aspects of the Amiga will be covered, including business, education, DTP and, of course, entertainment. If the attendance at the recent Earls Court Show is anything to go by tickets should be booked early and all enquiries can be directed towards Westminster Exhibitions Ltd, Surrey House, 34 Eden Street KT1 1ER. Tel: 081 549 3444. CU Amiga will have a stand at the show, so if you want to have a chat, shows us some of your work or discuss the magazine, please drop by and say hello.

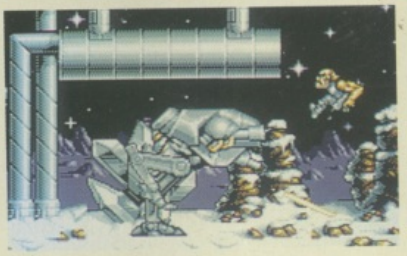

THREE FROM ONE

21st Century Entertainment have three interesting products in the pipe line. *Rubicon,* a fast action shoot 'em up, boasts some absorbing game-play and equally attractive graphics, whilst *Deliverance* follows on from the success of *Cybernoid* and *Stormlord.* Having undergone a complete redesign for the 16-bit version, 21st Century hope to provide an exciting mixture of *Barbarian*-style hack'n'slash and arcade-style 'monster' graphics. Console-style gaming coupled with platform action make this a promising project. Perhaps the most exciting is their proposed Pinball game. Although in its early stages, the finished product will incorporate all the features you'd expect to find on one of the more conventional arcade machines. There should also be a facility that will allow you to create your own table – now that would be something!

EAST MEETS WEST

Commodore have announced a link-up with two top Japanese companies in a bid to promote the emerging CDTV. The main players are Mitsui and Co and the Dai-Nippon Printing Company, one of Japan's largest industrial combines. The consortium will develop new titles, including top motion picture licenses. More than 100 CDTV titles are already on sale with more titles lined up for the new year.

COMPATABILITY SOLVED!

Amiga 500 Plus readers fed up with incompatibility problems can rest easy. Centresoft have developed a 500 Plus ROM chip which makes all your lovely software that wouldn't load, loadable again, and all for only £29.99. Also available is the Addxtra, which includes a new 1 Meg upgrade which, when used in conjunction with half Meg Amigas, will increase memory to 2 Megs for only £59.99.

SIX OF THE BEST

The first games exclusively for the CDTV are now beginning to appear. On-Line have six titles about to hit the softshops including *Animals in Motion* (a study of Disneyesque-type images), *Chaos in Andromeda* (a fantasy RPG utilising tons of digitised animations sound effects and music set inside a blazing space carrier), *Hound of the Baskervilles* (pit your wits against the famous Sherlock Holmes.), *Psycho Killer* (an interactive TV experience, filmed with real actors and digitised), *Women in Motion* and *Town With No Name* (a cartoon Wild West adventure in five languages). Watch for them in the new year.

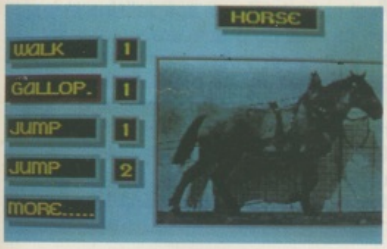

SHOW TALK

The World of Commodore Show, held at Earls Court in November, received a record attendance of 35,790 visitors. The show was reported as being the biggest computer show ever held in Britain with three times the floor space of last year's event. Plans are already afoot to make next year's show even bigger and better – and you can bet that CU will be there in force.

ADVANTAGE TENNIS Infrogrames have a tasty looking tennis game waiting for release. As you'd expect, the game is bursting with options and tournaments with the usual choice of venues and playing surfaces, but what makes this tennis game different is the use of what look like pipe-cleaner sprites. Don't be put off, though, because the animation that's gone into the players is phenomenal. If you can picture the character from *Prince of Persia* in a Fred Perry shirt and shorts you'd be pretty close. A whole arsenal of shots are available including a special through-the-legs shot. Be warned, however, as your player is sometimes prone to throw a tantrum or two.

CHAMPIONS There are sporting games everywhere this month and Krisalis have decided to add their own contribution to the Festive hamper. *Champions* is a three game compilation including the recent *Jahangir Khan World Championship Squash* game, the original *Manchester United* football game and *World Championship Boxing Manager* which received a CU Screen Star when first released. If you've been clever and have kept up to date with these releases in our magazine, you'll be able to make your own mind up, but as far as we're concerned the boxed set looks like being a winner.

GREAT NAPOLEONIC BATTLES Strategy specialists, Impressions, are to release a game set during the Napoleonic Wars. Scenarios include the battle of Waterloo (which ended Napoleon's career), Quatre Bras/Ligny and Bonaparte's first great victory at Marengo. The title also includes a map editor, man editor and war editor so that the game can be customised to your own needs.

CAVITAS Nite Time Games are set to release their first game in January. *Cavitas* is a six-level shoot 'em up adventure set deep beneath a planet's surface. Stumbling across signs of an ancient civilisation, in the form of some abandoned mining machinery, it's up to you to explore the deep and cavernous underground caverns. Your team of hand-picked men encounter all kinds of beasts and can easily get lost in the maze-like passageways which require a subtle blend of puzzle- solving and brute force to circumvent.

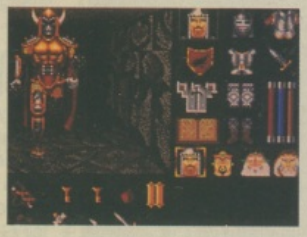

BLACK CRYPT More RPG escapades are on their way from Electronic Arts in the form of their new game, *Black Crypt*. The programmers behind the fantasy adventure want us to think of it as more of a dungeon simulator that'll give a player the impression of walking through a multi-level dungeon. All combat is animated on-screen as are all the spells and actions of your character. The usual assortment of tricks and traps are incorporated plus a novel twist that allows the monsters to learn certain spells and give you a taste of your own medicine. The visual aspects of the game are very detailed and this could be a contender for the RPG crown.

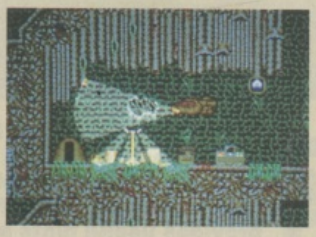

BUZZ

SEE MORE OF SEYMORE

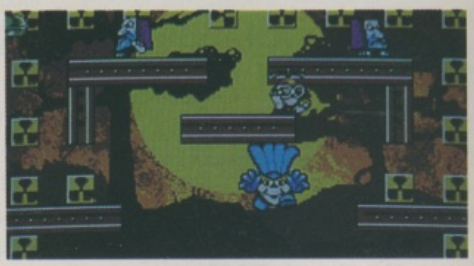

Code Masters' very own super hero, Seymore, is back in another platform arcade adventure featuring huge cartoon graphics and animation. *Super Seymore Saves the Planet* is an environmental epic that wreaks of chemical misuse. Equipped with a host of super power-ups, Seymore must combat the toxic waste that ails the Earth and clear up the mess. The game promises to have loads of levels and be equally as much fun.

STRIDE ON

Programming team, Tiertex, have turned away from the *Strider* series to concentrate on Grandslam's new game, *Die Hard 2 - Die Harder*. The computer version of the hit film will be loosely based on the movie and include *Operation Wolf*-type shoot 'em up sections and arcade romps. Set over five levels, the action takes in snow mobile chases and dog-fights in the sky. Each level is separated by mind-bending sub-games and the finished game should be available as you read this.

LANGUAGE LINK-UP

Microdeal are already jumping onto the CD bandwagon with the release of a language-based learning program for French students starring everyone's favourite Gallic warrior, Asterix. Developed by Eurotalk, the program exploits the Amiga CDTV's amazing audio capabilities with over 30 hours of French study and more than 60 minutes of spoken French. There are 30 characters to meet in the cartoon environment and over 400 cartoon drawings in full colour. The system can also be linked up to *Voice Master*, enabling you to listen to one of 70 sentences selected from the story as well as the facility to record your spoken French.

OFFICIAL WORLD CUP CRICKET

The New Year will be a hive of activity for sports fans. Not only will the European Football Championships be gearing up, but the Cricket World Cup will be batting off, too. So what better time for Soundware International to put out their cricket game? Every aspect of willow beating is included and you can choose to represent one of nine world class sides. One of the hardest things to simulate in cricketing games is bowling, but in this version you can achieve anything from a Daisy Cutter to a Yorker. The game is for one or two players with any controversial judgements strictly controlled by the umpire, so dodgy appeals for LBW will fall on deaf ears. How the game will fair against Audiogenic's Graham Gooch license is anybody's guess, so watch out for reviews of both games next month.

SOMETHING FOR NOTHING

If anyone's having problems finding educational software, Rickitt Educational Media operate an efficient mail-order business specialising in just such a service. The programs are suitable for preschool learners as well as students studying for GCSE. All programs are a fun mixture of graphics and sound and specific packages conform to the National Curriculum Key Stages 1 and 2. Rickitt are offering all our readers their new catalogue for free if you contact them at: R.E.M. Ilton Ilminster, Somerset, TA19 9HS Telephone (0460) 57152.

AMUST

Following hard on the heels of top programming package, *Amos*, comes the beginner's version Easy Amos. The new product consists of 350 *Amos* commands being given by, of all things, a Martian professor. He provides useful hints and help, so *Amos* can be as easy and fun as possible. Older programers, who happen to be beginners too might not find the prof to their liking, but for those with absolutely no prior knowledge it might be worth bearing with the youthful approach.

When

sport gets serious...

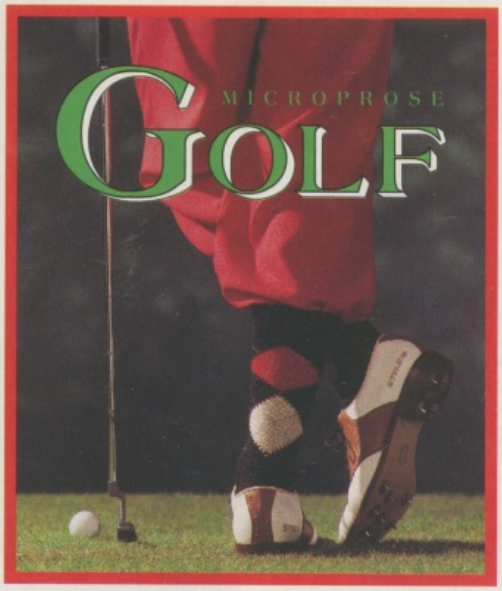

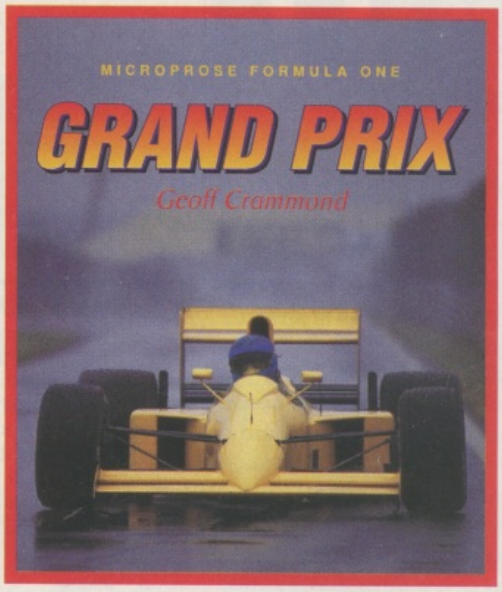

At MicroProse we're serious about sport. Because we know you are.

But it's only a game.

Try to remember that when you're playing our simulations

MICROPROSE™
SIMULATION • SOFTWARE

MicroProse Ltd. Unit 1, Hampton Road Industrial Estate, Tetbury, Glos. GL8 8DA. Tel: 0666 504 326

BUZZ

SOFT OPTION

Mev Dinc, still basking in the brilliant reviews for his *First Samurai* beat 'em up, is currently working on his next project for Mirrorsoft. It's rumoured to be a *Super Sprint*-style game offering more tracks and cars than Gremlin's ultra-slick *Super Cars*. More news as we get it.

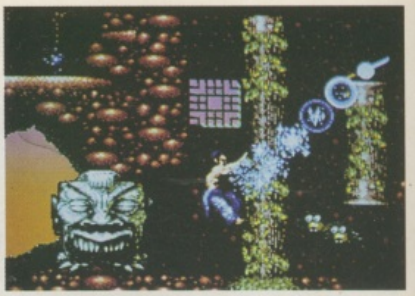

PROJECT PROJET

Citizen have added another printer to their ever expanding range. The PROjet has three print speeds, with the fastest being 360 cps, and three resident fonts: Courier, Times Nordic and Letter Gothic. The machine is capable of landscape and portrait printing and features an easy-to-use control panel. The basic printer weighs in at £496, but with accessories the totasl cost could be over £700.

NEW AMIGA

It's rumoured that Commodore are planning an extension to their Amiga range of computers in an attempt to tackle the console market. High on the list of possibilities is the A300, which would incorporate some very special new innards and a reduced keyboard. The A300 would probably retail at between £250 and £300 pounds and could spark a frantic new round of price cuts across the board. From Switzerland, there's also unconfirmed rumours of an A4000 and we'll bring you more news as and when Commodore release it.

CHIPS AHOY!

Further to our story last month concerning Ocean's new pirate-beating software protection system, we can now reveal that the device, known to many as the 'dongle', will be shipped out with every version of *Robocop 3*. The key plugs directly into a joystick port and without it the game will not run. The 'dongle' is basically a PCB with a chip. Games can be copied as normal, but all copies will have to run with the extra device plugged into the back of the Amiga. However, this news is not only bad for pirates, but responsible gamers, too. Unless something else can be done to replace the used up 2nd port it could spell the end for simultaneous two-player games forever. Also, if this system is taken up by other software houses every single 'dongle' will have to be different for each new game released and someone, somewhere, will have to foot the bill. And we all know who that'll be, don't we punters! The companies have always maintained that the main reason for exorbitant prices has been due to the losses made from pirating. With piracy defeated, will prices now start to come down? We can only wait and see.

SENSIBLE CHOICE

Mirrorsoft are continuing their productive relationship with Sensible Software, and have just announced that four more titles are currently in the works from the Cambridge-based development team. As well as a datadisk and sequel for the highly-acclaimed *Mega-lo-Mania*,

Sensible are currently working on a footy game and *Cannon Fodder*, a strategy war sim.

ENTER THE PD ZONE

As we were going to press, one of our eagle-eyed hacks noticed that we'd forgotten to give a number of addresses in our Demos section. Herewith the missing details: Diskovery PD, 108, The Avenue, Clayton, Bradford, BD14 6SJ; Rubber Radish, Bardfield, Bourne Lane, Hook Norton, Banbury, Oxon, OX15 5PF; Ground Zero, 4 Chandos Road, Redland, Bristol, BS6 6TE; CLS, Denbigh House, Denbigh Road, Bletchley, Milton Keynes, MK1 1YP. Good guys all. Sorry about that, folks.

CUBULUS

Allegations have been made that *Cubulus*, which was on our October issue coverdisk, is not a Public Domain product at all. Despite the fact that documentary evidence of copyright has not been provided, CU Amiga advises all PD houses to refrain from advertising, selling or renting the product until the matter is cleared.

TWICE THE FUN...

CAPCOM® USA

...DOUBLE THE TROUBLE

MEGA TWINS™

Available on:
CBM 64/128, Amstrad Cassette & Disk
Spectrum Cassette, Atari ST, Amiga

Mega Twins™ ©1991 CAPCOM USA, INC. All rights reserved. CAPCOM ® is a registered trademark of CAPCOM USA, Inc.

U.S. GOLD®

U.S. Gold Ltd., Units 2/3 Holford Way, Holford, Birmingham B6 7AX. Tel 021 625 3366.

HILLSFAR • DRAGONS OF FLAME • HEROES OF THE LANCE TEL: 0898 442025

CURSE OF THE AZURE BONDS • POOL OF RADIANCE CHAMPIONS OF KRYNN TEL: 0898 442026

BUCK ROGERS • SECRET OF THE SILVER BLADES • EYE OF THE BEHOLDER (When Released) TEL: 0898 442030

OPERATION STEALTH • FUTURE WARS • CRUISE FOR A CORPSE TEL: 0839 654284

NEED HELP? CALL THE GOLD PHONE HINTS & TIPS LINE

LUCASFILM HELPLINE • COMPETITION • INDIANA JONES • ZAK MCKRACKEN • MANIAC MANSION • LOOM • SECRET OF MONKEY ISLAND • BATTLE OF BRITAIN TEL: 0839 654123

NEW RELEASES • COMPETITION TEL: 0839 654124

COMPETITION - £200.00 WORTH* OF US GOLD GAMES TO BE WON EACH MONTH.

* At Retail Prices

Service provided by U.S. GOLD LTD., UNITS 2/3, HOLFORD WAY, HOLFORD, BIRMINGHAM B6 7AX

If you are under 18 please get permission to use the telephone. Calls cost 34p per minute cheap rate, 45p per minute all other times.

TAKE YOUR SENSES TO THE EDGE...
... AND BEYOND!

SPACE CRUSADE

FAILURE BRINGS NOTHING. SUCCESS WILL BRING IMPERIAL HONOURS...

Enlist with the Space Marines and enter the fiercest conflict mankind has ever faced! Forgotten starships infested with a multitude of evil creatures from the Realms of Chaos drift from the Warp...

...Aboard the silent alien hulk the space Marine battle to sav humanity. Only th bravest return fro fighting the horde of Chaos and th mighty war machin Dreadnough Will you be one of them?

Available on: Atari ST/STE, IBM PC, Amiga Spectrum, CBM 64/128 and Amstrad Cassette & Disk.

Screen shots from Amiga format

GREMLIN®

Gremlin Graphics Software Ltd.,
Carver House, 2-4 Carver Street, Sheffield S1 4FS.

© 1991 Hasbro Bradley UK Limited. All rights reserved. "Space Crusade" was developed in association with Games Workshop Ltd.

Get shirty with CU

What other creature can be more sexy, groovy and sharper than the wearer of a CU Amiga t-shirt? Straight from the catwalk, this impeccable item of clothing will be what every self-respecting Amiga owner will soon be wearing.

This eye-catching body cover is exclusive to the readers of CU Amiga, and it's available in large and extra-large sizes. Go on, turn a few heads and don it. Available at the ridiculously low price of £6.99.

And what better, more stylish work surface can there be for that essential Amiga tool, the mouse, than CU Amiga's very own mouse mat?

This quality item is emblazoned with the CU Amiga logo and too many references to your favourite computer to count. Durable and excellent to use, look no further if you need a decent mouse mat. A real snip at £5.99.

Order without delay to avoid disappointment. Simply complete the form below (enclosing your postal order or cheque) to EMAP IMAGES and send it to the address below:

Please allow 28 days for delivery

CU MERCHANDISE, Fulfilment: PC Wise, Unit 3, Merthyr Industrial Park, Pentrebach, Merthyr Tydfil, Mid Glamorgan, Wales CF48 4DR.

134.99

TIZEN SWIFT 9 PRINTER, 80 COLUMN, PIN, 213 CPS, 24 MTH WARRANTY, EE COLOUR KIT, *FREE* PRINTER LEAD EE SPECIAL RESERVE MEMBERSHIP 199.99

TIZEN 224 COLOUR PRINTER, 80 COLUMN, PIN, 192CPS/64LQ, 24 MTH WARRANTY, EE MEMBERSHIP, *FREE* PRINTER LEAD 249.99
TO SHEET FEEDER FOR CITIZEN 224 .....79.99

BON (COLOUR) FOR SWIFT 9 OR 224 .....15.99
BON (BLACK) FOR SWIFT 224 .....6.99
BON (BLACK) FOR SWIFT 9 OR 120D+ 6.99

0 20 MEG HARD DISK FOR AMIGA (AUTOBOOT WITH KSTART, SOCKETS FOR 2 MEG OF RAM, SCSI ERFACE FOR PERIPHERALS CONNECTION) 279.99

GA TO SCART LEAD (GIVES MONITOR QUALITY TV WITH SCART/RGB INPUT) 9.99
EANING KIT FOR COMPUTERS (INCLUDES VACUUM) 19.99

A501 (WITH BART) AMIGA 512K RAM EXPANSION TO 1 MEG GENUINE ITEM WITH CLOCK FREE BART SIMPSON GAME 49.99

DISK BOX 3.5" (80) LOCKABLE, DIVIDERS .....8.

DELUXE DISK BOX 3.5" (80), LOCKABLE, DIVIDERS
10.99

ROCTEC 3.5" EXTERNAL AMIGA DISK DRIVE
54.99

ROCTEC AMIGA 512K RAM EXPANSION WITH CLOCK 29.
DUST COVER FOR 80 COLUMN PRINTER (CLEAR PVC)...5.
DUST COVER FOR AMIGA (CLEAR PVC) .....4.
DUST COVER FOR MONITOR (CLEAR PVC) .....5.
ROCTEC MOUSE FOR AMIGA .....12.
NAKSHA AMIGA/ST MOUSE + OPERATION STEALTH ...24.
SPECIAL RESERVE MOUSE MAT .....4.

COMMODORE CDTV, REMOTE CONTRO WELCOME DISK, HUTCHINSONS ENCYCLOPED AND LEMMING

FREE MEMBERSHIP
469.99
FULL RANGE CD's FOR CDTV IN OUR CATALOGUE

WHEELS OF FIRE	CHAOS STRIKES BACK	CORRUPTION	TEENAGE QUEEN	DUNGEON MASTER	ELITE	MURDER	STEVE DAVIS	TV BASKETBALL	FUN SCHO
7.99	9.99	3.99	7.99	10.99	9.99	4.99	7.99	11.99	15.9

F16 FALCON	ARMALYTE	HARD DRIVIN 2	SWIV	KICK OFF + EXTRA TIME	KICK OFF 2	KIND WORDS 2	LSR SUIT LARRY 3	LEMMINGS	MEGATRAVE
11.99	7.99	9.99	9.99	5.99	7.99	22.99	12.99	13.99	11.9

MIDWINTER	PLAYER MANAGER	POWERDRIFT	POWERWORKS	PRINCE OF PERSIA	SIM AND POPULOUS	SCRABBLE DELUXE	COLOSSUS X CHESS	TURRICAN 2	TURRIC
11.99	7.99	3.99	44.99	9.99	16.99	7.99	7.99	8.49	6.9

WINGS	SHADOW OF THE BEAST	F19 STEALTH	DELUXE PAINT 3	INDY JONES ADV	CHRONOQUEST 2	AMOS	SPEEDBALL 2	I.C.F.T. DESERT	JACK NICK
9.99	6.99	12.99	19.99	8.99	7.99	32.99	9.99	9.99	6.9

Amiga Software --- Games marked (NOP) will not work on the AMIGA A500 PLUS.

Latest Amigas now selling have been updated with Kickstart 2. They have 1 meg RAM built in. Games which are not compatible are marked (NOP).

3D CONSTRUCTION KIT 32.99
4 WHEEL DRIVE (LOTUS ESPRIT TURBO, TEAM SUZUKI, TOYOTA CELICA, COMBO RACER)....19.49
4D SPORTS BOXING 16.99
4D SPORTS DRIVING....16.99
50 GREAT GAMES 15.49
A10 TANK KILLER (1 MEG) 22.49
ACTION MASTERS (F16 COMBAT PILOT, ITALY 1990, DOUBLE DRAGON 2, TURBO OUTRUN, WELLTRIS) 18.99
ADD DUNGEON MASTER ASSISTANT VOL2 (SSI) 7.99
AGONY 16.99
AIR SEA SUPREMACY (GUNSHIP, SILENT SERVICE, P47, WINGS, CARRIER COMMAND) 19.99
AIR SUPPORT 16.99
ALIEN BREED (1 MEG) 16.49
ALIEN STORM 16.99
AMNIOS 16.99
AMOS (GAMES CREATOR) 32.99
AMOS 3D (NEEDS AMOS) 19.99
AMOS COMPILER (NEEDS AMOS)....19.99
AQUAVENTURA 16.99
ARMALYTE 7.99
ARMOUR-GEDDON 16.99
AWESOME WITH SHIRT 14.99
BARBARIAN 2 (PSYGNOSIS) 17.49
BARD'S TRILOGY 22.49
BATTLE COMMAND 15.99
BATTLE ISLE 19.99
BATTLE OF BRITAIN 16.99
BATTLECHESS 2 ....17.49
BEAST BUSTERS 16.99
BETRAYAL....19.49
BILLY THE KID 16.99
BIRDS OF PREY (1 MEG) 19.49
BLOOD MONEY 6.99
BLUE MAX....19.99
BLUES BROTHERS....16.99
BONANZA BROS 16.99
BREACH 2 (ENHANCED) 17.99
BUCK ROGERS (SSI) 19.99
BUDOKAN 8.99
CADAVER 16.49
CADAVER LEVELS - THE PAY OFF....11.99
CAPTAIN PLANET 16.99
CAPTIVE 16.99
CARRIER COMMAND 7.99
CASTLES (1 MEG) 19.49
CELTIC LEGENDS 19.99
CENTURION DEFENDER OF ROME ...16.99
CHAMPIONS OF KRYNN (1 MEG) 19.99
CHAOS STRIKES BACK (1 MEG) (NOP) 9.99
CHART ATTACK (LOTUS ESPRIT, GHOULS+GHOSTS, JAMES POND, CHIPS CHALLENGE 13.99
CHRONOQUEST 2 ....7.99
CHUCK ROCK 15.99
CHUCKIE EGG 8.99
CHUCKIE EGG 2 ....8.99
CLOUD KINGDOMS 3.99
CODENAME ICEMAN (1 MEG) 12.99
COLOSSUS X CHESS 7.99
CORPORATION PLUS MISSION 11.99
CORRUPTION (M/SCROLLS) 3.99
CRUISE FOR A CORPSE 19.99
CYBERCON 3 (NOP) 17.49
DARKMAN 16.99
DEATH KNIGHTS OF KRYNN (1 MEG) 19.99
DEFENDER OF THE CROWN....7.99
DELUXE MUSIC CONSTR'N SET 49.99
DELUXE PAINT 3 (+ ANIMATION) 19.99
DELUXE PAINT 4 (1 MEG)....37.99
DEUTEROS (NOP) 16.99
DEVPAC V.2 (ASSEMBLER) 54.99
DGCALC SPREADSHEET 29.99
DISNEY ANIMATION STUDIO 64.99
DOUBLE DOUBLE BILL (NOP) 22.99
DOUBLE DRAGON 3 ....16.99
DRAGON BREED 7.99
DRAGON WARS 17.49
DRAKKHEN....9.99
DUNGEON MASTER (1 MEG) 10.99
DYNASTY WARS (NOP) 3.99
E-MOTION 3.99
ELF 16.49
ELITE 9.99
ELVIRA 2 (1 MEG) 22.99
EPIC 16.99
ESCAPE FROM THE PLANET OF THE ROBOT MONSTERS (NOP) 6.99
EXILE 15.99
EYE OF THE BEHOLDER (1 MEG) 19.99
F15 STRIKE EAGLE 2 (1 MEG) 21.99
F16 FALCON (NOP)....11.99
F16 FALCON + MISSIONS 1&2 (NOP) 22.99
F18 INTERCEPTOR....8.49
F19 STEALTH FIGHTER....12.99
F29 RETALIATOR....16.99
FACE OFF (NOP)....16.99
FERRARI FORMULA 1 ....8.99
FINAL BLOW (NOP) 16.99
FINAL FIGHT (NOP) 16.99
FIRST SAMURI....16.99
FISH! (M/SCROLLS) 3.99
FISTS OF FURY (DYNAMITE DUX, NINJA WARRIORS, SHINOBI, DOUBLE DRAGON 2) (NOP)....19.49
FLAMES OF FREEDOM (MIDWINTER 2) 21.99
FLIGHT OF THE INTRUDER 21.99
FORMULA 1 GRAND PRIX 22.99
FULL CONTACT 9.99
FUN SCHOOL 2 (2-6, 6-8 or 8+) 13.99
FUN SCHOOL 3 (2-5, 5-7 or 7+) 15.98
FUN SCHOOL 4 (2-5, 5-7 or 7+) 15.99
GATEWAY TO SAVAGE FRONTIER....19.99
GAUNTLET 2 ....7.99
GAUNTLET 3 ....16.99
GFA BASIC V3.0 COMPILER 27.99
GFA BASIC V3.0 INTERPRETER 39.99
GHENGHIS KHANN....20.99
GODS 16.99
GOLDEN AXE 16.99
GOLF WORLD CLASS LEADERBOARD ...7.99
GRAHAM GOOCH CRICKET....17.99
GRANDSTAND (GAZZA SOCCER, LEADERBOARD, PRO TENNIS, CONTINENTAL CIRCUS) (NOP) 19.49
GRAVITY 4.99
HARD DRIVIN' 2 (NOP)....9.99
HARPOON V1.21 ....21.49
HEAD OVER HEELS 6.99
HEART OF CHINA (1 MEG) 22.99
HEIMDALL (1 MEG)....20.99
HEROQUEST (GREMLIN) 16.99
HEROQUEST EXPANSION - RETURN OF THE WITCH LORD 10.99
HILL STREET BLUES 15.49
HOLLYWOOD COLLECTION (ROBOCOP, GHOSTBUSTERS 2, INDIANA JONES, BATMAN MOVIE) 19.99
HOME ACCOUNTS 2 ....39.99
HOME ALONE 16.49
HUDSON HAWK 16.99
HUNTER 19.49
HYBRIS 2.99
IAN BOTHAMS CRICKET 19.49
INDIANA JONES ADVENTURE 8.99
INT CHAMPIONSHIP ATHLETICS 15.49
INTERPHASE 2.99
IT CAME FROM THE DESERT (1 MEG) 9.99
JACK NICKLAUS GOLF 6.99
JAMES POND 2 - ROBOCOD 16.99
JIMMY WHITES SNOOKER 19.99
JINXTER (M/SCROLLS) 3.99
JUDGE DREDD 6.99
KICK OFF + EXTRA TIME DISK 5.99
KICK OFF 2 (1 MEG) 15.49
KICK OFF 2 ....7.99
KICK OFF 2 FINAL WHISTLE 7.99
KICK OFF 2 GIANTS OF EUROPE....7.99
KICK OFF 2 RETURN TO EUROPE 7.99
KICK OFF 2 WINNING TACTICS....7.99
KIDSTYPE JUNIOR W/PROCESSOR ...19.99
KIND WORDS 2.0 (W/PROCESSOR) ...22.99
KING OF CHICAGO 7.99
KINGS QUEST 5 (1 MEG) 25.49
KLAX 6.99
KNIGHTMARE 19.49
KNIGHTS OF THE SKY (1 MEG) 22.99
LEANDER 16.99
LEISURE SUIT LARRY 2 (SIERRA)....12.99
LEISURE SUIT LARRY 3 (1 MEG) 12.99
LEISURE SUIT LARRY 5 (1 MEG) 25.99
LEMMINGS 13.99
LEMMINGS DISK - OH NO! 13.99
LOMBARD RAC RALLY 7.99
LORD OF THE RINGS 19.49
LOTUS TURBO CHALLENGE 2 ....16.99
MAGIC POCKETS 16.99
MAGNETIC SCROLLS VOL.1 (GUILD OF THIEVES, FISH, CORRUPTION) 19.99
MAN. UNITED EUROPE 15.49
MANIC MINER 8.99
MEGA LO MANIA 19.99
MEGA TWINS 16.99
MEGATRAVELLER 1 (1 MEG) 11.99
MENACE (NOP) 6.99
MERCENARY 3 ....15.99
MERCHANT COLONY 18.49
MICROPROSE 3D GOLF 22.99
MICROPROSE SOCCER 3.99
MIDWINTER 11.99
MIG 29 FULCRUM (NOP) 15.99
MIG 29 SUPER FULCRUM (NOP) 25.99
MONOPOLY 16.49
MONTY PYTHONS FLYING CIRCUS....7.99
MOONSHINE RACERS 16.99
MOONSTONE 19.49
MURDER 4.99
MYSTICAL 2.99
NAM 1965-75 ....14.99
NEBULUS 2 ....16.99
OPERATION WOLF 7.99
ORK 16.99
OUTRUN EUROPA (NOP) 16.99
PANG 16.99
PAPERBOY 2 ....16.99
PAWN (M/SCROLLS)....7.99
PEN PAL WORD PROCESSOR 64.99
PGA TOUR GOLF 16.99
PGA TOUR GOLF COURSE DISK 10.99
PITFIGHTER 16.49
PLAYER MANAGER 7.99
POOL OF RADIANCE (1 MEG) 19.99
POOLS OF DARKNESS (1 MEG) 19.99
SHADOW OF THE BEAST 2 WITH T'SHIRT 12.99
SHADOW OF THE BEAST 6.99
SHADOW SORCERER (1 MEG) 16.99
SHADOW WARRIORS 16.99
SHINOBI 6.99
SILENT SERVICE 2 (1 MEG) (NOP) 21.99
SILKWORM (NOP)....6.99
SIM CITY & POPULOUS....16.99
SIMULATORS PACK (688 ATTACK SUB, INDY 500, F18 INTERCEPTOR) 21.99
SKYFOX (NOP) 3.99
SMASH TV 16.99
SPACE HARRIER 2 (NOP) 3.99
SPACE QUEST 4 ....25.99
SPACE QUEST 4 (1 MEG) 25.49
SPEEDBALL 7.99
SPEEDBALL 2 ....9.99
SPELLBOUND 5.99
SPOT 13.49
STARGLIDER 2 ....7.99
STEVE DAVIS SNOOKER 7.99
SUPER CARS (GBH)....16.99
SUPER CARS 2 (NOP) 16.49
SUPER HANG ON 7.99
SUPER LEAGUE MANAGER....15.99
SUPER MONACO GRAND PRIX 16.99
SUPER SPACE INVADERS 16.49
SUPREMACY 19.49
SUSPICIOUS CARGO....16.99
SWITCHBLADE 2....16.99
SWIV (NOP) 9.99
SWORD OF SODAN 5.99
T.N.T (APB, HARD DRIVIN', TOOBIN, DRAGON SPIRIT, XYBOTS) (NOP) 7.99
TEENAGE QUEEN (STRIP POKER) (NOP) ...7.99
TERMINATOR 2 ....16.99
TETRIS 13.99
THE GAMES - SUMMER EDITION 6.99
THE GODFATHER (1 MEG) 19.99
THE SIMPSONS 16.99
THEME PARK MYSTERY 5.49
THUNDERHAWK 17.99
TIP OFF 15.99

COMPETITION PRO 5000 (COLOURS MAY VARY) **6.99**

COMPETITION PRO EXTRA COMBAT WITH AUTOFIRE AND SLOW MOTION **8.99**

COMPETITION PRO EXTRA JOYSTICK (CLEAR BASE) WITH AUTOFIRE AND SLOW MOTION **13.49**

CHEETAH BUG **13.99**

QUICKJOY JET FIGHTER **13.99**

QUICKSHOT111A TURBO 2 **8.99**

STARFIGHTER REMOTE WITH TWO INFRA-RED JOYPADS **29.99**

QUICKSHOT PYTHON **9.99**

hlin Graphics Software Ltd.,
2-4 Carver Street, Sheffield S1 4FS.
Bradley UK Limited. All rights reserved. "Space
eloped in association with Games Workshop Ltd.
0279 600204

No obligation to buy
FREE CATALOGUE
0279 600204

Special Reserve
Games Club

Game Gear 99.99
FREE Mains Adaptor and FREE Special Reserve Membership

COLUMNS	16.99	OUTRUN	19.99	MAINS ADAPTOR	12.99
DONALD DUCK	19.99	PENGO	16.99	MASTER GEAR CONVERTER	24.99
DRAGON CRYSTAL	19.99	PSYCHIC WORLD	16.99	SEGA TV ADAPTOR	69.99
FACTORY PANIC	16.99	SHINOBI	19.99	CAR ADAPTOR	17.99
FANTASY ZONE	19.99	SOLITAIR POKER	19.99	GEAR TO GEAR CABLE (TWO PLAYER)	5.99
G-LOC	19.99	SONIC THE HEDGEHOG	19.99	CLEANING KIT FOR HAND-HELDS	8.99
GOLDEN AXE	19.99	SPACE HARRIER	19.99	RECHARGEABLE BATTERY PACK	29.99
HALLEY WARS	19.99	SPIDERMAN	19.99	CARRYBAG	10.99
JOE MONTANA (U.S.) FTBALL	19.99	SUPER KICK OFF	19.99		
LEADER BOARD	19.99	SUPER MONACO GP	16.99		
MICKEY MOUSE	19.99	WONDER BOY	16.99		
NINJA GAIDEN	19.99	WOODY POP	16.99		

Atari Lynx with Mains Adaptor 99.99
FREE Gates of Zendecon
FREE Special Reserve Membership

720 DEGREES	23.49	PAPERBOY	23.49
APB	23.49	PINBALL SHUFFLE	23.49
AWESOME GOLF	23.49	QIX	27.99
BASKETBRAWL	23.49	RAMPAGE	23.49
BILL AND TED	23.49	ROAD BLASTERS	19.99
BLOCK OUT	23.49	ROBO SQUASH	23.49
BLUE LIGHTNING	19.99	ROBOTRON	23.49
CHEQUERED FLAG	23.49	RYGAR	19.99
CHIPS CHALLENGE	19.99	S.T.U.N RUNNER	23.49
GATES OF ZENDECON	19.99	SCRAPYARD DOG	23.49
GAUNTLET 3	24.99	SHANGHAI	23.49
GRID RUNNER	23.49	SLIMEWORLD	23.49
HARD DRIVIN'	23.49	TURBO SUB	23.49
HYDRA	23.49	ULTIMATE CHESS	28.99
ISHIDO	23.49	VIKING CHILD	23.49
KLAX	19.99	VINDICATORS	23.49
LYNX CASINO	23.49	WARBIRDS	23.49
MS PACMAN	19.99	WORLD CUP SOCCER	23.49
NFL SUPER-BOWL	23.49	XENEPHOBE	23.49
NINJA GAIDEN	26.49	XYBOTS	23.49
PACLAND	23.49	ZALOR MERCENARY	23.49

LYNX KIT CASE (SHOWN) 16.99
CARRYBAG FOR LYNX 11.99
COMLYNX MULTI-PLAYER CABLE 8.99
MAINS ADAPTOR 12.99

NRG colour mag with Cybertoon — NRG — Bi-monthly to members. Don't miss it.

Biggest and Best.
Huge catalogue. Huge discounts.
Huge stocks. Huge staff.
Huge membership.
Biggest Value, Best Service
No obligation to buy

Free Colour Catalogue
Just phone our sales team on
0279 600204
Open to 8pm Weekdays and to 5pm Weekends

ANNUAL MEMBERSHIP
UK £6.00 EEC £8.00 WORLD £10.00
We only supply members but you can order as you join.

Gameboy, Tetris, batteries, headphones, two player lead
FREE Membership
FREE Holsters + Belt
69.99

you buy a Gameboy and any game we'll give you ll of the above **and** a *FREE* Gamelight as well. .e. everything pictured below for about 90 quid)

BALLOON KID	19.49
BATMAN	24.49
BOXXLE	24.49
BUBBLE GHOST	24.49
BUGS BUNNY	24.49
BURAI FIGHTER DELUXE	19.49
CASTLEVANIA	24.49
CHESSMASTER	19.49
DOUBLE DRAGON	19.49
DR. MARIO	19.49
DUCK TALES	24.49
DYNA BLASTER	24.49
FORMULA 1 RACE (WITH FOUR PLAYER ADAPTOR)	29.49
FORTIFIED ZONE	24.49
GARGOYLES QUEST	19.49
GHOSTBUSTERS 2	24.49
GOLF	19.49
GREMLINS 2	24.49
KUNG FU MASTER	24.49
KWIRK	19.49
MOTOR CROSS MANIACS	19.49
NAVY SEALS	24.49
NEMESIS	24.49
NINTENDO WORLD CUP	19.49
OTHELLO	19.49
PAPERBOY	24.49
R-TYPE	24.49
REVENGE OF GATOR	19.49
ROBOCOP	24.49
SAMURAI ADVENTURE	24.49
SKATE OR DIE	19.49
SPIDERMAN	19.49
SUPER MARIO LAND	19.49
SUPER RC PRO-AM	24.49
TEENAGE MUTANT TURTLES	24.49
TENNIS	19.49
WIZARDS AND WARRIORS	19.49

OLSTERS, BELT & GAME HOLDER	9.99
AMELIGHT (FOR DARK OR DIM LIGHT)	9.99
MPLIFIER (GIVES STEREO SOUND)	11.99
AGNIFIER (TWICE MAGNIFICATION)	8.99
CHARGEABLE BATTERY CK/AC ADAPTOR	23.49

XS NRG costs £9.99 extra but saves you up to £120
Annual subscription to XS NRG is just **£9.99** for Special Reserve members only. The price includes:
6 demonstration disks of pre-release or latest titles.
6 sets of £20 money-off coupons, redeemable against top items bought from Special Reserve.
6 issues of XS NRG colour review magazine for Amiga, ST and PC users. Each issue is packed with reviews of games and utilities.
Please enter **XS NRG** and pay **£9.99** UK only. Special Reserve membership is not included.

INEVITABLY, SOME GAMES SHOWN MAY NOT YET BE RELEASED.
Inter-Mediates Ltd. Reg. Office: 2 South Block, The Maltings, Sawbridgeworth, Herts CM21 9PG.

£30 OFF
Amiga A500 PLUS 1 Meg Cartoon Pack
MEG RAM, LEMMINGS, THE SIMPSONS, APTAIN PLANET, DELUXE PAINT 3
REE SPECIAL RESERVE MEMBERSHIP
369.99

229.99
Philips CM8833 Mk 2 Monitor
FREE MEMBERSHIP *FREE* MONITOR LEAD
TV TUNER FOR PHILIPS CM8833 MONITOR (TURNS MONITOR INTO A TV) ...44.99

SONY 3.5" DS/DD DISK with LABEL 59p each or 22.99 for 50

Win £200 to spend at Special Reserve
Members only. See catalogue for details.

CITIZEN 120D+
80 COLUMN, 9 PIN
144 CPS/25 NLQ
24 MTH WARRANTY
FREE MEMBERSHIP
FREE PRINTER LEAD
134.99

IZEN SWIFT 9 PRINTER, 80 COLUMN, IN, 213 CPS, 24 MTH WARRANTY, EE COLOUR KIT, *FREE* PRINTER LEAD EE SPECIAL RESERVE MEMBERSHIP	199.99
IZEN 224 COLOUR PRINTER, 80 COLUMN, PIN, 192CPS/64LQ, 24 MTH WARRANTY, EE MEMBERSHIP, *FREE* PRINTER LEAD	249.99
TO SHEET FEEDER FOR CITIZEN 224	79.99
BON (COLOUR) FOR SWIFT 9 OR 224	15.99
BON (BLACK) FOR SWIFT 224	6.99
BON (BLACK) FOR SWIFT 9 OR 120D+	6.99
0 20 MEG HARD DISK FOR AMIGA (AUTOBOOT WITH XSTART, SOCKETS FOR 2 MEG OF RAM, SCSI ERFACE FOR PERIPHERALS CONNECTION)	279.99
GA TO SCART LEAD (GIVES MONITOR QUALITY TV WITH SCART/RGB INPUT)	9.99
EANING KIT FOR COMPUTERS (INCLUDES VACUUM)	19.99

A501 (WITH BART) AMIGA 512K RAM EXPANSION TO 1 MEG
GENUINE ITEM WITH CLOCK
FREE BART SIMPSON GAME ...49.99

3.5" DS DD SONY DISK WITH LABEL	59p each
PACK OF 50 SONY 3.5" DS/DD DISK WITH LABELS	22.99
3.5" DISK HEAD CLEANER	4.99
DISK BOX 3.5" (10 CAPACITY)	1.99
DISK BOX 3.5" (100) DIVIDERS, LOCKABLE	9.99
DISK BOX 3.5" (40) LOCKABLE, DIVIDERS	7.99
DISK BOX 3.5" (80) LOCKABLE, DIVIDERS	8.99

DELUXE DISK BOX 3.5" (80), LOCKABLE, DIVIDERS **10.99**

ROCTEC 3.5" EXTERNAL AMIGA DISK DRIVE **54.99**

ROCTEC AMIGA 512K RAM EXPANSION WITH CLOCK	29.99
DUST COVER FOR 80 COLUMN PRINTER (CLEAR PVC)	5.99
DUST COVER FOR AMIGA (CLEAR PVC)	4.99
DUST COVER FOR MONITOR (CLEAR PVC)	5.49
ROCTEC MOUSE FOR AMIGA	12.99
NAKSHA AMIGA/ST MOUSE + OPERATION STEALTH	24.99
SPECIAL RESERVE MOUSE MAT	4.99

COMMODORE CDTV, REMOTE CONTROL, WELCOME DISK, HUTCHINSONS ENCYCLOPEDIA AND LEMMINGS
FREE MEMBERSHIP
469.99
FULL RANGE CD's FOR CDTV IN OUR CATALOGUE

£30 OFF

WE ONLY SUPPLY MEMBERS BUT YOU CAN ORDER AS YOU JOIN. THERE IS A SURCHARGE OF 50p PER GAME ON TELEPHONED ORDERS. (PLEASE PRINT IN BLOCK CAPITALS) CU 18

Name _____
Address _____
_____ Postcode _____
Telephone _____ Machine type _____
Enter membership number (if applicable) or Membership fee £6 UK, £8 EEC, £10 World
Item _____
Item _____
Item _____
Item _____
ALL PRICES INCLUDE UK POSTAGE & VAT £

Cheque/P.O./Access/Mastercard/Switch/Visa
Credit card expiry date _____ Switch Issue Number _____
Cheques payable to: **SPECIAL RESERVE**
P.O. BOX 847, HARLOW, CM21 9PH

Overseas Orders: EEC software orders - no extra charge
World software orders please add £1.00 per item.
Non-software items please add 10% EEC or 25% World.
Overseas orders must be paid by credit card.

Welcome to CU coverdisks 24 and 25, absolutely jam-packed with all kinds of hot utilities and fully-playable demos of the hottest games around.

24 25

COVERDISKS twentyfour twentyfive

ON YOUR DISKS

As our disks reach their quarter-century we've got two contenders for the Christmas Number One spot – Ocean's *Space Gun* and Storm's *Big Run* as well as a fistful of useful utilities and brilliant programs. Simply insert the disk into your Amiga's drive and it will auto-boot to reveal a menu. Simply select which demo you want to play with the relevant 'F' key and you're away...

All the programs on these two disks will work on the new A500 Plus – Guaranteed!

DISK 25

SPACE GUN

Step into the combat boots of an intergalactic Marine on the mission of a lifetime. A signal has been received from a colonised base regarding an invasion by a race of hostile creatures, but since this was received nothing more has been heard. Thus, equipped with the latest in weaponry, you have been sent to investigate and destroy any hostile forces.

Our *Space Gun* demo features a complete level from Ocean's conversion of the Taito coin-op, and gives a taste of what to expect in the final version. The game is a variant on the *Operation Thunderbolt* theme, with the base's many corridors twisting and turning as you make your way through the base. The mouse is used to control the game, with the left button sending a stream of fire into the screen. The hostilities begin as soon as the Aliens start appearing, and these must be blown apart before they can reach you. Whenever an Alien gets too close, scratch or bite marks will appear on the screen, indicating that you have taken a hit and your energy will be depleted slightly as a result.

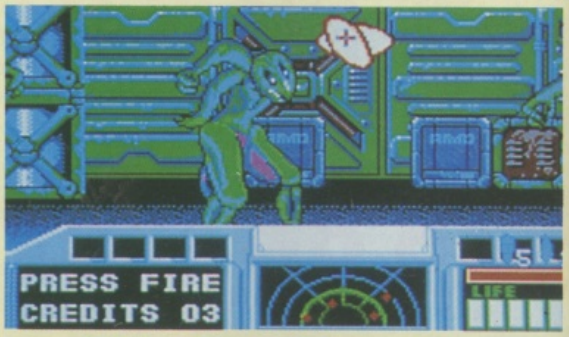

As the play area is scrolled, care must be taken not to hit any of the colonists who make a break for cover, as killing these unfortunates results in a premature ending to your mission. However, to make your unenviable bug hunt a little easier, packing crates often contain extra supplies for your gun, including fire-bombs, freeze grenades, and smart bombs, which are stored for later use. The left Amiga key is used to switch between the stored weapons, with the on-screen target changing to indicate which is currently in use. So, get ready for battle...

NB: Due to the complexity of the demo, leave the disk in the drive for further accessing.

BIG RUN

All the thrills of Jaleco's coin-op are brought to your Amiga, courtesy of Storm, and we've got an exclusive peek of what to expect. The *Big Run* coin-op features several levels of hot

race action, with the player guiding their car across a series of torturous routes in a desperate race against the clock. The scene is the Paris-Dakar Rally, with the player coming up against all kinds of adverse conditions as they speed towards each check point.

Our demo contains a section of the desert level, but the basic aim remains the same. The joystick is used to control the car, with the left and right controls steering the vehicle, with the fire button flooring the accelerator. As progress is made, the road will start to wind to the left and right, and leaving the lighter trail will slow your progress considerably. In addition, contact with any roadside objects should be avoided at all costs, as should the speed-reducing water which occasionally spills over into your path.

IF YOUR DISK WON'T LOAD?

24 25

In the unlikely event of your CU disk not loading, remove all external cartridges and peripherals and try again. If it still won't load, pop the offending disk in an envelope and address it to: CU DISK RETURNS, PC Wise Merthyr Industrial Park, Pentreebach, Mid Glamorgan . CF48 4DR They will then test the disk and send a replacement as soon as possible. Ring the PC Wise Helpline for any urgent problems. It's open between 10:30 a nd 12:30 during weekdays and can be reached on: (0443) 693233 Whilst CU Amiga makes every effort to check cover disks for all known viruses, we can accept no responsibility for possible damage caused by viruses which may have escaped our attention.

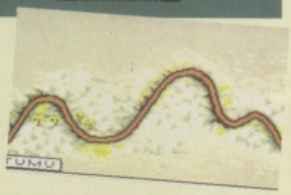

Please note that, due to the size of the demo, we have been unable to squeeze any sound into the *Big Run* demo, but the final version will feature a storming soundtrack and suitably loud sound effects. Until then, though, you'll have to put some suitably racy music on in the background!

DISK 24

REAL THINGS DEMO

On our second packed disk, we've got a wonderful demo from RGB Studios' new *Real Things* collection.

By pressing F1 you can see a sample animation taken from the *Safari* collection. This demo has been saved in the Anim. format so you can easily load it into *D-Paint III* or *IV* and adapt it for your own use. At the top left of the animation the current frame number flashes past as each of the ten frames are played. If you want to incorporate the animation into your own creations, you'll first have to convert it into an anim.brush:

1. Load D-Paint and select Load from the Anim menu.
2. Insert the coverdisk and select the file called Zebra.anim, then click on OK to load the animation.
3. Once the animation has loaded, select Pick Up from the Anim Brush sub-menu.
4. Draw an outline around the Zebra starting from the top left hand corner and extending to the bottom right of the screen.

You've now defined the anim.brush, so save it for future use via the Save option of the Anim Brush menu.

To demonstrate how powerful these anim.brushes can be, we'll create a 100 frame animation in which the zebra appears to canter into the distance:

1. Start by deleting the zebra animation that you've just loaded, then go to the Anim menu and select Frames/Set #. When the requester appears type in 100 and press return.
2. Now load the anim.brush that you created earlier via the Anim/Anim Brush menu.
3. Position the anim.brush at the right-hand edge of the screen so that the zebra's snout is just touching the border, then press the left mouse button once to paint it onto the screen.
4. Select the Move requester from the Anim menu and set the X-Distance to 1000, and the Z-distance to -2000.
5. Ensure that Count is set to 100, the play direction is forward, and that the method is set to Draw (the ball with an arrow pointing to it).
6. Select Draw and the computer will automatically animate the zebra.

There are two ways to add a background picture: you can either load one before you set the number of frames or draw one on the spare screen (accessed by pressing 'J', then picking the picture up as a brush and defining it as a fill pattern).

Incidentally, you'll notice that the zebra only uses eight colours from a possible palette of sixteen. This allows you to use the other colours for your own use. To make things easier still, the colours used by the zebra are all adjacent to each other in the palette.

If you require more than sixteen colours, set the required number from the Project/Screen Format menu before you begin creating an animation. When you've

LOADING YOUR DISKS

Both disks boot automatically from the internal drive. Disk 20 starts with a tune and a pic, followed by the menu screen. When it's loaded, kill the tune by pressing the right mouse button then press the function key of your choice to load a program. To load Disk 21's programs just use the function keys.

COVERDISKS twentyfour twentyfive

loaded the anim.brush select 'Project/Colours/From Brush' and the brush colours will be combined with your new palette.

As you can see, *Real Things* are incredibly versatile, and can help create impressive wild life animations. The zebra included here is just one of eleven different animals lovingly reproduced across eighteen animations on the Safari disks. Read the full review of *Real Things Safari* and *Sea Life* on page 163 for further details.

SCREEN OF THE MONTH

This month's winner hails from Sweden. Mikael Raim's superb 32-colour lo-res picture is appropriately titled, 'Dawn of the Gargoyle'. It's just one of several excellent illustrations Mikael sent us and for his efforts a one-year subscription is winging its way to him.

TUNE OF THE MONTH

Nico Arianoutsos of Spain has come up with a truly inspirational tune. His seven minute masterpiece demonstrates that although sampled beats can enhance the sound of a tune, it's perfectly possible to create professional drum and melody tracks using single instruments. One of the most creative tunes we've heard in a while. Well done, Nico.

TUNING INTO SUCCESS

For those of you thinking about entering a copmposition for out Tune of the Month spot, here are some simple guidelines to help increase your chances of winning:

1. Try to keep tunes below 100k in size.

2. Only tunes submitted as modules will be considered.

3. If you're going to use an obscure music package, please include the module player as well as your tune.

4. Don't try putting clever loaders on your disks. I load everything into a single module player when judging the tunes, and non-Dos disks get ignored straight away.

5. Let's have some entries which aren't house or acid music. What about classical or good ol' Rock 'n' Roll?

6. Don't rename all of your instruments so that they spell out messages or addresses etc. I like to know what you're working with so that I can assess how well you've done.

Also, please write your name and address in capitals on each disk. You'd be surprised at how many people forget to do such a simple thing.

POWERPACKER 2.3B

When disk space is tight, *Powerpacker* helps squeeze on those few extra bytes of information. It performs special compression algorithms on any files, and can reduce their size by up to 50%. There are full documents on the disk, but here's a few tips to get you started:

Powerpacker is capable of compressing two types of file: executable/ runnable programs and data files. Executable programs are those which load by simply typing their name from CLI, and includes things such as most C directory commands, *D-Paint* etc. Data files are simply lists of binary data such as *D-Paint* screens, word processor saves etc.

Before you can compress a file you must tell *Powerpacker* which type you're trying to crunch. This is done via the Prefs menu, where you can specify Command or Data File.

Also in the Prefs menu is the Efficiency option where you can specify how much compression *Powerpacker* attempts to generate. Although Best results in the highest compression rates, it also takes the longest time to perform.

For most purposes, this is all you'll need to know. Just load a file and it will automatically be compressed. When it's finished processing a file, *Powerpacker* states how much compression it's achieved. If you're satisfied, you can save the file, which automatically has the characters .pp added to the end of the file name.

Powerpacker can also be used for decompressing files which have already been processed previously. Many of the menu options will be of little interest to casual users, but they are fully explained in the documents which can be accessed via the Cover disk docs menu (F9).

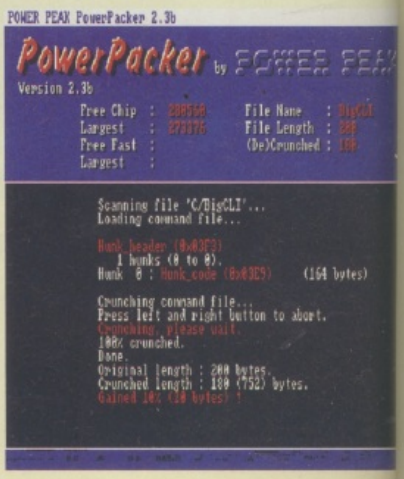

LONGSAMPLE

This easy to use program enables the user to create an auto-booting disk, complete with two-colour intro picture, which plays consecutive samples straight from disk.
Furthermore, it plays them so quickly after each other, that they can appear to be one continuous tune if they're sampled carefully enough.

All you need is a selection of samples, a blank, formatted disk and a two-colour intro screen (lo-res). Once *Longsample* has loaded, select 'Write Boot/Own Boot' from the Disk menu. At the file-name prompt type LSBoot and press return. After a few moments the boot will have loaded and you'll be prompted to insert your blank disk. If you've correctly followed the on-screen prompts, the boot will be installed on your disk.

Select 'Write Graphics' from the Disk menu. This will write the picture to your sample disk.

All that remains is to add the samples themselves, which is done by selecting 'Write Samples' from the Disk menu. This time you'll be prompted to enter the name of a sample, which will be loaded into memory. The computer will continue to request sample names until it has enough to write to the disk. This may take some time so be prepared! Once it has enough samples, it'll request your demo disk to write the samples onto. If there's still space left on the disk, it may return to the sample loading stage, where you'll be prompted for yet more sample names until the disk is full.

Once all of the samples are on the disk, it's ready. Just reset your Amiga, insert the disk and it should play all of the samples for you. Incidentally, *Longsample* can only handle samples which are tuned to middle C, or have a period of 428. Read the documentation for more details.

CRYPTATOR

If you have ambitions to be a spy, or simply have data which you need to keep from prying eyes, *Cryptator*'s for you. It encrypts any file you care to give it, in such a way that it can only be decoded using the password that you define.

It's simplicity itself to use: type C then Return to code a file. At the prompts enter the name of the file to encrypt, the code word to use, and the name that you want the file saved under. *Cryptator* will do the rest. To decode a file, you follow exactly the same procedure. *Cryptator* automatically detects if a file is encrypted or not.

RETCHA-SKETCH

This just-for-fun program takes you back to the days when loon pants were all the rage, you could still win a Gonk at the fair and everyone owned an Etch-a-sketch board.

This tribute to those heady bygone days faithfully reproduces the Etch-a-sketch machine which was so popular. Simply press fire to begin, then, using the joystick, draw to your heart's content. It may seem primitive, but it's ideal for younger children and, don't forget, you're reliving history! Incidentally, once the screen becomes too messy, pressing fire will clean it up for you. You don't have to shake the monitor!

KEYMAP ED

Some time ago a utility called *Setkey* was released which allowed the user to define their own keymaps for use in menus or programs. Unfortunately, the program had one major bug which defeated a lot of users. *Keymap* is an updated program which performs the same function, minus the bugs!

As you load up, a requester appears which offers the user the opportunity to load a keymap. If you select GB, you'll have the opportunity to see the keymap used for the Coverdisk menu. Once it's loaded, you'll be presented with a picture representing the keyboard. If you're using a European Amiga, you should immediately set the keyboard to reflect this via the Layout menu.

By clicking on the F1 key on the screen, a box appears showing the current definitions for that key. Under the section headed 'Alone' you'll see the following: cls\rppanim\x20zebra.anim\r This is the command sequence used to load and animate the *Real Things* Zebra. If you were to type the same command from CLI it would look like this: CLS <return> ppanim Zebra.anim <return>

Two special character sequences are used in the key definition; \r which is equivalent to pressing return, and \x20 which is equivilent to pressing space.

Once a keymap is defined, it should be saved in the Devs/Keymaps directory from where it can be activated with the command setmap xxx. (xxx is the name given to the keymap). There are full documents on the disk, and you're advised to read them before you attempt to create too many keymaps.

FONTS

The final tools on the disk are twelve superb fonts which can be used with any graphics package.

They're located in the Fonts directory, and can be accessed directly with *D-Paint III* and *IV*. If your art package doesn't allow you to load additional fonts, simply go into CLI before you load your package and type Assign Fonts: CU241:Fonts. When you proceed to load the package, it should automatically request the CU coverdisk for all of its fonts.

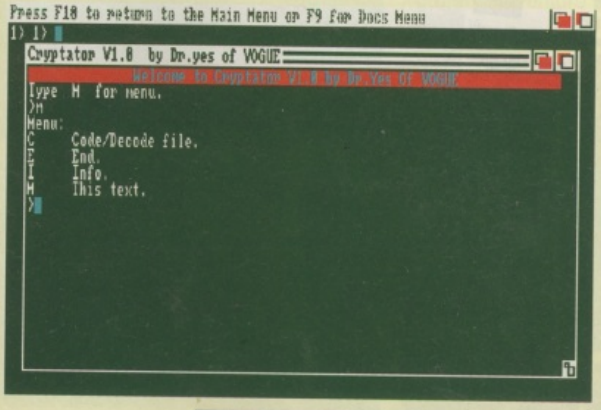

With the *Cryptator* you can encode messages so that only you can read them! Once encrypted, messages can only be decoded using the password that you've defined.

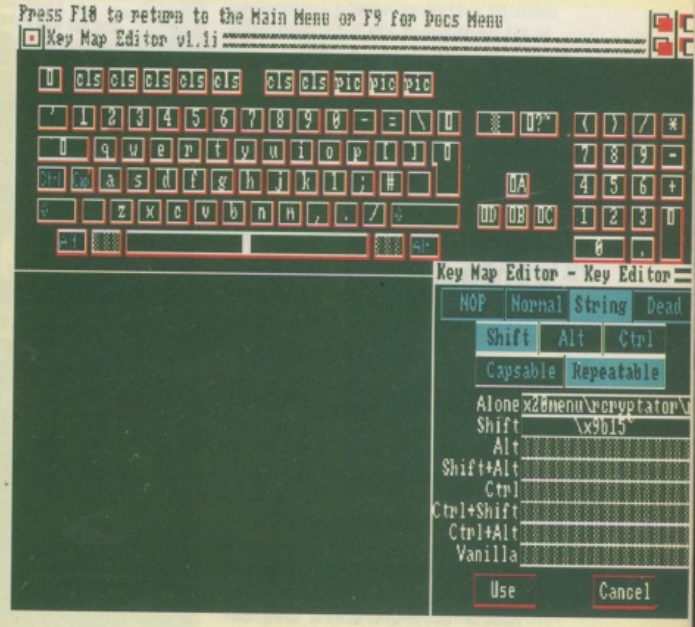

YOU'VE SC
SO YOU

Last month's scratch-card promotion was our most popular competition ever, so here, for the benefit of our overseas readers and anyone patient enough to contain their excitement for a month, are the details of what was on the end of our immensely popular phone lines.

071 251 6222
– congratulations, you've just won a CDTV!

0839 500 850
– contacting this line means that you've won one of 200 free games!

0839 500 851 or 0839 500 852
– you've won up to a £20 discount on a Mirrorsoft game!

CDTV WINNERS

Congratulations! You've just won a fabulous CDTV! You can make yourself the envy of all your friends simply by filling in the correct part of the scrtatchcard and then posting it off to: The Editor, CU Amiga, Priory Court, 30-32 Farringdon Lane, London EC1R 3AU. Please note that we need your scratchcard in our hands as proof that you've won – so don't forget to send it via recorded delivery.

MASSIVE DISCOUNTS

0839 500851
OR 0839 500852
By the way, if you've forgotten what the games on offer were, here's a recap:

FALCON
(full-price £29.99, £9.99 to readers)
Take to the skies with this award-winning flight sim.

DUNGEON MASTER
(full-price £29.99, £9.99 to readers)
The original, the classic, the all-time greatest RPG. If you haven't played this game, you haven't lived!

IT CAME FROM THE DESERT
(full-price £29.99, £9.99 to readers)
Cinemaware's B-movie inspired arcade adventure – highly original and a deserved winner its CU Amiga Superstar.

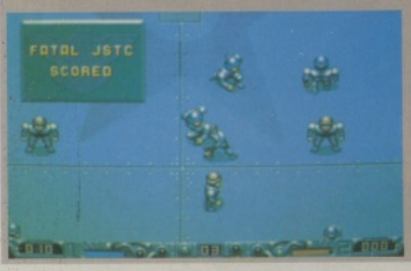

CRATCHED, U'VE WON...

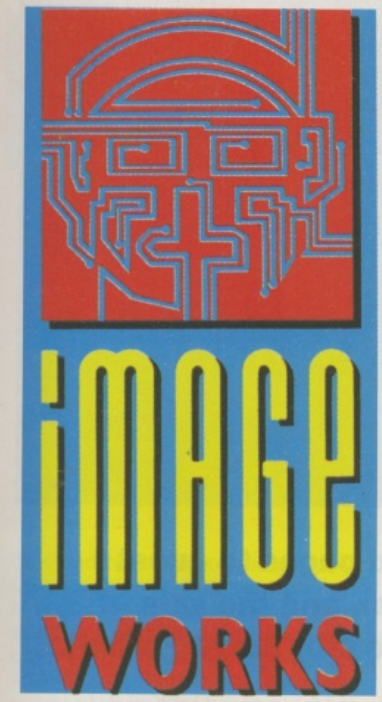

WOLFPACK
(full-price £29.99, £9.99 to readers)
Full astern for this strategically sophisticated tale of World War Two maritime convoys.

SPEEDBALL 2
(full-price £25.99, £9.99 to readers)
The violent, graphically stunning future-sport game from the Bitmap Brothers.

CADAVER
((full-price £25.99, £9.99 to readers)
Also from the Bitmap stable, there's hours and hours of puzzles and intrigue in this lavish, isometric adventure.

BACK TO THE FUTURE 3
(full-price £25.99, £9.99 to readers)
The best of the *Back To* licences which closely follows the film's plot!

DOUBLE DOUBLE BILL
(full-price £35.99, £9.99 to readers).
The fabulous quartet: *Wings, Lords Of The Rising Sun, TV Sports Football* and *TV Sports Basketball.* Marvellous games at a marvellous price.

PREDATOR 2
(full-price £25.99, £9.99 to readers)
It's all systems go in down-town LA, as the hero meets the state-of-the-art in killing machines.

BRAT
(full-price £25.99, £4.99 to readers)
He's bold, he's brash, he's baaad. . . but take command of the baby boy as he wreaks havoc and guzzles his way round this amusing romp.

CHAMPION OF THE RAJ
(full-price £25.99, £4.99 to readers)
Carry on up the Khyber with this lush, graphic adventure with a distinct eastern flavour.

All you have to do to claim your massive discount is select one or more of the games from the above list, and simply send your order along with a cheque or postal order for the correct total made payable to Mirrorsoft to their usual address at: Mirrorsoft Scratchcard Discount Offer, Mirrorsoft, Irwin House, 118 Southwark Street, London, SE1 0SW. You can order as many of the listed games as you wish, but please make sure that you send your scratchcard – complete with your name and address – along with your cheque as proof of entry. Also, please don't send cash as we cannot be accountable for any lost in the post.

200 FREE GAMES – 0839 50085

Congratulations! You're the lucky winner of one of two hundred free Mirrorsoft games. Simply by ringing this number, a free game is yours, and here's how to get it. Put your name and address on the back of your scratchcard, along with the name of your chosen freebie, and send it to: Mirrorsoft Scratchcard Discount Offer, Mirrorsoft, Irwin House, 118 Southwark Street, London, SE1 0SW. However, before you can do that, here's the games that are awaiting you. First of all, there's the brilliant *Double Double Bill* compilation, featuring Cinemaware's greats, including *TV Sports Football, Lords Of The Rising Sun, Wings*, and *TV Sports Basketball* – just the thing for those long winter nights! If that doesn't take your fancy, how about a bout of gratuitous violence in the Bitmap Brothers' classic *Speedball II*? If you're a bargain fan, then the final two offers will suit you down to the ground. Hot from the Mirror Image collection, you can choose TWO games rather than one, and your selections can be either the pairing of the two space operas *Federation Of Free Traders* and *Starglider II*, or the duo of the original *Speedball* and *TV Sports Football.*

So, once you've taken your pick from that little lot, just jot your choice onto the scratchcard and send it to the aforementioned Mirrorsoft address. Then camp out by your letter box and await the arrival of your free game courtesy of Mirrorsoft and CU Amiga – THE magazine for the discerning Amiga user.

BRIGHTE

It's not often that CU Amiga gives its dearly beloved pages to guest writers – but what better way to see in the New Year, and the sale of 80, 000 new Amigas than an address by Commodore MD, Steve Franklin?

"Christmas may well be over for another year, but there is one more celebration left before the new year takes hold. One more celebration, that is, for Amiga owners as their numbers pass the one million mark in the UK, and 1992 is set to be a magical year for the Amiga. Most of this magic will stem from hard work which went into last year, which saw major landmarks established: the launch of the Amiga CD-TV, the new Amiga 500P, and the Amiga's unquestioned dominance of the home computer market.

The most tangible proof of this dominance lies with the Christmas poll of fifty top independent computer retailers. When asked what they thought would be the biggest selling computer this Christmas, an astonishing 96% replied in favour of the Amiga - the remaining 4% plumped for the C64. All this success means more choice for Amiga owners, more software, peripherals, sales outlets, and innovation. Already established as the first choice for publishers, Amiga titles will continue to be brought to market first, benefiting from development on and for the Amiga. These developments will then be passed on - as witnessed by the introduction of the A500P in October last year. As the first major revision of the Operating System for three years, the speculation over incompatible software has proved totally unfounded.

All major software publishers endorse the new format, and have been developing software for the new machine for the past 18 months. In fact, the only people to have been 'less than impressed' with the new Amiga were those with stocks of delisted and old budget games on their hands. No compatibility problems exist with either current or future releases; indeed virtually all full-price software available now is fully supported - but if you have any doubts then check with your dealer first. The benefits of the new OS have been well-documented in magazines such as CU Amiga. In essence, the key benefits are in better display resolution and the improved productivity users can expect.

The reasons these issues are important lies in the way the Amiga is now used. Professionally, Amigas are pioneering the market for multimedia, and are becoming accepted as a high quality workstation, setting the standards for professional music and video production for some years to come. Clearly, the Amiga is not a toy. We're proud that it is universally heralded as the best games computer - but that's only where the story starts. Some PC analysts have long dismissed the Amiga - but now with Workbench 2.0, the Amiga stands favourably on its own against any other rival PC. Similarly, the strength of the Amiga in the home has a major role to play in education. Schools and colleges in Britain and around the world appreciate that the Amiga is the computer that is most commonly used in homes, and is the computer pupils and students most want to own.. In fact, the analysts who once

ER BY FAR

dismissed the Amiga now recognise Commodore's contribution in providing the most effective multimedia platform available today. As the multimedia market takes shape it is clear that the Amiga will have a leading role to play. No other computer matches its capabilities – video, sound, graphics, photography, and database management are all placed at the fingertips of the user.

In developing applications and in using multimedia, the Amiga is at the forefront – position which was underlined when the CD-TV was launched to a packed and expectant audience in spring. Commodore have taken on the giants of electronics and won the battle to develop the world's first interactive multimedia player. Even for a company like Commodore, the CD-TV is radically new and exciting. Its potential exceeds any of our past innovations. With the PET in 1975, Commodore invented the PC, the VIC20 was the first colour home computer, and the C64 remains the world's most popular computer. The CD-TV, though, is something rather different.

It is different because it can touch and change all our lives - whenever and whatever you do. Learning becomes fun and entertainment takes on a new dimension - which is exactly what the Amiga first promised in 1985 when it was launched by Andy Warhol and Blondie's Debbie Harry. The CD-TV removes the limitations of the computer: a single CD offers the equivalent of over 700 floppy disks – enough information to hold the entire UK telephone directory. Imagine what the world's leading software developers are creating now the barrier of floppy disks has gone.

All this is with a player that lives quite comfortably under the television, and has a remote control with fewer buttons than the average TV set. What's more, this media is also to be available for all Amiga 500 owners with the A690 CD-ROM drive. Not only does the A690 transform the Amiga into the ultimate games platform, but it also transforms the way in which the technology can be used. Additionally, as a standard CD player, the CD-TV and the A690 not only play hifi quality music, but add graphics and other value. As record companies realise the medium can do both CD and G+CD, MIDI will become commonplace, and I believe that the CD-TV will become the musician's favourite - techniques, such as sampling will become much easier and MIDI In and Out lends itself to that marvellously.

This newly-launched system offers an amazing option for users to actually remove drums, guitars or keyboards from records so you can 'play along with the band'. This, and this and the ability to play games with CD-quality sound is an incredible achievement. With other areas, such as the Guinness Book Of Records and Trivial Pursuit greatly expanded for the CD medium, followed by another 200 titles - perhaps now you can see why 1992 will be a magical year for the Amiga.

Many thanks to Steve for his personal opinions. Any comments should be posted to our letters page, Backchat. We will happily forward mail on to Commodore UK.

THE BEST YEAR OF OUR LIVES

1991 promised to be a great year. Twenty-four-bit colour, god-sims such as Mega-lo-Mania. . . it sometimes seemed we were spoiled rotten – but what was hot and what – indeed – was rot?

ALL ABOARD! Tottenham won the F.A. Cup, Maggie Thatcher was booted out of number 10, Terry Waite was released after five years captivity and Ocean almost got *Epic* in the shops! Almost. All in all, things have never been better on the Amiga front with a consistent run of top class games and utilities filtering through every month. Anyone who saw last month's CU Amiga can testify to that as no less than 12 awards were given for excellence. But as we all know opinions vary and what's one mans meat is another man's suicidal software from hell. There are some things, however, that you just can't argue about...

IN-SPEC-TION If there's one thing that can be said for the Amiga in 1990, it's that it came into its own. After dithering with the ST in the mid-price bracket, it shook off Atari's competition by making the break everyone wanted it to do. By making 1Mb of memory a standard, Commodore pleased virtually everyone who has anything to do with the machines. Game and hardware manufacturers had more to play with, and as a result the machine moved up from its superior 16-bit position to the industry standard, with its technical and software support expanding across a wider range. As a result, the serious software scene has expanded ten-fold,with a number of high quality and sophisticated packages now available for virtually any application.

ABOUT TIME TOO At long last, seriously hot coders are writing some really creative stuff for the machine. The two worlds of music and graphics have been blessed with software that would convert the most dedicated IBM groupie over to the Amiga. The expanding Amiga user base has been the major catalyst for all this development, but technological advances have also brought the cost of it all down. A few years back even basic Genlocks would have cost about three times as much as they are now. In fact its in the area of Video and 'True-Colour' graphics that some of the most impressive changes have occurred. All this is good news for the Amiga's entry and position in the professional broadcast and video world. Amigas equipped with 24-bit colour cards are being used by TV stations in every country of the world, especially in the Third World and Middle East where their cost effectivness have fended off the competition from the Apple Mac and IBM video solutions.

ON TV On the domestic side, we have all seen Catch Phrase and the Chart Show's innovative use of real-time Amiga graphics. Also, the

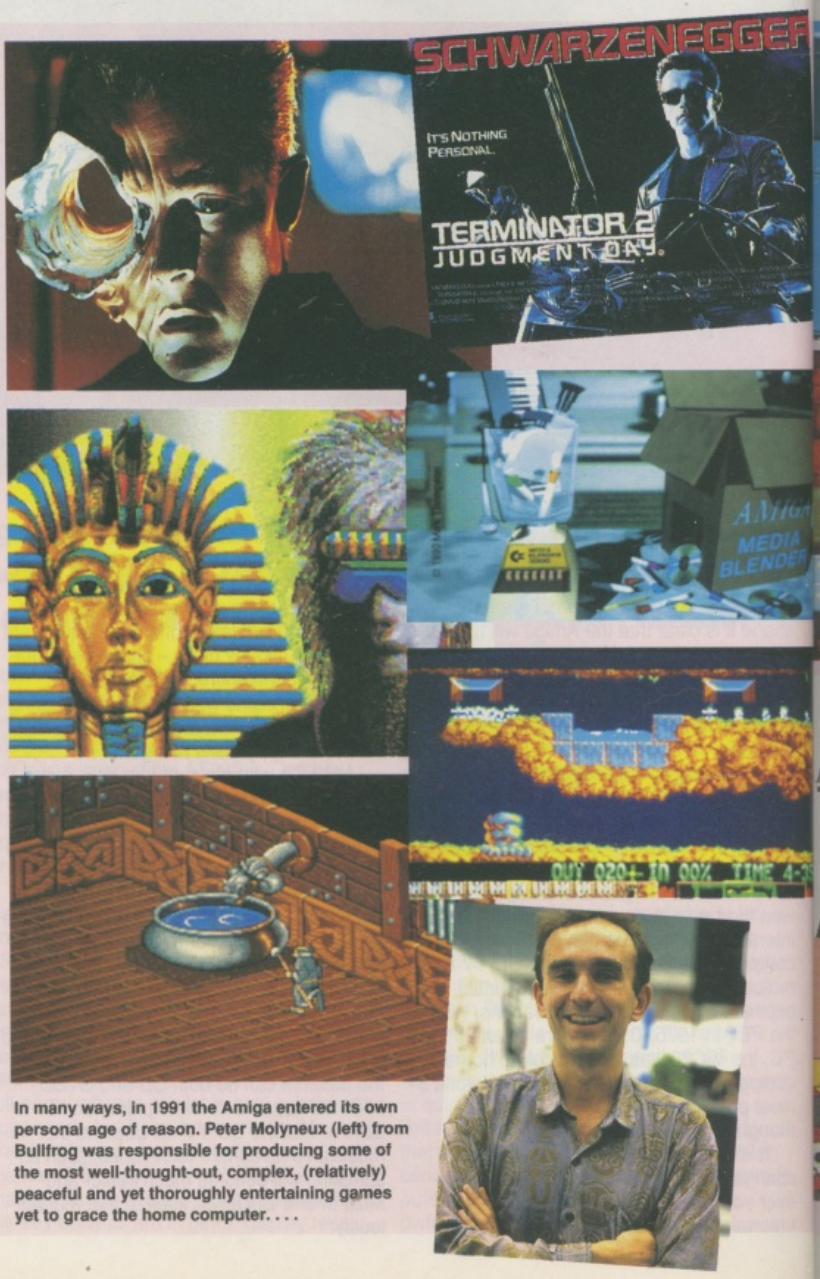

In many ways, in 1991 the Amiga entered its own personal age of reason. Peter Molyneux (left) from Bullfrog was responsible for producing some of the most well-thought-out, complex, (relatively) peaceful and yet thoroughly entertaining games yet to grace the home computer. . . .

last year or so has seen a dramatic improvement in the music scene. The software has simply got better (especially within the busy Public Domain network) and will ensure that the Amiga will prove itself as the number one gadget for the musician, who hitherto may have used an ST. For anybody wishing to really get involved with some major stuff in the creative area of computing, the Amiga has never before offered such viability. Only a while back, an impressive graphical demonstration might have been a half meg Amiga and a copy of Jeff Minters *Trip A Tron* pumping out coloured pixels. Today, you can map a portrait of your Auntie Glenys on to an animated sphere whilst bouncing it around the screen over moving scenery composed of a million-and-one fractal polygons!

So you see, if you are new to all this Amiga stuff, then you haven't missed out. But you must be ready for the ride of a lifetime.

PASS THE PORT-OVER...

On the whole, 1991 was quite a good year for Amiga game players, too, and the plague of games copied directly from the inferior Atari ST that made up the bulk of 1990's releases have now pretty much dried up, paving the way for games such as *Heimdall* and *Z-Out* which are written on the Amiga to make the most of the machine's many capabilities. However, there still seems to be a tendency to concentrate on the look of the game rather than the playability, and after a few breaks with this tradition in the shape of *M.U.D.S*, *Car-Vup* and *Rodland*, we seem to have got stuck in a fresh rut of film and coin-op licences again. Let's just hope that potentially hot licences as *The Addams Family* and *Batman II* aren't wasted. One of the most exciting prospects of the last year, though, was the release and announcement of several old classics from dead and buried computers making their Amiga debut. *Head Over Heels* was the perfect example of this, and there are still dozens of games resting in Ocean's, U.S. Gold's and assorted other software houses' back catalogues that are just ripe for plundering.

SIM CITY One of the most memorable games was *Speedball II* which, in our book, is the best thing to hail from development team, The Bitmaps Brothers' stable. It took the the first *Speedball* and expanded it in every conceivable area, yet didn't lose an ounce of its playability - in fact, it even expanded upon that, too. Next up, is another sports affair, too, with Archer Maclean's brilliant *Jimmy White's Snooker*. This is just so playable it's incredible. Shoot 'em up fans were kept happy, too,with three superb blasters, namely *SWIV*, *Turrican II* and *Z-Out*. The vertically-scrolling *SWIV* was the unofficial sequel to *Silkworm* and used the same load-as-you-go system for uninterrupted blasting. *Z-Out* was the super-fast follow-up to Rainbow Arts' *X-Out* and the German company also managed to improve the original *Turrican* for more alien-slaying mayhem. Originality, was another innovation we weren't used to seeing, but Psygnosis' *Lemmings* proved to be a worldwide hit combining cute graphics, an easy-to-use control system, and enough addictivity to keep even the most avid puzzle and strategy fans happy.

In all, '91 was quite a good year for games, even if we'd like to have seen just a few more exceptional examples. Nevertheless, the sheer number of Screenstars we carry each month is surely a good sign, even if it's been difficult to spot the new *Rainbow Island* or even *Kick Off 2*? Still, here's to your health, and there's always *Kick Off 3* to look forward to. And as for the so-called 'thinking games', such as *Populous 2* and *Eye of the Beholder*, that particular genre has had an amazing past year. . . .

BUT SERIOUSLY...

TECH ED, MAT BROOMFIELD REVIEWS HIS FAVOURITE PRODUCTS OF THE LAST YEAR.

Colorburst: This graphics board finally brings true 24-bit graphics within the reach of non-millionaires! Costing £599, it's half the price of its nearest rivals. It's just a pity the software isn't better.

Octamed 2.0: A dream come true, at a mere tenner, *Octamed* is one of my all-time favourite pieces of software. Not only does it give the music programmer unparalleled power, it even works with MIDI.

Professional Page 2.0/2.1: A really powerful and easy to to use DTP package which lets anyone create professional results at home. Fun to use, and especially recommended.

Vista Pro: The most impressive fractal landscape program available, *Vista Pro* allows the importing of real digital elevation maps so that genuine landscapes can be modelled. The inclusion of automated animation and 24-bit colour support keeps this package head and shoulders above the rest.

A500P: Despite the compatibility furore, the A500P is the easiest way of getting a machine that runs Kickstart and Workbench 2.0. Although of little interest to gamers, the new interface enhances every other operation.

The Miracle: This great-sounding keyboard allows even the absolute novice to learn to play like a professional. With it's artificial intelligence, it can adapt the lessons to your own proficiency level. It's built-in MIDI capability means that it can be used as a professional instrument between lessons.

GVP Series 2 HD8 Hard Drive: Even amidst the multitude of Hard Drives released this year, the Series 2 stands well above the rest. Easy to use and install, it allows up to 8Mb of extra RAM to be added and runs so fast you'll expect to hear a sonic boom!

DPaint IV: Electronic Arts continued the *DPaint* saga with this HAM-supporting addition. As well as supporting HAM, though, it also gave the user a multitude of new fill types, a more flexible palette, and numerous new manipulation tools. Quite simply the ultimate in art packages.

WHO'S A CLEVER BOY, THEN?

The last twelve months has seen massive advances in the realms of the 'thinking man's' game. With *Eye Of The Beholder*, *Knightmare* and *Populous II* attaining classic status almost immediately, why have these games suddenly taken off? 'Basically, it's because of their flexibility,' offers Bullfrog's head honcho, Peter Molyneux. 'Whereas in a shoot 'em up the player can only control one set of actions then decide whether they can make it to the next stage, in a game like *Utopia* or *Mega-Lo-Mania*, the game can exist without the player, offering a number of other play alternatives. This expanded game task can then offer the player challenges they may not expect,' he continues, 'and we used this concept as much as possible in *Populous II*. For instance, throughout *Populous II* the player can win using a number of ideas, whether they want to destroy their way to victory, or attain it relatively peacefully. It's almost certainly the open endings the game leaves that make them a success.'

Another argument is that these games offer far better value for the punter's money than coin-op licences or the latest game-of-the-film. 'Yes,' agrees Molyneux, 'when we put a game together, we want the person who's paying out the thirty quid to get good value for money. Personally, I think that games are bloody expensive but I can appreciate that the development costs behind each release can bump up the price. However, by cramming as much into our stuff as possible, we like to think that we make ours a worthy buy. It certainly beats adding another puzzle section just to boost the number of levels in it.'

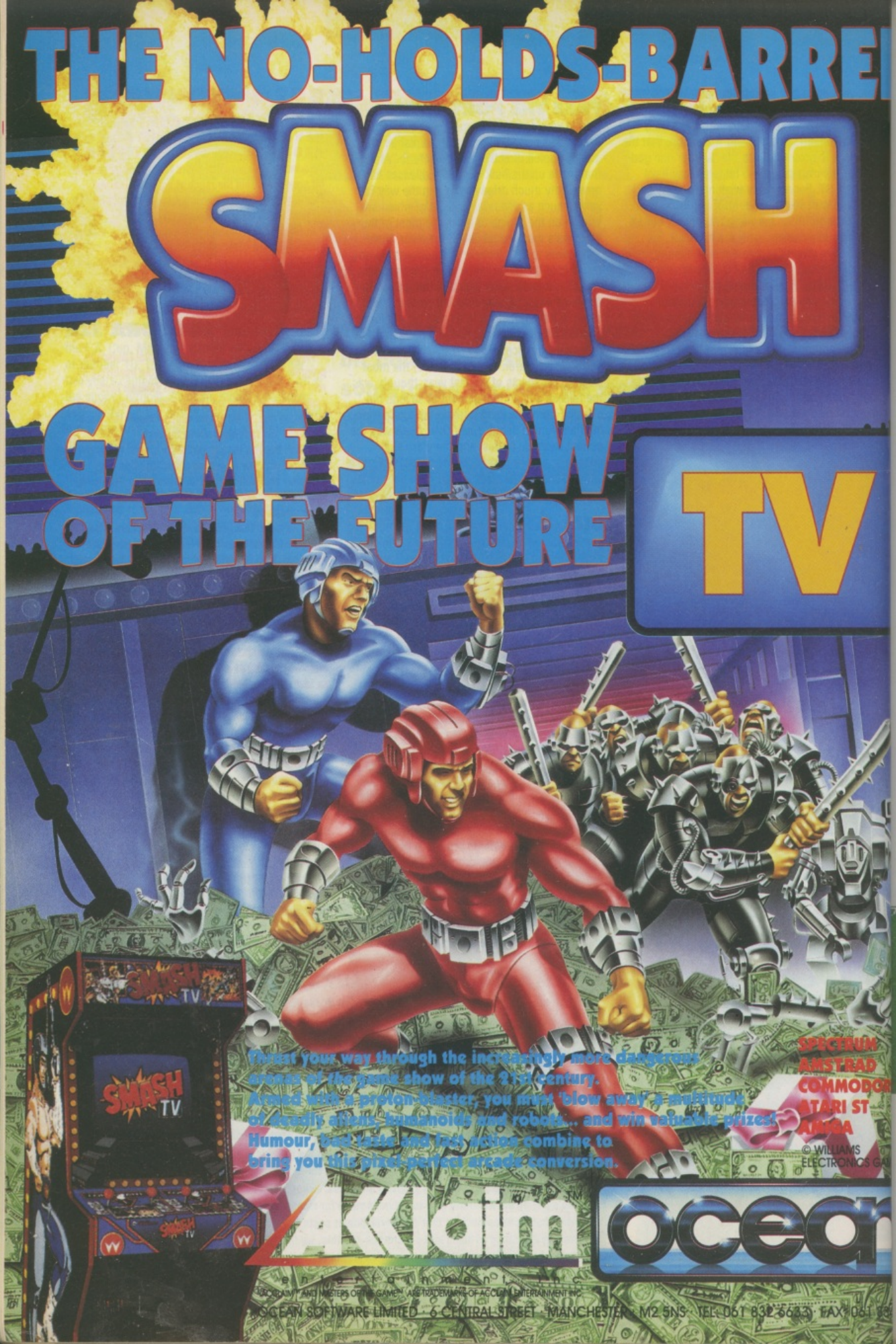
THE NO-HOLDS-BARRE
SMASH
GAME SHOW
OF THE FUTURE
TV
Threat your way through the increasingly more dangerous
arenas of the game show of the 21st century.
Armed with a proton blaster, you must blow away a multitude
of deadly aliens, humanoids and robots... and win valuable prizes.
Humour, good taste and fast action combine to
bring you this pixel-perfect arcade conversion.
SPECTRUM
AMSTRAD
COMMODOR
ATARI ST
AMIGA
© WILLIAMS
ELECTRONICS GA
Acclaim
ocean
entertainment inc
ACCLAIM™ AND MASTERS OF THE GAME™ ARE TRADEMARKS OF ACCLAIM ENTERTAINMENT INC.
OCEAN SOFTWARE LIMITED · 6 CENTRAL STREET · MANCHESTER · M2 5NS · TEL: 061 832 6633 · FAX: 061 83

1992 THE FUTURE NOW

The best is yet to come, however, and in 1992 we can continue to expect the very best in games, graphics, video, sound and peripherals. CU dusts down its crystal ball and makes a few predictions as to next year's big events. . .

SENSIBLE SOCCER
- Mirrorsoft.

With *Wizkid* almost out the door, Sensible Software are set to return to the genre that they revolutionised back in 1988. After proving their diversity with the likes of *3D Tennis* for Palace and Mirrorsoft's *Mega-Lo-Mania*, Jon Hare and Chris Yates are now working on a Footy game which they hope will punt Anco's *Kick Off* into orbit.

The game uses the favoured overhead view, with the players kept deliberately tiny to optimise more animation frames for less memory. In addition, Jon and Chris have created an 'intelligent' control method, where players behave and shoot depending on their proximity to the ball. Also, a 'form' option has been included where a player's attributes are changed depending on how well they fared in past games. With other ideas, such as a transfer market still to be added, it'll be a while before Sensi complete the game for Mirrorsoft, but expect it within the first quarter of next year.

THE PC THREAT
MAT BROOMFIELD DEBATES THE EVER-PRESENT RIVALRY BETWEEN THE AMIGA AND THE MANY PCS ON THE MARKET.

With the ST slowly breathing its last, the only real rival to the Amiga in 1992 is the ever-growing PC range. There are also several nasty stories of people perhaps abandoning the Amiga over the next year or so in favour of the PC - so is there anything to worry about? In all fairness, no. Whilst the PC is a very capable machine, before it can rival the Amiga in terms of graphical prowess and speed, it must be expanded by purchasing the relevant boards. Even then, the PCs can only keep up with the Amiga rather than surpass it. The main reason for the PC series' success is that IBM were quite simply there first. From this early beginnings, they went on to build up their present massive user-base which makes the Amiga's world-wide user-base of 3 million look a bit wee. However, since the Amiga only really started taking off last year, that's not as small as it may seem.

When you buy an Amiga, everything you need to get started is there. The sound and graphic boards are there, the processor is fast enough to handle the most troublesome of data, none of which can be said of the PC - not if you intend to stay in the same price range, that is. In addition, the Amiga's software support is rapidly becoming more adaptable and varied than the PC counterparts, with Commodore's machine moving into the business market with ease. Software also pushes the Amiga's hardware further than ever, with the new *Superjam* package a perfect example. This little package allows the user to use the Amiga's four channel sound with as many samples as their memory can handle - try doing that on the PC!

Basically, there is nothing to be worried about. Yes, both machines will be around in five years. But guess which one will have the most exciting software and hardware developments. I'll give you a clue: it begins with the letter 'A'...

PARASOL STARS
- OCEAN.

Converted from the PC Engine original, *Parasol Stars* sees the welcome return of those dungaree-clad heroes, Bub and Bob fresh from their adventures in *Bubble Bobble* and *Rainbow Islands*.

The game draws its title from the pairs' unusual weaponry. Whereas Rainbow Islands saw them throwing Rainbows all over the show, in *Parasol Stars* they are armed with tiny parasol umbrellas with which they can gather objects or nasties and lob them across the screen. For instance, by collecting five or more raindrops on their 'brollies', Bub or Bob will be armed with a massive drip which, when released, will kill everything in its path. The game is being devel-

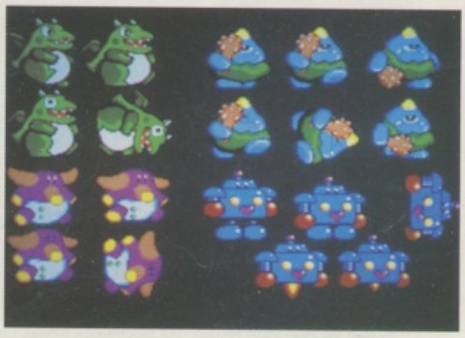

TEENAGE MUTANT HERO TURTLES™

THE COIN-OP!

THE RETURN OF THE AWESOME FOURSOME!

Now two dudes or dudettes can join forces and double team Shredder and his Turtle terminators in a bid to save April™ and Splinter™. Take control of your favourite Turtle in this turtley awesome version of the Konami® coin op.

iMAGE WORKS™ KONAMI®

Image Works, Irwin House, 118 Southwark Street, London SE1 0SW. Tel: 071-928 1454. Fax: 071-583 3494

Teenage Mutant Hero Turtles™ is a registered trademark of Mirage Studios, USA. Splinter™, Shredder™, April O'Neil™, Bebop™, Rocksteady™ are trademarks of Mirage Studios USA. Based on characters and comic books created by Kevin Eastman and Peter Laird. © 1990 Mirage Studios. All rights reserved. Used with permission. Published by Mirrorsoft Ltd under license from Konami® and under a license from Mirage Studios, USA. Konami is a registered trademark of Konami Co Ltd. © 1990 Konami. © 1991 Mirrorsoft Ltd. Image Works is a brand name of Mirrorsoft Ltd.

1992 THE FUTURE NOW

oped by Ocean's in-house team, and is currently over 60% complete, so expect further news within the next couple of issues.

BOB - EA/BULLFROG.

Fresh from the success of *Populous II*, Bullfrog are currently working on another isometric affair called *Bob*. However, for those of you expecting another *Powermonger* or *Populous*, then you're in for a shock. Once again, Bullfrog are giving the player control over events within the game, but this time the emphasis is on the worlds of big business.

As one of a series of manufacturers of mind-co-ordinating silicon chips, you must ensure that you are the fastest-growing company, with continual new developments and ever-growing mar-

kets. There are two ways to do this: you can run your business properly, by head-hunting and developing; or you can play dirty and kidnap people's families to make them work for you, or send specially-bred mercenaries to steal the all-important blueprints. In all, Bob contains 115 countries, within which there are 32 towns, creating a massive play area in the process. There's still a lot to do before its hopeful Summer release, but *Bob* looks like another winner for Bullfrog and EA.

PAPERBOY II - MINDSCAPE.

Atari's delivery boy won a legion of fans in his arcade debut and subsequent conversions, and *Paperboy II* takes the basic idea one step further. Whereas the first game limited our hero to a one-way scrolling play area, the sequel allows the player to choose one of three routes and make his deliveries along that.

Development is primarily on the Famicon at the moment, but the Amiga version is already looking up to the standard of the console version. Unlike the first game, newspaper subscribers now line both sides of the street, with the player tossing the papers either way. Failure to keep a set number of clients prematurely ends the game, as does the aforementioned loss of life, but if a round is pulled off then a bonus section awaits you. Keep this up for a week, and you'll be suitably rewarded. Expect a review of this much-awaited sequel some time in February.

FUTURE TENSE...

MAT BROOMFIELD LOOKS FORWARD TO AN EXCITING NEW YEAR...

If one thing is almost certain this year, it's that Amiga-related prices are set to take a tumble. With Commodore currently working on more compact circuit boards, the price for further expansion boards and accelerator boards should fall as well, making the Amiga even better value for money. In addition, by the end of the year, I'd expect the CD-TV unit to be reduced to the £399 mark, especially with the imminent release of Commodore's dedicated CD-ROM drive. Other drives should start to appear soon, too, making them more affordable for the home user, and if the likes of Ocean and U.S. Gold aren't already working on titles (rumour has it that U.S. G are currently thinking of releasing Kev Bulmer's *Legend Of Valour* on the CD format) then by the end of next year they almost certainly will be. After all, this could be the end of piracy as we know it if CD takes off.

With Mindscape's *Miracle* keyboard paving the way, the Amiga music scene is about to take off in a big, big way. Up until now, the ST's *T-Base* has reigned supreme, but two Amiga packages - Dr T's *KCS* and *XOR* - are set to knock the spots off this and any other competitors. Similarly, although I doubt that *DPaint IV* will be surpassed I have a feeling that several HAM-specialist graphics packages may hit the market, offering faster use of this multi-colour mode. Also, it's about time an affordable Amiga Video Editing package hit the streets, but the aforementioned price reductions should speed this along. Let's hope so.

As far as the computer itself goes, there's plenty of speculation regarding an A4000 or a console-based Amiga, but there's nothing concrete. If Commodore do produce an A4000 it will be aimed at the higher end of the market at the high-end PC-owning fringe perhaps. The console on the other hand is a quite exciting idea, but only if Commodore improve on the Amiga's hardware to make a machine that can run Amiga games but take even more advanced cartridges - another way to end to piracy. If Commodore do this, then they should be able to take on the likes of the Famicom or the Megadrive, both of which have specialist sprite enlarging and scrolling chips. PC fanatics are predicting that the introduction of consoles will consign the Amiga to an education-only role. The answer to them is obvious: at the end of '92 you will still have in the Amiga the best multimedia tool, the best music, tool, the best machine for programming and graphics, and, most certainly, the best machine for games.

'ALL IN ALL, ONE HELL OF AN ACHIEVEMENT...'

With the Amiga gaining popularity all the time, CU has been there every step of the way. What's more, our growth has paralleled that of the Amiga, too...

Believe it or not, CU is actually reaching its 12th year in existence. It started life as the pamphlet-like VIC Computing in January 1981. Covering Commodore's 3.5K baby, the magazine consisted of reviews, news and type-in listings for programs that rarely worked properly. Come 1983, the VIC was dead on its feet, so Commodore User was born to expand the magazine's coverage to include the new C64 and its games. However, something had to go and on dropping the VIC20 coverage, there was a public outcry by doomed VIC owners.

In 1984, EMAP took over publication of the mag, and with its only rival, Newsfield's ZZap! 64 going from strength to strength, the first Amiga coverage was seen in the September 1985 issue. However, by October 1987, things had started to change, and Commodore User now sporting a sixteen-page Amiga reviews supplement which expanded until the mag became CU Amiga/C64 in Feb '88, but more outcry was to follow a year later when the C64 half was dropped and the magazine became the CU Amiga we know today. With another revamp following in October 1990, it wasn't until June last year that we made the break and became the 'complete' guide to the Amiga, with our expanded pages including reviews of serious products, as well as the definitive games coverage.

Since then, and without blowing our own trumpet too hard, we've been the first to cover the likes of DPaint IV, the CD-TV, and the possibility of an Amiga cartridge (which may see the light in the mythical A300 console system), and by buying the magazine you have helped our sales expand so greatly that we even topped Media Week's (a trade magazine covering publishing houses) top twenty for year-on-year growth - with CU's 88% growth beating the likes of The Clothes Show Magazine and Smash Hit's sister publication, Big. And who said that computers were a flash in the pan? In addition, we are now aiming to aid the Amiga's development with ideas, such as our 'Design An Add-On' feature, and we are often asked to give early impressions of forthcoming games for any faults they may have. Proving that, as we promised, CU Amiga is at the forefront of the Amiga world.

CU in '91 and '89. Recent trends indicate that computing may now be as popular as music

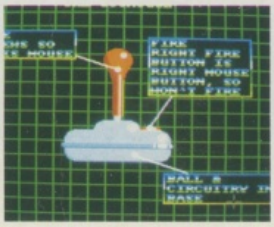

THE TEAM

Steve James: Steve joined CU as Deputy Editor in January 1989 before eventually progressing to take the reigns a year after. A jovial fellow, Steve likes nothing better than relaxing with pints of Cider and the odd libelous anecdote.

Dan Slingsby: Deputy Dan joined the team in April 1990, and spends most of his time editing our Screen Scene review section, proofing hundreds of pages and perusing the hundreds of PD demos we receive each month. However, he still manages time to squeeze in the odd game-playing session and stuffing his face with chicken kebabs.

Steve Merrett: Steve moved over from editing Amiga Action in November 1990, and became our Editorial Consultant. A massive games fan, Steve is responsible for our In Devs and First Impressions features and can often be found idling away with a game of *Kick Off II* or *Jimmy White's Snooker.*

Mat Broomfield: Mat's fave pastime is stuffing his face with E-numbers, whilst ogling the latest technical advancement. However, he's also a keen gamer who enjoys the more cerebral delights of *Eye Of The Beholder* and the like.

Steve Keen: The third Steve has been with us for the last two issues, and joined us from our sister publication, Sinclair User. Our avid Staff Writer is a fan of all things trivial, and when he's not messing around with gadgets and toys he often finds time for a game of *Monkey Island.*

WIN GREAT GAMES OF '91!

To round off our look at the heady world of the Amiga, we've teamed up with Microprose to bring you a bundle of games for your machine. The competition to takes the form of a phone line, where there is a question awaiting your attention. When you are sure of your answer, write the answer down on a postcard and send it to us at CU Amiga, Priory Court, 30-32 Farringdon Lane, London EC1R 3AU. You can enter as many times as you wish, but please note that the number will cost you 34p a minute during cheap rate, and 45p per minute during peak hours.

So what's on offer? Microprose have won a whole host of Screen and Superstars this year, and we are offering you the chance to win a game bundle containing everything that they have released this year. That includes *Grand Prix, Midwinter II, Knights Of The Sky, Covert Action,* and *Silent Service II* - quite an impressive array. To stand a chance of winning the bundle, simply ring 0839 335516, listen to the question and put your answer on a postcard.

Then place your entry in an envelope and send it to the usual CU Amiga address, marked MICROPROSE COMPETITION. Any entries unmarked will be rendered invalid. Please make sure that your entry reaches us by the 26th of January. The first three correct entries out of the bag each win the whole kaboodle of Microprose hits. . . .

SO WHO DO YOU THINK WAS BEST IN 1991?

It's that time of year again, where CU and the rest of the magazines within the EMAP Images building reward excellence within the computer game industry with their coveted Golden Joystick awards. It's the industry's version of the Oscars, and more importantly, it's you, the reader, who decides who gets what, and all respondents to the survey will be eligible for our £500 worth of software free prize draw.

THE CATEGORIES ARE:

BEST AMIGA GRAPHICS:

BEST AMIGA SOUNDTRACK:

BEST AMIGA SIMULATION:

BEST AMIGA COIN-OP CONVERSION:

AMIGA GAME OF THE YEAR:

PROGRAMMING TEAM OF THE YEAR:

HARDWARE MANUFACTURER OF THE YEAR:

SOFTWARE HOUSE OF THE YEAR:

WORST GAME OF THE YEAR:

WHEN YOU HAVE MADE YOUR DECISIONS, WRITE THEM DOWN ON AND PUT THEM IN AN ENVELOPE, MARKED:

THE GOLDEN JOYSTICKS
CU Amiga, Priory Court,
30-32 Farringdon Lane,
Farringdon, London, EC1 3AU

Media Direct 0782 208228

DISKETTE STORAGE BOXES

All our storage boxes come with anti static lid, two keys and dividers where applicable

3.5" 100 capacity box	£5.95
3.5" 80 capacity box	£5.45
3.5" 50 capacity box	£4.95
3.5" 40 capacity box	£4.45
5.25" 100 capacity box	£5.95
5.25" 50 capacity box	£4.95

Offer
Deduct £1.00 from above box price if purchasing a quantity of diskettes. (Min 25 disks).

5.25" or 3.5" 10 capacity boxes	
1	£0.95
5	£4.50
10	£7.95

Stackable Storage Boxes
These boxes are ideal for the person who requires an alternative to the standard style box or who has a large number of disks to store.

Posso Box
The Posso box holds 150 3.5" diskettes or 70 5.25" diskettes and can be stacked horizontally or vertically. £16.45

Please state 3.5" or 5.25" version when ordering

Bulk Storage Box
Ideal for bulk storage of diskettes, each box can hold upto 250 3.5" diskettes

1	£22.95
3+	£21.95
5+	£20.95

Banx Box
Stacks horizontally and vertically and can hold upto 90 3.5" diskettes

1	£9.00
3+	£8.50
5+	£8.00

JOYSTICKS

Speedking Standard	£9.95
Speedking Autofire	£10.95
Speedking Sega Megadrive	£10.95
Navigator	£13.95
Sting Ray Standard	£14.95
Sting Ray Autofire	£15.95
Sting Ray Sega Megadrive	£ .
Manta Ray Standard	£12.95
Manta Ray Autofire	£14.95
Manta Ray Sega Megadrive	£14.95
Zipstick Standard	£11.95
Zipstick Autofire	£13.95

Competition Pro 5000 Black	£11.95
Competition Pro 5000 Clear	£11.95
Competition Pro Glo Extra	£13.95
Competition Pro Extra	£13.95
Competition Pro Star	£13.95
Python 1 Turbo III (QS137F)	£9.95
Python 3 Sega Megadrive	£9.95
Apache 1 (QS131)	£6.95
Flightgrip 1 (QS129F)	£8.95
Maverick 1 (QS138F)	£13.95
Chimera 3 Sega Megadrive (QS140)	TBA
Intruder 1 (QS149)	TBA
Intruder 3 Sega Megadrive (QS150)	TBA
Aviator 1 (QS155)	TBA
Aviator 3 Sega Megadrive (QS156)	TBA

ACCESSORIES

All our accessories are of the highest quality

General

Mouse mat	£2.50
Mouse pocket	£1.50
3.5" disk drive cleaner	£1.95
5.25" disk drive cleaner	£1.95
Atari dust cover	£3.95
Amiga dust cover	£3.95
Star LC10 dust cover	£5.95
Star LC24-10 dust cover	£5.95
Star LC200 dust cover	£5.95
Star LC24-200 dust cover	£5.95
2 piece printer stand	£5.95
Tilt 'n' turn monitor stand	£12.95
Monitor plynth	£19.95

Switches and Cables

Monitor Cables

Amiga to CBM 1084S monitor cable	£9.95
Amiga to Philips CM8833 cable	£9.95
Amiga to scart cable	£9.95
Amiga to Hitachi/Granada 7 pin din	£9.95
Amiga to multisync 15 pin 3 row plug	£9.95
Amiga to multisync 15 pin 3 way socket	£9.95

Data/Printer Cables

Parallel printer cable	£7.95
36 way to 36 way centronics cable	£7.95
25 way D-type male/male cable	£7.95
25 way D-type male/female cable	£7.95
25 way D-type fem/fem cable	£7.95

Data Switches

2 way parallel data switch	£12.95
2 way serial data switch	£12.95
3 way parallel data switch	£17.95
4 way parallel data switch	£22.95

Miscellaneous

Amiga 4 player adapter	£6.95
Atari 4 player adapter	£6.95
Mouse/joystick switcher	£12.95
Mouse/joystick extender cable	£5.95

PRINTER RIBBONS

We stock a large range of ribbons. If you can't see your particular type listed then please phone us for a quote.

Star	1	5
LC10 mono	£2.95	£13.25
LC10 colour	£5.95	£26.75
LC24-10 mono	£4.95	£22.25
LC200 mono	£5.50	£24.75
LC200 colour	£10.95	£49.25
LC24-200 mono	£4.95	£22.25
LC24-200 colour	£11.95	£53.75
Citizen 120D Mono	£3.29	£14.80
Citizen Swift 24 mono	£3.29	£14.80
Citizen Swift 9 mono	£3.29	£14.80
Citizen Swift 24 colour	£11.95	£53.75
Citizen Swift 9 colour	£11.95	£53.75

EDUCATIONAL SOFTWARE

Spell Book (ages 4-9)
Things to do with words (ages 5-12)
Things to do with numbers (ages 5-10)
Let's spell at the shops (ages 4-10)
Let's spell at home (ages 4-10)
Let's spell out and about (ages 4-10)
Puzzle Book 1 (ages 5-adult)
Puzzle Book 2 (ages 5-adult)

BOOKS

We stock a large range of Abacus books suitable for advanced programmers as well as beginners

Advanced system programmers guide
Amiga 3D graphics basic programming
Amiga basic inside and out
Amiga C advanced programmers guide
Amiga C for beginners
Amiga DOS inside and out
Amiga DOS quick reference
Amiga desktop video guide
Amiga disk drives inside and out
Amiga for beginners
Amiga machine language
Amiga printers inside and out
Amiga system programmers guide
Best Amiga tricks and tips
Making music on the Amiga

Mega Deals, Multi-Choice

TIONAL
WARE

Mouse
ost Amiga/Atari
ement mouse
PI resolution
n slick operation. — £14.95

Trackball by Alfa
able between Atari
miga with the third
ust be the best
rackball available. — £29.95

s
aksha Scanner
Amiga A500
PI 32 grey shade
eld scanner
e *includes:*
hand scanner
nterface
supply unit
can professional
e *"The Ultimate*
r Software". — £89.95

OKS

pansion Boards
A500 0.5 Mb RAM
ion board
es memory to 1 Mb
echnology
ement for A501
ion
inutes
switch. — £26.95
Version. — £29.95

1.5 Mb RAM
ion
need more memory
is board is for you.
n extra 1.5 Mb of
your machine
a total of 2 MEGS.
ete with clock/
ar. Uses the latest
ogy DRAMS for low
consumption. 12
guarantee.
es Kickstart 1.3 or
asily fitted into the
der your A500.
es no soldering (the
f your A500 must
oved for fitting the
n" Connector). — £79.95
service available.
for details

RAM 500 RX
y expansion
2, 4, or 8 Mb fast
r Amiga 500
ers

Easily plugs into A500 expansion port
Amiga bus through port
Easily expandable zero wait states and hidden refresh lets you run larger and more sophisticated programs
Allows creation of large and very fast RAM disks
Test mode and software simplify troubleshooting
On/Off switch

Supraram 500RX 2Mb	£195.00
Supraram 500RX 4Mb	£270.00
Supraram 500RX 8Mb	£420.00

External Disk Drives

Cumana CAX354
Very quiet Slimline design Throughport connector On/off switch on rear Long connecting cable 880K formatted capacity Fits all Amigas.

ONLY £54.95

Supradrive for Amiga A500
Using state of the art technology, these drives use the same amount of power as a floppy disk drive. These drives are shipped formatted and ready to use, so you can simply plug-in your drive, turn on your computer and the system is ready to use. The drive can be configured as autoboot or non autoboot, it can have upto 8Mb of Ram and as many as six SCSI drives can be connected together. The drives also come with "express copy", hard disk backup software, "superboot" and "supertools", file management and formatting programs.

52Mb Hard drive with 0.5Mb Ram	£449.00
52Mb Hard drive with 2Mb Ram	£509.00
80Mb Hard drive with 0.5Mb Ram	£549.00
80Mb Hard drive with 2Mb Ram	£599.00
105Mb Hard drive with 0.5Mb Ram	£599.00
105Mb Hard drive with 2Mb Ram	£659.00

We also stock the range of Supra modems, phone for details.

Zydec External Drive
Very quiet
Slimline design
Quality citizen drive mechanism
On/off switch on rear
Long connecting cable
880K formatted capacity
Fits all Amigas. Only — £49.95

Master Sound — Mono Sound Sampler
A low cost high features sound sampler package includes hardware and software with a host of features to sample and edit music live onto your Amiga. Only — £34.95

Miscellaneous
Midi Master — Midi Interface for the Amiga
Midi in — 3X Midi out and Midi through
Compatible with all leading midi software
Fully OPTO isolated
Includes two free midi cables
Please state A500/1000/2000 when ordering. Only — £26.95

Action Replay MKII by Datel
A whole host of features including Freezeframe, Boot Selector, Virus Detection and much much more. Only — £57.95

Replacement Amiga A500 power supply — £39.95

Replacement internal disk drive for Amiga A500 (original Commodore one — no modification required) — £69.95

Soundblaster

The amazing Soundblaster adds a new dimension to your games. Blasting out stereo sound at 5 watts per channel into two high quality 50 watt 3 way speakers. The pack comes complete with an AC power supply and as an added bonus there is a pair of free stereo headphones.

ONLY £44.95

DISKETTES

Amazing Offers on
3.5" DSDD KAO BULK DISKETTES

25 DSDD 135 tpi	£11.95
50 DSDD 135 tpi	£21.95
75 DSDD 135 tpi	£31.95
100 DSDD 135 tpi	£37.95
200 DSDD 135 tpi	£71.95
500 DSDD 135 tpi	£169.95
1000 DSDD 135 tpi	£309.95

All 3.5" disks are supplied with labels and are 100% error free. 2 for 1 guarantee.

Rainbow Diskettes
Red, green, yellow, orange, black, white. Colours and quantity of your choice.

3.5" DSDD Disks

25 DSDD 135 tpi	£13.75
50 DSDD 135 tpi	£26.45
100 DSDD 135 tpi	£44.95
200 DSDD 135 tpi	£84.95

3.5" DSDD SONY BULK DISKETTES

25 DSDD 135 tpi	£13.45
50 DSDD 135 tpi	£23.95
100 DSDD 135 tpi	£42.95
200 DSDD 135 tpi	£81.95
500 DSDD 135 tpi	£189.95
1000 DSDD 135 tpi	£349.95

Remember!! Remember!! Remember!!
We only supply top quality diskettes. Our 3.5" diskettes are manufactured by KAO and our 5.25" diskettes are manufactured by ATHANA.
We do not sell substandard diskettes from the Far East.

MONITORS

Philips CM8833/II Stereo Colour Monitor
All our monitors are of UK specification, are covered by a 12 month warranty and come complete with a connecting lead — £244.95

MEDIA DIRECT

Media Direct Computer Supplies Ltd
Unit 3 Railway Enterprise Centre
Shelton New Road, Stoke on Trent
Staffordshire ST4 7SH

Media Direct 0782 208228 —Qua

AMIGA 500 PACKS

All our Amiga's are UK specification and come complete with the following:—

Amiga Pack 1 *(Classic Pack)*
512K random access memory
Built-in disk drive
4096 colour graphics
4 channel stereo sound
Kickstart 1.3
Workbench 1.3
Extras 1.3 and tutorial disk
Amiga mouse
TV modulator
Power supply unit
A500 keyboard

Bart Simpson
Captain Planet
Deluxe Paint III
and 'game of the year'
Lemmings

We also give you:—
Mouse mat and pocket dust cover, 10 blank disks and box, Quickshot Python, 1 joystick.

Plus
10 more Great Games
Football Manager
Hotshot
Las Vegas
Flight Path 737
Fireblaster
Karting Grand Prix
Thai Boxing
Seconds Out
Mouse Trap
Plutos

Amiga Pack 2
(Classic Pack Plus)
As Pack 1 but also includes the Cumana CAX354 external disk drive — £454.95

Amiga Pack 3
(Classic Printer Pack)
As Pack 1 but includes the Star LC200 full colour printer — £604.95

Amiga Pack 4
(The Ultimate Pack)
As Pack 1 but includes Star LC200 colour printer plus Philips CM8833/II stereo colour monitor — £834.95

Amiga Pack 5
(Educational Pack)
As Pack 1 but includes a selection of-educational software:—
Spell Book (ages 4-9)
Things to do with words (ages 5-12)
Things to do with numbers (ages 5-10)
Let's spell at the shops (ages 4-10)
Let's spell at home (ages 4-10)
Let's spell out and about (ages 4-10)
Puzzle Book 1 (5 to adult)
Puzzle Book 2 (5 to adult) — £499.95

Amiga Pack 6 *(Gamers Pack)*
As Pack 1 but also includes some of the hottest games:—
F29 Retaliator,
F19 Stealth Fighter,
Lotus Esprit Turbo Challenge,
Swiv (Silkworm II),
Flight of the Intruder — £479.95

PRINTERS

All our printers are UK specification and are covered by a 12 months warranty. All the prices include a printer lead and a tailored dust cover.

Star LC-20 *A popular low cost Mono Printer*
Multiple font options from front panel
Excellent paper handling facilities
Simultaneous, continuous and single sheet stationery
240x240 DPI graphics — £149.95

Star LC 24-10
24 Pin Version of LC10
Excellent letter quality print
360x360 DPI graphics
8 resident fonts
Additional font cartridges available — £214.95

Star LC200 Colour Printer
An excellent value for money Colour Printer
240 DPI 9 pin colour
Front panel pitch selection
Push/pull tractor feeds
Reverse paper feeds
16K buffer
8 resident fonts
Supplied with colour and mono ribbons
Front panel programmable
Paper park with auto single sheet loading — £204.95

Star LC24-200 Mono Printer
80 column dot matrix printer
7K buffer expandable to 39K
10 resident fonts
Paper park with auto single sheet loading
Supplied with mono ribbon
Faster than LC24-10
Extra font cartridges available
Front panel pitch selection
Programmable from front panel — £249.95

Star LC24-200 Colour Printer
360 DPI 24 pin colour printer
30K buffer expandable to 62K
10 resident fonts
Front panel pitch selection
Reverse paper feed
Paper park with auto single sheet loading
Supplied with colour and mono ribbons
Front panel programmable
Extra font cartridges available — £294

Citizen 120D+
A very popular low cost mono printer centronics/RS232/CBM 64 serial. Please specify interface when ordering (two year warranty) — £144

Citizen 124D 24 pin Mono Printer
8K buffer expandable
Push and pull tractor feeds
3 fonts with excellent letter quality
(two year warranty) — £204

Citizen Swift 9 pin Colour Printer
8 K buffer
240x240 DPI colour graphics
Push and pull tractor feeds
Excellent print quality
(two year warranty)

Citizen Swift 24 pin Colour Printer
European Printer of the Year 1990
24 pin version of the 9 pin colour printer
360x360 DPI colour graphics
Push and pull tractor feed — £314

PERIPHERALS

We stock a large range of peripherals, all of the highest quality. If you can't see the one you require please give us a call to see if we stock it.

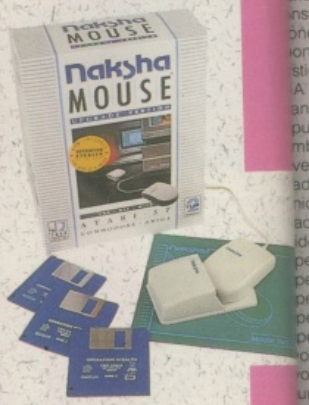

Mice and Trackballs

Naksha Upgrade Mouse
Amiga/Atari switchable
Simply the best
280 DPI resolution
Ergonomic design
Smooth precise operation
2 years guarantee
Free mouse mat
Free mouse pocket
Now includes Operation Stealth from US Gold. Only — £22

GOVERNMENT, TRADE AND EDUCATIONAL ORDERS WELCO

Quality and Value Direct to You

CONSOLES

Official UK Version including Altered Beast and Joypad

ONLY £119.95

Sega Game Gear

Official UK Version

ONLY £94.95

Megadrive Software

Afterburner II	£27.95
Altered Beast	£27.95
Alex Kidd	£24.45
Arnold Palmer Golf	£27.95
Arrow Flash	£27.95
Battle Squadron	£31.45
Bio-hazard	£31.45
Columns	£24.45
Crackdown	£27.95
Cyberball	£27.95
Dick Tracey	£31.45
Dynamite Duke	£27.95
Fire Shark	£27.95
Forgotten Worlds	£27.95
Gain Ground	£27.95
Ghostbusters	£27.95
Ghouls 'n' Ghosts	£35.45
Golden Axe	£27.95
Herzog Zwei	£27.95
James Pond	£31.45
James Douglas Boxing	£27.95
John Madden U.S. Football	£31.45
Last Battle	£27.95
Mickey Mouse	£31.45
Monster Lair	
(Wonderboy III)	£27.95
Moonwalker	£27.95
Mystic Defender	£27.95
NA Golf Tour	£31.45
Phantasy Star II	£46.95
Populous	£31.45
Rambo III	£24.45
Revenge of Shinobi	£27.95
Shadow Dancer	£27.95
Sonic the Hedgehog	TBA
Space Harrier II	£27.95
Strider	£34.95
Super Hang On	£27.95
Super League Baseball	£27.95
Super Monaco G.P.	£27.95
Super Real Basketball	£27.95
Super Thunderblade	£27.95
Sword of Sodan	£31.45
Sword of Vermillion	£39.45
Thunderforce II	£27.95
Twin Hawk	£27.95
World Cup Italia '90	£24.45
Zany Golf	£31.45
Zoom	£24.45
Fantasia	TBA
Spiderman	£31.45

Megadrive Accessories

Arcade power stick	£32.95
Audio/video cable	£6.95
Control pad	£12.95
Power base converter	£27.95

Game Gear Software

Columns	£16.95
Pengo	£16.95
Psychic World	£16.95
Putter Golf	£16.95
Super Monaco G.P.	£16.95
Wonder Boy	£16.95
Woody Pop	£16.95
Dragon Crystal	£19.95
Donald Duck	£19.95
G. Loc	£19.95
Golden Axe	£19.95
Mickey Mouse	£19.95
Ninja Gaiden	£19.95
Outrun	£19.95
Space Harrier	£19.95
Shinobi	£19.95
Baseball	TBA
Frogger	TBA
Joe Montanna Football	TBA
Kinetic Connection	TBA
Talot	TBA

Game Gear Accessories

AC mains adaptor	TBA
AV cable	TBA
Car lighter adaptor	TBA
Game Gear to Game Gear cable	TBA
Game Gear TV tuner	TBA
Rechargable battery pack	TBA

Atari Lynx

Atari Lynx Console with mains adaptor and California Games	£119.95
Atari Lynx Console with mains adaptor	£94.95
Atari Lynx Console	£74.95

Atari Lynx Software

A.P.B.	£23.95
Blockout	£23.95
Blue Lightening	£23.95
California Games	£23.95
Chess Challenge	£23.95
Chips Challenge	£23.95
Electrocop	£23.95
Gates of Zendocon	£23.95
Gauntlet III	£27.95
Klax	£23.95
MS Pacman	£23.95
Ninja Gaiden	£23.95
Pacland	£23.95
Paperboy	£23.95
Rampage	£27.95
Road Blasters	£23.95
Robo Squash	£23.95
Rygar	£23.95
Shanghai	£23.95
Slime World	£23.95
Turbo Sub	£23.95
Warbirds	£23.95
Xenophobe	£23.95
Zaylor Mercenary	£23.95

Atari Lynx Accessories

Car Lighter Adaptor	£9.95
Sun Screen	£6.95
Carry Pouch	£9.95
Kit Bag	£14.95
Mains Adaptor	£12.95

It's not possible to list all Console Software as we hold large stocks. Please ring for latest releases and prices.

THIS MONTHS SPECIALS

OFFER 1
CUMANA EXT. DRIVE PLUS 512K RAM EXP.
~~£86.90~~ £84.95

OFFER 2
ACCESSORY PACK MOUSE MAT, MOUSE POCKET, DISK CLEANING KIT, DUST COVER
~~£9.90~~ £7.99

OFFER 3
CUMANA EXT. DRIVE PLUS XCOPY PRO
~~£94.90~~ £89.95

OFFER 4
CUMANA EXT. DRIVE PLUS BLIT-A-COPY
~~£91.95~~ £89.95

OFFER 5
200 3.5" DSDD + 2 100 CAP BOXES
~~£79.95~~ £67.95

HOW TO ORDER

0782 208228

BY POST

Make cheques and postal orders Payable to MEDIA DIRECT, Please send this together with your name and address, daytime telephone number if possible and your order requirements, to:—

MEDIA DIRECT COMPUTER SUPPLIES LIMITED
DEPARTMENT 6502
UNIT 3, RAILWAY ENTERPRISE CENTRE
SHELTON NEW ROAD, STOKE ON TRENT
STAFFORDSHIRE ST4 7SH

FAX: 0782 281506

Access VISA

Carriage charges
Please add £3.35 per order for postage and packing.
£5.00 for orders over £150.00
Software and cartridges £1.25 per item
Guaranteed TWO Day delivery £6.95
Guaranteed NEXT Day delivery £9.00

Remember!!! Remember!!! Remember!!!
Media Direct are a well established company with a reputation for its quality and service. A point to consider before purchasing your computer goods. So why not buy from us and put our reputation to the test.

All stocks, offers are subject to availability and to being the latest advertised packs and prices
(Pack details may vary from time to time) E&OE

HOW TO FIND US

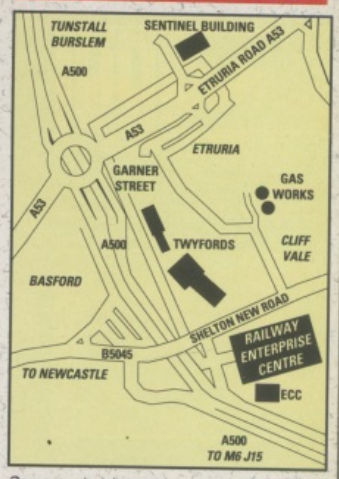

Come and visit our showroom where these and many other products are on display.

MEDIA DIRECT

Media Direct Computer Supplies Ltd
Unit 3 Railway Enterprise Centre
Shelton New Road, Stoke on Trent
Staffordshire ST4 7SH

GOVERNMENT, TRADE AND EDUCATIONAL ORDERS WELCOME

HEIMDALL

CU AMIGA SUPER STAR

Norse legend tells of a time when the Gods of Valhalla and Asgard created a race known as the Vikings. Born to represent his people at the battle of Ragnorak, Heimdall must first fight, solve puzzles and explore the Viking world to find the weapons of the Gods.

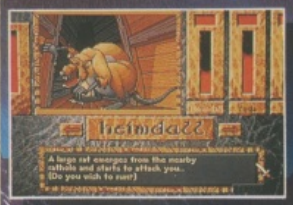

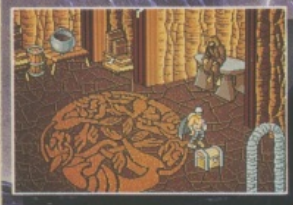

AVAILABLE ON COMMODORE AMIGA, ATARI ST AND IBM PC COMPATIBLES

CORE DESIGN LIMITED

SCREEN SHOTS TAKEN FROM AMIGA VERSION

VISA

Tradewinds House 69/71A Ashbourne Road Derby DE3 3FS Telephone: (0332) 297797 Facsimile: (0332) 381511

GUY SPY

The combination of Space Ace-style graphics and fully interactive gameplay seems an unfeasible pipe-dream. Steve 'Mince Spy' Merrett spoke to Readysoft about their attempt to bridge the gap...

PLAYABILITY PLOY 'Actually, I think that some of the flak we've taken regarding the laser disk conversions is a little unjustified,' comments Readysoft's project leader, David Foster. 'After all, when you play a *Dragon's Lair* or *Space Ace* coin-op, you know what you're getting, so why be surprised when the computer conversion is the same?' Was such criticism the main reason for the advent of *Guy Spy*, the first supposedly fully-interactive game to emerge from their Canadian base? 'Yes, we've already made a name for ourselves for quality animation, and we wanted to try to combine this with a completely playable game. Hopefully, we'll silence a few critics along the way.'

THE NAME IS SPY... GUY SPY Consequently, Guy Spy is the latest hero to emerge from a country known for its rugged Lumberjacks, square-jawed Mounties, and butch Ice Hockey players, and Readysoft are claiming that it will bridge the gap between full playability and their famed graphical finesse. They don't, however, consider that *Guy* is the furthest they can take the system. 'Although we consider it as a large step forward, we have to admit that the system isn't totally interactive,' Foster concedes, 'but, nevertheless, it is a remarkable advance considering we aren't using CD-ROM technology.' Will it be another 'move at the right time' job then? 'No, definitely not. We've now got longer, more playable stages based on a series of game styles and played within a series of linked sequences rather than nonsensical interludes.'

Guy himself is a marked departure from such reluctant/cowardly heroes as Dexter and Dirk The Daring, and is Readysoft's equivalent to James Bond, with deliberate Indiana Jones-style overtones. Typically, in a scenario worthy of both heroes, an evil Germanic tycoon, Von Max, is currently scouring the world in search of a series of crystals which will power the Doomsday Weapon he has had built. Before the evil genius can hold the world to ransom, Guy has been sent to thwart his plans, but Von Max is on to him and has left a series of henchmen to thwart his plans.

SKETCHY DETAILS Thus, over fifteen action-packed stages and a number of game styles, Guy must battle his way across Europe in search of the elusive master criminal. 'We came up with the idea during one of our planning meetings,' Foster recounts, 'and a group of seven or eight of us basically created the character and built the plot up from there. It was here that we decided on how to tackle the playability problem, so we started a few sketches and took it from there.' Did combining a more flexible hero cause problems with the detail and size of the sprites. 'It's certainly

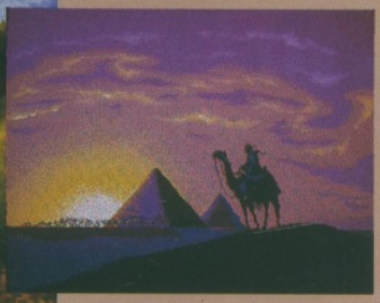

Guy battles his way through three of the game's key scenes...

Sullivan Bluth Presents

SPACE ACE II: BORF'S REVENGE™

BORF'S BAC
WITH A VENGEANCE..

Just when you thought Earth was safe from the
Commander Borf, his little henchmen, The Goons, have blas
Borf with the Infanto Ray a second time returning him to his full ag
and evil. Lead Ace through battles with the goons and Borf's other allies u
you encounter the evil Commander himself in the ultimate battle for the universe.

Space Ace II: Borf's Revenge brings the classical animation style of Don Bluth to t
computer format featuring over five megabytes of full screen animation, digitized sou
and new animations not included on the original Space Ace laser disc.

Available for IBM PC™ and Compatibles, Amiga™, Atari ST™ and Macintosh®.

IBM VGA Screens Shown

"Space Ace" is a registered trademark of Bluth Group, Ltd. ©1989. "Space Ace II: Borf's Revenge" is a trade
owned by Sullivan Bluth Interactive Media, Inc. - ©1991 Sullivan Bluth Interactive Media, Inc.; used under l
from Sullivan Bluth Interactive Media, Inc., Character Designs ©1983 Don Bluth, ©1989 all audio, visuals a
concept - Sullivan Bluth Interactive Media, Inc. ALL RIGHTS RESERVED; Programming ©1991 ReadySoft
Incorporated.

Amiga, Atari ST and IBM are trademarks respectively of Commodore International, Atari Corporation and
International Business Machines. Macintosh is a registered trademark of Apple Computer Inc.

4 The Stannetts • Laindon North Trade Centre • Basildon • Essex SS15 6DJ • Telephone: 0268 541212

GUY SPY

more memory intensive, but we had allowed for it when we put the storyboard together, so it was basically just a matter of making sure that the action flowed well.' Just how controllable is Guy? 'Depending on the scene, the player can control him using whatever options are relevant during each scene. For instance, in a fight scene, he can perform all the usual punches, rolls and dodges, whilst he can also take aim and pick off Von Max's cronies in a shoot-out.'

'We've made a point of making the action instinctive and easy to control,' he continues,' and we'd like to think that the player will be able to manipulate the joystick to make Guy move in the way they imagine he should.' So, has combining more interactive sprites with their Disney-style backdrops meant that *Guy* isn't as varied as, say, *Space Ace*, in terms of the number of scenes within the game? 'It's not really fair to compare them,' says Foster. 'Yes, we have reduced the number of screens that *Lair* and *Ace* had, but most of the screens in those games were only on screen for mere seconds anyway. In *Guy*, things take place on a series of screens, and continue until the player wins through. However, to keep the feeling of an interactive cartoon, we've retained key animated linking sequences to update the plot, so Guy will enter a chalet or a cable car ready for the next stage, or will square up to an opponent, for instance.'

SPRITE-LY HERO How long do the graphics take to prepare for such a large game? 'Well, it varies: we've been working on *Guy* since January, but we didn't get anything on screen until March. Our team is made up of an Amiga coder and a trio of graphic artists who handle the conversion from paper sketches to on-screen reality.' What problems have they had? 'Our main one has been incorporating the improved gameplay, but luckily this was solved fairly early on in development, so now we're just slotting the graphics in as they're needed. It still took longer than we expected, though.'

The Readysoft process is a fairly

In keeping with the cinematic feel of past Readysoft games, each level is preceded by a scene-setting sequence, with Guy arriving at each stage only to run into the trouble awaiting him there.

The fight scenes now react intelligently to the player's moves, and the 'move and hope' system used by *Space Ace* and *Dragon's Lair* has been expanded so that, whilst full interaction with the screen still isn't possible, the player can make Guy weave, bob and punch whenever their on-screen persona looks in mortal danger.

GENESIS OF A HERO With the basic idea for each scene prepared and sketched beforehand on paper, one of the trio of graphic artists digitises the sketch which is then saved as an IFF file and loaded into *DPaint*. A second artist will then go about touching up the scanned picture, by outlining the faint lines and adding selected colours from the sixteen-colour palette. Each scene takes roughly a day to complete, and the sprites are developed simultaneously by the third artist. These characters are then overlaid on to this screen and their movements refined so that they don't look out of place within the scene (ie. walk through walls). When all this is running smoothly, any rough edges are smoothed and the completed scene is saved to hard disk for later inclusion into the main game. However, with graphics as intricate as Readysoft's, there is a price: the game will span six or more disks, although second drives will be supported.

...WHICH DEMO IS CREATING THE BIGGEST STIR IN THE UNIVERSE...

IS IT ANOTHER GAME FROM THE WORLD OF U.S. GOLD?

Experience it at your local dealer now!

GUY SPY

simple one considering the complexity and detail of their games. The 68000 coder writes the basic game routines on the Amiga for porting over to other machines such as the PC and Mac(!), whilst the three graphic artists work on backdrops and sprites between them. The development sketches are digitised using *Digiview* and are then touched up using *DPaint*, where further detail is added from the 16-colour palette. These are incorporated into the code a section at a time, and the freshly-designed sprites and game objects are then added to complete the stage. 'We're currently using over 1500 frames of animation,' Foster continues, 'and creating each stage individually makes linking them together easier for when it comes to compressing the game down on to floppy.'

MESSAGE ENDS... With 20-30 frames completed a day, work is steady but unhurried. However, the team are now battling to condense the game down on to six floppies. Sound is always the last thing to be added to their games, and Readysoft are currently scouring Britain for someone to incorporate the game's many effects and sound. 'We intend to have a movie-style tune running through the whole game, and will also feature assorted sound effects to tie in with the action. If all goes according to plan, as Guy punches and shoots, the sound reacts accordingly.' How pleased is he with its progress? 'I think we've covered a lot of ground with *Guy*, and although it's still not fully-interactive, it's far more playable than anything we've done.' And the future for Guy? Is there a sequel in the works or even Guy Spy: The Movie? 'Wait and see,' Foster ends enigmatically...

ON THE COMPETITION AND THE FUTURE So what does Foster think of other peoples' attempts to combine superior graphics with playability – Core Design's *Heimdall*, for example? 'I've only seen a few screenshots and reviews,' he concedes, 'but it's flattering to see that our graphical style has obviously been the inspiration.' Does he think that the gap is being breached? 'Yes, all the time. It's going to take a while before we combine them perfectly, and I don't think that it will be totally possible on the Amiga or ST.' Are they signing the Amiga's death warrant as their development machine? 'Not just yet, but we're starting to look at the PC and its palette of 256 colours and it's looking very inviting indeed. In addition, CD-ROM is tempting, but I don't think it'll really get going for a while. It would be unwise to write off the Amiga just yet, though.'

The move towards fully interactive cartoons has been made easier by keeping *Guy*'s many sub-games simple but playable. The ski section, for instance, involves the avoidance of a series of obstacles as Guy makes chase down a cluttered and very steep ski slope.

The adventure takes Guy into Egypt, to the Amazon and, eventually, to Berlin where Von Max is making the final preparations to his deadly machine. However, waiting for our hero at each point are the evil genius's henchmen, all of whom must be disposed of before the next stage can be loaded.

So far, *Guy*'s sprites have used over 1500 frames of animation to get them moving both quickly and realistically. The large size of each character means that any small gaps in the 'tweening' section between moves will be more obvious. Consequently, the sprite is redrawn having been altered slightly each time, and simply added on screen whenever the relevant move is needed. It isn't as memory-effective as breaking the sprite up, but Readysoft consider the result worth the price.

SHADOWLANDS

Domark are set to enter the RPG arena with an adventure set in the Shadowlands. Steve 'National Elf' Merrett visited this strange world.

SHADOWY GOINGS-ON . . . In their first entry to the RPG genre, Domark and veteran development team, Teque, have joined forces to create the dark world of *Shadowlands*, where evil rules over the five-storey kingdom full of zombies, skeletons and other unworldly creatures. The player is cast as a human whose Earthly form has been destroyed and his remaining bones scattered throughout the massive play area. Thus, recruiting four wanderers of the Shadowlands, the player must pit their new-found team's wits against the many puzzles within the game arena.

One of Teque's main aims was to give the game a predominantly Japanese feel, and this is apparent from the very start. The game opens with a team selection screen, where the round-eyed looks and strength attributes of the four characters can be altered where necessary. Following this, the game switches to an isometric view to depict the detailed landscape and its many contents. Another priority on Teque's agenda was to make the game accessible to both the veteran RPG fan and the newcomer. Thus, the entire game, from movement to object selection and fighting, is controlled using the mouse, and this simple system allows the player to perform virtually any feasible act on the game's many objects and locations. For instance, teleporters can be accessed and keys placed into specific locks with a quick press of the mouse button. This system is then used to piece together the many clues that stand between the team and the recovery of your bones.

TEQUE-NIQUE In an attempt to capture the interest of the novice and casual RPG players, Teque have concentrated on making the massive adventure easy to play by limiting the controls to the mouse only. Thus, using a simple point'n'click method, virtually every avenue of exploration is immediately available, taking the frustration out of the many puzzles. Another factor is that the game utilises a technique which Domark have called Photoscape, which basically means that light in the world of *Shadowlands* behaves as it should, with torches gradually burning down and the corners of the dungeon gloomily lit.

Team leader, Dean Lester, is the creator of *Shadowlands*, and over the last year what started as a nice idea for an RPG has expanded far beyond his expectations. With the rest of the team made up of graphics man, Mark Anthony, and coder Barry Monk, between them they have taken ideas from games as diverse as the *Ultima* series and the SSI games, whilst ensuring that the ease of use remains. Due to the size of the project, though, the game is still months away from completion, with three of the five lands still to be implemented. Despite it being another new avenue for Putney-based Domark, they are confident that *Shadowlands* will be another string to their bow and are hoping that their simplistic control system will breath new life into what can be a tired genre. We'll be able to see for ourselves when the game is finally released in March.

The game has been given an Oriental feel, both in its simplicity of use and graphical style.

Mega-Teque One of the oldest development teams going, Teque have been responsible for some of the most ground-breaking games ever. Pete Harrap, for instance, was the man behind Gremlin's Monty Mole classics, and since then they have produced games for Domark, Krisalis and Ocean. As well as original products, Such as *Manchester United* and the European follow-up, they also produced the conversions of *Escape From The Planet Of The Robot Monsters*, *Chase HQ* and *Klax*, and are currently beavering away on another football game for Krisalis.

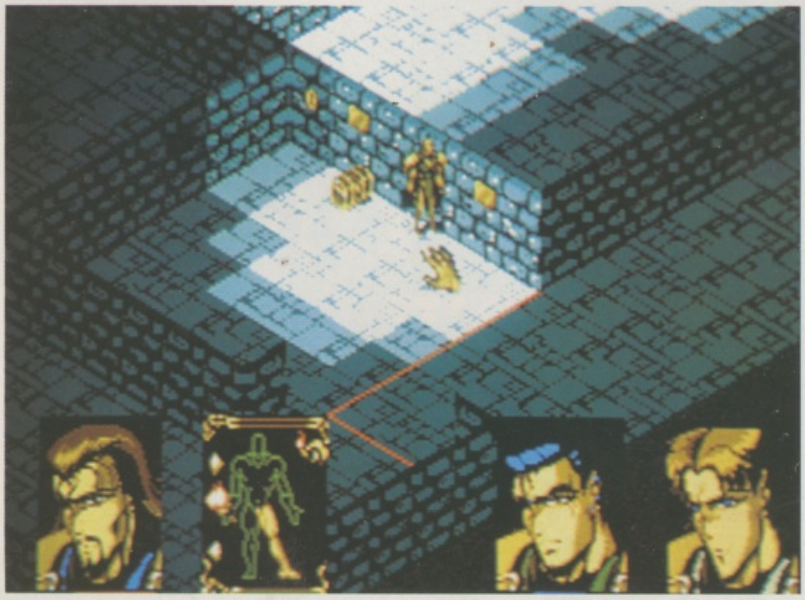

The game's lands are massive scrolling affairs and are split into five distinct play areas, including an Egyptian-style land and a sprawling forest.

Send your Mailorder including a Eurocheque or your credit card's number to the adress listed below. Postage is free. Prices do not include VAT, 17.5 % customs duties are to be paid by the consignee.

HIGH QUALITY

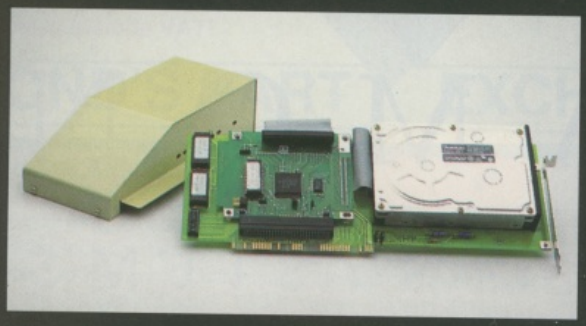

SCSI-Hard Disk Drives

with Amiga®-Controller for the A 1500, A 2000 (as Filecard) and A 500 (in external metal box) all autoconfigurating and autobooting !

SEAGATE	33 MB, 28 ms	£ 199,-
QUANTUM	52 MB, 17 ms*	£ 249,-
QUANTUM	105 MB, 17 ms*	£ 299,-

*64 K CACHE

Memory Expansions

for the A 500:	**RAM** 512 k	£ 25.-
	RAM 2 MB	£ 89.-

both expansions with clock, on/off-switch, autoconfigurating 0 waitstates. RAM 2 MB expands with Fat Agnus to 512 k Chip- and 1.8 MB Fastmem = 2.3 MByte and with Fatter Agnus to 1MB Chip- and 1.5 MB Fastmem = 2.5 MByte

for the A 1000: **RAM** A8MB/1000 £ 149.-

8 MByte expansion with 2 MB on board, on/off-switch, autoconfigurating by Kickstart-Patch, 0 waitstates

for the A 2000: **RAM** A8MB/2000

8 MByte expansion with 2, 4, 6 or 8 MB on board, on/off-switch, autoconfigurating by Kickstart-Patch, 0 waitstates

2 MB on board	£ 99.-
4 MB on board	£ 179.-
6 MB on board	£ 259.-
8 MB on board	£ 339.-

And even more sensational bargains:

XT-Booster, makes your Commodore XT-Card nearly twice as fast	£ 35.-
Kickstart 1.3 Rom	£ 19.-
Big Agnus, 1MB Chipram	£ 35.-
ECS-Denise	£ 39.-

ROSSMÖLLER
HANDSHAKE

This is how to order:
Send your Mailorder including a Eurocheque or your credit card's number to the adress listed below. Postage is free. Prices do not include VAT, 17.5 % customs duties are to be paid by the consignee.

Rossmöller Handshake GmbH • Neuer Markt 21 • W-5309 Meckenheim • Germany

New Showroom
232 Tottenham Court Road
London W1

Upgrade your A500 PLUS to 1.5Mb for only £24.95

All AMIGA 500's are now the 500 Plus model.
Workbench 2 and the enhanced Chip Set.

AS SEEN ON TELEVISION

DIAMOND

COMPUTER SYSTEMS LTD

1Mb RAM PACK 1Mb RAM

THE CARTOON CLASSIC PACK

AMIGA 500 PLUS

COMPRISING

Lemmings,
Captain Planet,
Bart Simpson.
+Deluxe Paint III
+ All AMIGA standard
features, Mouse etc.

ONLY **£359.00** INC VAT

Or with 8833 Mk II Monitor + F19 Promotion

ONLY **£574.00** INC VAT

WE CANNOT BE BEATEN ON PRICE

LIMITED STOCK

1Mb RAM PACK 1Mb RAM

DIAMOND CLASSIC PACK

AMIGA 500 PLUS

COMPRISING

Lemmings, Bart Simpson, Captain Planet, DPaintIII, all amiga standard features.

BRAT, Shadow Of The Beast 2, Car-vup, Corporation, Xenon 2, Back To The Future3, Cadaver, Line Of Fire, Teenage Mutant Ninja Turtles
+ Top Quality Joystick.

ONLY **£399.00** INC VAT

Or with 8833 Mk II Monitor + F19 Promotion

ONLY **£599.95** INC VAT

WE CANNOT BE BEATEN ON PRICE

LIMITED STOCK

1Mb RAM PACK

AS SEEN ON TELEVISION

EVERYTHING BUT THE KITCHEN SINK PACK

AMIGA 500 PLUS

COMPRISING

Lemmings, Captain Planet, Bart Simpson.
+Deluxe Paint III.
+ All AMIGA standard features, Mouse etc.
+
Mousemat, Dust Cover, Joystick,
10x3.5" Disks, 1 Disk storage box,
Speedball II, Shadow Of The Beast II, Car Vup Corporation, Xenon II, Back To The Future II, Cadaver, Line Of Fire, Teenage Mutant Ninja Turtles, St Dragon.

ONLY **£399.00** INC VAT

Or with 8833 Mk II Monitor + F19 Promotion

ONLY **£599.95** INC VAT

WE CANNOT BE BEATEN ON PRICE

LIMITED STOCK

1Mb RAM PACK 1Mb RAM

HOME OFFICE PACK

9 PIN **AMIGA 500 PLUS** 9 PIN

COMPRISING

Lemmings, Captain Planet, Bart Simpson, +Deluxe Paint III. + All AMIGA standard features, Mouse etc.
+
The Home Office Kit
+
Seikosha 9 Pin printer

ONLY **£499.00** INC VAT

Or with 8833 Mk II Monitor + F19 Promotion

ONLY **£699.00** INC VAT

WE CANNOT BE BEATEN ON PRICE

Add £100.00 for a colour printer!

LIMITED STOCK

1Mb RAM PACK 1Mb RAM

BUSINESS PACK

AMIGA 500 PLUS

24 PIN **COMPRISING** 24 PIN

Lemmings, Captain Planet, Bart Simpson.
+Deluxe Paint III. + All AMIGA standard features, Mouse etc.
+
The Home Office Kit
+
High Quality OKI 24 Pin printer

ONLY **£599.00** INC VAT

Or with 8833 Mk II Monitor + F19 Promotion

ONLY **£799.00** INC VAT

WE CANNOT BE BEATEN ON PRICE

Add £100.00 for a colour printer!

LIMITED STOCK

PACK

PHOENIX 590 HARD DRIVES

52Mb 3.5 1" 9ms IDE 0k.	£399
52Mb 3.5 1" 9ms IDE 2Mb	£458
52Mb 3.5 1" 9ms IDE 4Mb	£499
52Mb 3.5 1" 9ms IDE 6Mb	£565
52Mb 3.5 1" 9ms IDE 8Mb	£599
80Mb 3.5 1" 9ms IDE 0k	£499
80Mb 3.5 1" 9ms IDE 2Mb	£558
80Mb 3.5 1" 9ms IDE 4Mb	£599
80Mb 3.5 1" 9ms IDE 6Mb	£665
80Mb 3.5 1" 9ms IDE 8Mb	£699
105Mb 3.5 1" 9ms IDE 0k	£599
105Mb 3.5 1" 9ms IDE 2Mb	£658
105Mb 3.5 1" 9ms IDE 4Mb	£699
105Mb 3.5 1" 9ms IDE 6Mb	£765
105Mb 3.5 1" 9ms IDE 8Mb	£799
210Mb 3.5 1" 9ms IDE 0k	£699
210Mb 3.5 1" 9ms IDE 2Mb	£758
210Mb 3.5 1" 9ms IDE 4Mb	£799
210Mb 3.5 1" 9ms IDE 6Mb	£865
210Mb 3.5 1" 9ms IDE 8Mb	£899

Add extra memory as well as a Hard Disk to your Amiga 500; only from Diamond with the new Phoenix 590 range.*

LIMITED STOCK

The adventures of CAPTAIN DIAMOND

DON'T MISS THE COMPLETE CAPTAIN DIAMOND STORY NEXT MONTH!

WANT A1500?
GOT A 500?
All Prices Include VAT!

SWAP IT
FOR ONLY
£499.00

DIAMOND'S PART EXCHANGE CENTRE

AMIGA 1500 SPECIAL PROMOTION

Comprising THE NEW AMIGA 1500 PACK

AMIGA 1500 52Mb 9ms access hard disk driven by the NEXUS SCSI hard disk controller with 2Mb of RAM which can be expanded in 2Mb steps up to a maximum of 8Mb. The NEXUS also comes with suite of storage software utilities: Flashback, PowerBench, SmartCache, Spoolit, DiskSurgeon, InstantFormat, MemoryDoctor. Utilities to enhance the control of your SCS1 Hard disks.

Software with the machine comprises DeluxePaint III, The Works, Home Accounts, 3 Games, Puzznic, Toki and Elf, and a book entitled "Get Th e Most Out of Your AMIGA".

ONLY **£999** INC

Or with 8833 MkII Monitor +F19 promotion — ONLY **£1199** INC

With Multisync Monitor and CBM Video Card (Flicker Fixer). — ONLY **£1699** INC

The A1500 is one of the best kept professional secrets it seems. This workhorse regularly produces the press ads for DIAMOND including this advert.It is also central to the production of many game shows such as "CATCHPHRASE" and "ALL CLUED UP" to name but two. With AMIGA professional software costing a fraction of its counterpart on the APPLE MAC and PC, it must be the obvious choice for professional and leisure use.

DON'T YOU OWE IT TO YOURSELF TO DRIVE THE BEST?

NOW YOU CAN WITH DIAMOND PX!

Full upgrade paths and trade-ins are available on your Amiga 500 from all our branches.

All you have to do is bring in your computer and any accessories and as long as it is in adequate condition then you can walk away with an Amiga 1500 for only **£399.00** INC VAT

P/X is available at all our branches.

Old 1500 base unit + software **£639**
Or with Mk 2 PHILIPS monitor **£839**
A1500/2000 plus: A1500 Software pack including The Works, Platinum Database, WP, Spreadsheet, Deluxe Paint 3, PLUS Sim City, Populous, Their Finest Hour, Battlechess, A-Z of computer jargon, Get the most out of your Amiga.

AMIGA 1500

NEW

A 1500 1Mb RAM, 3.5" floppy disk drive, base machine with 2x 3.5" floppy disks and new software pack **£599.00**

all above + Monitor **£799.00**

with XT Bridgeboard **£999.00**

INCREDIBLE PX OFFER

visit Mr. Diamond and discover what your A500 is worth in part exchange

XT Bridgeboard 5.25" floppy drive **£149.00**

AT Bridgeboard with either 3.5" or 5.25" floppy drive **£575.00**

AMIGA 3000

The **NEW** Commodore AMIGA

AMIGA 3000-25-100 25Mhz, 100Mb hard disk
An Incredible **£2395.00** INC

Mr Diamond Incredible Offer
Includes **FREE** 4Mb of Static RAM
with 1950 M/sync monitor
Only 4 left!
£2595.00 INC VAT

Phone Danny on 071 580 4355

£199.95 for an additional 4Mb of Static RAM

AMIGA 1500

A1500 Software pack including:
The Works, Platinum Database, WP, Spreadsheet, Deluxe Paint 3, PLUS Sim City, Populous, Their Finest Hour, Battlechess, A-Z of computer jargon, Get the most out of your Amiga.

All this for an
INCREDIBLE **£599** INC VAT
OR
ONLY **£399** when you P/X your old machine

BUY WHILE STOCKS LAST

If, whilst buying goods from us, you can show us a better price on the same goods from one of our U.K. competitors then Diamond will match that price.

Even if our prices have increased, we will honour the prices in this advertisment on items in stock.

This PLEDGE applies only to customers producing or relying on this advertisment before the end of the month of publication. It does not apply to competitors prices offered in closing down or stock clearance sales.

CDTV at an incredible price of ONLY £499.
Don't miss all the Top Titles including KARAOKE.
All the fun of the party in your ownfront room this Christmas.(Tottenham Ct. Rd. Only)

BUY NOW & SAVE MONEY THIS CHRISTMAS

CAPTAIN DIAMOND'S SUPER SPARES CENTRE

IVS TRUMPCARDS ONLY £99.95

The IVS Trumpcard is the top selling SCSI hard drive controller. Representing the latest in technology directly from the USA, it is the only controller to support IBM, Amiga and Apple MAC partitions on one hard disk. This allows you to run software for the three main hardware platforms on one machine. Only one computer can do this.

HARD DISK DRIVES SPARES

IMPULSE

IMP52S/LP 52Mb 9ms £229.00
IMP52S/LP 80Mb 9ms £369.00
IMP52S/LP 105Mb 9ms £399.00
IMP52S/LP 170Mb 9ms £599.00
IMP52S/LP 210Mb 9ms £659.00

SYQUEST

44Mb 28ms P.O.A. removeable cartdridge drive

TRUMPCARD FOR ABOVE add £115.00

Internal A500 Disk Drive £41.95
Fatter Agnus £74.95
fitted by one of our qualified engineers
C.I.A. chips £14.95
A500 fixed repair cost £54.95

PHILIPS MONITOR

8833 MkII colour monitor
inc. dust cover and lead
+ F19 Promo only £229.00

JOYSTICKS

Competition Pro £7.99, Competition Pro Extra £13.49, Competition Pro Star Extra £12.99, Quickjoy Jet Fighter £13.99, Quickshot 111A Turbo 2 £8.99, Quickshot 138F Maverick1 £12.99, Quickshot 130F Python £9.99, Stingray Handheld £13.99, Turbo Joypad £14.99, Top Star £19.99, Quickshot Starfighter remote +two joysticks £29.99

GVP PRODUCTS

A2000 COMBO68030 accelerator card 33MHx with 4Mb RAM. £1659.00
A2000 30 4MB Upgrade RAM £599.95
A2000 HC/0 II Hard Disk controller able to take 8Mb RAM. No Disk resident £169.00
A2000 HC8 +0Mb/0 II SCSI Hard Disk controller 2Mb resident RAM, Quantum 200M hard disk. £899
A3050 - 4/0 50MHz 68030 accelerator with maths co-processor and 4Mb RAM £2599.00
A3050 -4/80 Mb 50MHz accelerator card, 4Mb RAM and 80Mb Hard disk. £2995.00
A3050 -4/200 Mb 50MHz accelerator card, 4Mb RAM and 200Mb Hard disk. £3649.00
A3050 -4/340 Mb 50MHz accelerator card, 4Mb RAM and 340Mb Hard disk. £4449.95
A500 HD/40Q GS external SCSI port with PSU, 40Mb drive, up to 8Mb RAM. £659.00
A500 HD8 +0/52Q external SCSI port with 200Mb drive, up to 8Mb RAM. £699.00
22/1 COMBO 2000 68030 accelerator card 22MHz, 1Mb RAM, SCSI port.. £949.95
33/1/105Q COMBO 2000 68030 accelerator card with maths co-processor, 4Mb RAM, SCSI controller, 105Mb HD. £2395.00
33/4/200 COMBO 2000 68030 accelerator card with maths co-processor, 4Mb RAM, SCSI controller, 105Mb HD. £2395.00
A2000 030RAM/4 68030 accelerator card 22MHz,4Mb RAM. £999.00
WE CANNOT BE BEATEN ON GVP

MEMORY UPGRADES

for your A1500 or A2000 with the ICD 8Mb RAM board

Bare Board £81.00 Extra
2Mb populated £75.00 Extra
4Mb populated £149.00 Extra
6Mb populated £223.00 Extra
8Mb populated £295.00 Extra

GENLOCKS

Rendale £119.95 CBM internal £99.95
G2 £575.00 New Rootec £119.95

EXTERNAL DRIVE

3.5" external drive £54.95

SPEED UP

your 1500, 2000 with a Co-Processor board.
Phone for details

SOFTWARE - CLUB MEMBER PRICES

Digiview Gold	£99.95	Pro Net Personal	£84.95
Pro Video Font 1	£29.95	Dos 2 Dos	£24.95
Pro Video Font 2	£29.95	Mac 2 Dos	£49.00
Pro Video Font 3	£29.95	Quarterback 4.3	£34.95
Pro Video Font 4	£29.95	Quarterback Tools	£49.95
Pro Video Font 5	£29.95	Crossdos V4	£24.95
Pro Video Gold	£139.95	Desktop Budget	£19.95
Pro Video Post	£139.95	ProPage2.01 with FREE Pro Draw	£169.95
Video Fonts	£44.95	Video Titler 3D	£24.95
Can Do	£69.95	3D Text Animator	£24.95
A Talk III	£44.95	Credit Text Scroller	£24.95
Draw 4D	£139.95	Pageflipper Plus F/X	£74.95
Sculpt 3D XL	£84.95	Pagerender	£74.95
Sculpt Animate 4D	£239.95	Art Department	£44.95
Sculpt Animate 4D Jr.	£69.95	Art Depart. Pro	£109.95
BAD	£24.95	Pro Write 3.1	£79.95
Pro Board	£239.95	Bars & Pipes	£89.95
Pro Board Personal	£84.95	Bars & Pipes Pro	£159.95
Pro Net	£239.95		

MULTISYNC MONITORS

High Res 14" colour £349
High Res 21" colour £1599
Microway Flicker Fixer £149
CBM Flicker Fixer £199

ICD PRODUCT LIST

ADIDE 40 INTERFACE AM2000 The IDE 3.5" hard disk controller which fits under the CPU - It uses no expansion slots £99.95
ADIDE 44 INTERFACE AM500 The internal 2.5" hard disk controller for the AMIGA 500 - includes cables and brackets £119.95
ADRAM 2080 Add up to 8Mb of internal RAM to the Amiga 500. It comes 0Mb populated. £119.95
ADRAM 505 0k Fits A501 slot adding up to 1Mb 0Mb populated £29.95
ADRAM 540 0k Fits A501 slot adding up to 1Mb 0Mb populated £109.95
ADRAM 560 D RAM Adds 2Mb to ADRAM 540 £109.95
ADSCSI 2080 0k A2000 SCSI hard disk controller up to 8Mb RAM £185.95
ADSPEED A budget 14.3MHz accelerator card £239.95
ADVANTAGE ADSCSI 2000 Hard Drive controller £135.00
FLICKER FREE VIDEO AM - Used with a VGA monitor and an AMIGA 500/1500/2000 will produce flicker free displays £299.00
HOST ADAPTER ADSCSI + ST Theworld's smallest host adapter for adding a hard drive to a MEGGA computer £99.00
NOVIA 201 AM - A 20Mb hard drive that uses an IDE interface to work within the AMIGA 500 £579.00

NEXUS COMBO'S

High speed Hard Disk Controllers taking up to 8Mb of on board RAM

Bareboard £199.00
52Mb Quantum 11ms £399.00
114Mb NEC 20ms £689.00

PRICES INCLUDE VAT

DO NOT FORGET CAPTAIN DIAMOND'S PRICE PLEDGE!

D501 512k RAM card + clock
ONLY £19.95

ALL PRICES INCLUDE VAT

ALL PRICES INCLUDE VAT

D501 512k RAM card + Disk Drive ONLY £74.95

WE CANNOT BE BEATEN ON PRICE

CHIPS & DISKS

We only sell new chips

A590 Memory chips
0.5Mb £17.60
1.0Mb £35.25
2.0Mb £69.00
A590 2Mb Populated £328.00

8UP BOARD & CHIPS
Bare Board (0Mb) £81.00
add cost of RAM to your spec.
2Mb +£69.00 4Mb +£137.50
6Mb +£206.00 8Mb +£274.00

DISK CONTROLLER CARDS

The GRANDSLAM, new SCSI controller from IVS. Extra Parallel port - space for 8Mb on board RAM ONLY £235.00
NEXUS SCSI hard disk controller card - space for 8Mb on board RAM.
ONLY £199.00
The U.K. official importer

50 disks in 100 capacity box
ONLY £19.95

MONITORS

ALL PHILIPS U.K. MONITORS HAVE 1 YEAR ON SITE GUARANTEE + F19 Software

PHILIPS 8833(U.K.)
Colour Monitor with stereo sound
+ FREE LEAD & DUST COVER
+ F19 Promo Only £229.00
COME & SEE DIAMOND'S 20 INCHER

DIAMOND Multisync Monitor
Only£347.00
COMMODORE 1084/s
Only £229.00
COMMODORE 1084/SD Monitor
Only £239.00

DISKS

FOR A LIMITED PERIOD WE ARE SELLING HIGH QUALITY 3.5" SONY BULK DISKS AT ONLY £0.35 EACH

PRINTERS &cet.

Seikosha 9 pin printer	£114.95
STAR LC20	£149.95
Citizen 124D	£199.95
STAR LC24/10	£199.95
STAR LC 200 Colour	£199.95
Swift 9 Colour	£199.95
STAR LC24/200 Colour	£299.95
Swift 24 Colour	£299.95
XB24-200 Cloour	£399.95
XB24-250 wide carriage	£499.95
HP Paintjet	£584.95
HP Deskjet	£349.95
OKI 400 Laser	£584.95

NEW DESKJET 500
Colour Printer
Come in for a
FREE DEMO

SCANNERS

Golden Image Scanner	£129.95
Sharp JX100 Scanner	P.O.A.
Sharp JX300 A4 Flatbed Colour Scanner	P.O.A.

GRAPHICS TABLETS

Podscat	£249.00
Podscat + XCAD Designer	£299.00

NEW A1500

ONLY £599 OR £399 P/X
OR
with Mk II PHILIPS monitor £799
Or £599 P/X

P/X on yourold Amiga 500

FROM 12TH OF JAN ALL BRANCHES WILL BE OPEN ON SUNDAYS 10am - 4:30pm

HOME OFFICE KIT ONLY £69.95 Word Processor, Spreadsheet, Database.

ABACUS BOOKS - WITH 40% OFF

MEMBERS ONLY

ADVANCED SYSTEM PROG. GUIDE AMIGA	~~£29.95~~	£18.97
AMIGA 3D GRAPHICS PROG. BASIC	~~£19.95~~	£11.97
AMIGA BASIC INSIDE & OUT	~~£19.95~~	£11.97
AMIGA C ADVANCED PROGRAMMERS	~~£29.95~~	£19.97
AMIGA C FOR BEGINNERS	~~£19.95~~	£11.97
AMIGA DOS INSIDE & OUT	~~£19.95~~	£11.97
AMIGA DOS QUICK REFERENCE	~~£9.95~~	£5.97
AMIGA DESKTOP VIDEO GUIDE	~~£19.95~~	£11.97
AMIGA DISK DRIVES INSIDE & OUT	~~£27.95~~	£16.77
AMIGA FOR BEGINNERS		
AMIGA GRAPHICS INSIDE & OUT	~~£19.95~~	£11.97
AMIGA MACHINE LANGUAGE	~~£29.95~~	£19.97
AMIGA PRINTERS INSIDE & OUT(+VAT)	~~£14.95~~	£9.97
AMIGA SYSTEMS PROG. GUIDE	~~£29.95~~	£19.77
BEST AMIGA TRICKS & TIPS(+VAT)	~~£27.95~~	£16.97
MAKING MUSIC ON THE AMIGA(+VAT)	~~£29.95~~	£19.77

MEMBERS ONLY

HOW TO ORDER

Simply telephone through your order, giving your Access or Visa card Number or send a cheque or postal order to your Local Dealer. All prices include VAT unless otherwise stated.
Courier Service Delivery **£11.75**
Please allow 5 working days for cheque clearance.
Bankers drafts clear on the same day
ALL POSTAL ORDERS TO OUR ROMFORD BRANCH ONLY PLEASE.
All prices are correct at time of going to press but may change without notice.

THE DIAMOND PRICE PLEDGE

'If, whilst buying goods from us, you can show us a better price on the same goods from one of our U.K. competitors then Diamond will match that price.

Even if our prices have increased, we will honour the prices in this advertisment on items in stock.

This PLEDGE applies only to customers producing or relying on this advertisment before the end of the month of publication. It does not apply to competitors prices offered in closing down or stock clearance sales'

Diamond Computers
121 Regents Street
Leamington Spa - Warks
TEL 0926 312155
FAX 0926 883432

Diamond Computers
144 Ferry Road
EDINBURGH-Scotland
TEL 031 554 3557
FAX 031 554 3557

Diamond Computers
1022 Stockport Road
MANCHESTER
TEL 061 257 3999
FAX 061 257 3997

Diamond Computers
232 Tottenham Ct Rd
LONDON W1
TEL 071 580 4355
FAX 071 580 4399
(RETAIL ONLY this branch)

Diamond Computers
84 Lodge Road
SOUTHAMPTON
TEL 0703 232777
FAX 0703 232679

Diamond Computers
406 Ashley Road
POOLE - Dorset
TEL 0202.716226
FAX 0202 716160

Diamond Computers
443 Gloucester Rd
BRISTOL
TEL 0272 522044
FAX 0272 521738

Diamond Computers
1045 High Road
Chadwell Heath -
ROMFORD
TEL 081 597 8851
FAX 081 590 8959

SUBSCRIBE TO CU AMIGA AND GET A CLASSIC

GAME ABSOLUTELY FREE!!

- **Electronic Arts' software has a consistently high ratin in CU Amiga. Now you get one of their classic products absolutely FREE when you subscribe to CU Amiga.**

- **Subscribing to CU Amiga will get you immediate access to the essential reviews, previews and features each month.**

- **With our unique editorial mix, CU Amiga delivers the very best in qualified editorial comment, whether it's for the latest printers or the hottest game.**

- **Subscribe to CU Amiga and be confident of receivin the only authoritative guide to your Amiga.**

- **For only £44.99 you will receive 12 issues with cover disks *and* your chosen free gift.**

You can choose from the following:

Populous
Strike Fleet
Powermonger
CU Amiga T-shirt
CU Mouse Mat

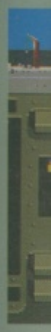

STF

Test
stea
simu
and
mar
all t
it's v
grip
Eins
inte

POW

Rais
mut
Pow
dese
amo
read
exce
grow
pop
class

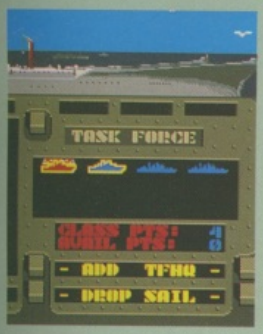

STRIKE FLEET

Test your cunning and stealth with this battle simulation. Complex and absorbing, this maritime adventure has all the EA hall-marks: it's well-thought-out, gripping and has an Einstein's worth intelligent gameplay.

POWERMONGER

Raise an army, go forth, mutiply and conquer. Powermonger is a well-deserved favourite among CU Amiga readers and an excellent addition to growing ranks of popular strategies. Utter class.

POPULOUS

The grand-daddy of the "God-sims", Populous launched a thousand imitations. Winner of Lord knows how many

accolades, Populous is THE game that any self-respecting, intelligent person should own.

CU AMIGA T-SHIRT

Only wear the best from the best. The CU Amiga T-shirt is made from heavyweight polycotton, and it sports a limited edition illustration by top artist, Tom Kyffin. A quality product, this is the garb that the CU crew wear and wear again. Pure genius, as they say. . . .

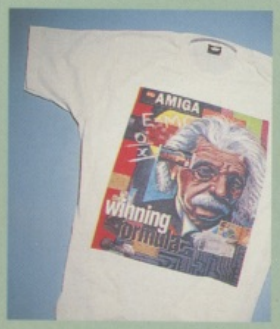

CU AMIGA MOUSE MAT

Durable and a gem to use, why not have our mouse mat? Sporting the CU Amiga logo, this classy red, white and black mat is the very best in work surfaces. Don't be disappointed: order this excellent product now.

NB: The free gift is only available to UK residents. Please note that your gift will be mailed separately to your first issue.

SUBS RATES SUMMARY

12 issues (UK residents only)	£44.99
24 issues (UK residents only)	£89.98
12 issues (Air Europe)	£65.50
24 issues (Air Europe)	£131.00
12 issues (Rest Of The World)	£96.50
24 issues (Rest Of The World)	£193.00

We suggest that overseas readers pay by International Money Order.

Place your order by completing the coupon, or by sending your details on a post card to CU AMIGA Subscriptions Department, or ring our special 24 order hot line on 0858 410 888.
This offer closes on March 26th 1991

ORDER FORM

To : CU AMIGA SUBSCRIPTIONS DEPARTMENT, PO BOX 500, LEICESTER, LE99 0AA

Name _____

Address _____

_____

_____

Post Code _____

I would like a subscription for 12 issues ❑ please tick box
I would like a subscription for 24 issues ❑ please tick box

Please start my subscription from the _____ (enter month) issue of CU Amiga.

I would like the following FREE gift (please tick box - one only!)

Strike Fleet	❑	source code 28Q
Populous	❑	source code 29U
Powermonger	❑	source code 37P
T-shirts	❑	source code 38T
Mouse Mat)	❑	source code 39X

I enclose a cheque/postal order made payable to EMAP Images for £_____

Please charge £_____ to my Access/VISA/Diners Club/AMEX (please delete as appropriate).

Card Number _____

Expiry Date _____

Signature _____

Fulfilment and all enquiries : Alan Wells International, Memberline House, Farndon Road, Market Harborough, Leicester, LE15 9NR Tel. 0858 410 510

A320

A·I·R·B·U·S

...is on final approach.

SCREEN SCENE

Welcome to Screen Scene. Our reviews are timed to coincide with the release dates of the games themselves, so you won't find any out of date reviews here, only up to the minute information.

SOUND Four channel sampled stereo rock or a Stock, Aitken and Waterman drum track? The higher the rating the higher you run the volume.

GRAPHICS Not just overall prettiness, but animation, style, design and the way the visuals fit in. So it doesn't have to be the prettiest game in the world to score high here.

PLAYABILITY This rating lets you into how easy it is to get into a game, and once you start playing whether it's addictive or uninteresting dross.

LASTABILITY Speaks for itself. The higher the rating the longer you'll be loading it up. Ties in closely with the playability rating.

OVERALL The most important of the lot. And here's CU's rough guide to ratings:-

0- 29%	Man, this stinks.
30-39%	Phew, avoid.
40-49%	Below par.
50-59%	Worth checking out if you're a fan of the game style.
60-69%	Above average, but with room for improvement.
70-84%	Good but flawed.
85-92%	ScreenStar, recommended.
93%+	Super Star, our highest accolade. Do not miss.

AMIGA SPEC Watch out for this addition to our reviews. The Amiga is the finest home computer that money can buy, and if we really feel that a game is pushing the boundaries of the machine we'll tell you how and why. Each and every Amiga soec will be tailored to the review. Some of the ratings are objective – eg number of onscreen colours, levels etc; others, such as an assessment of the scrolling speed, are based upon the considered opinions of the CU Amiga team. All such subjective ratings are marked out of ten.

AMIGA SPEC	
MEMORY REQUIRED	440K
SCROLL SPEED	6
COLLISION DETECTION	4
COLOURS ON SCREEN	32
LEVELS	48

Ninety-three percent and a game's worth a superstar. We hardly throw these around — but if a game displays totally superior qualities, it just might be in with a chance.

The CU Screen Star is for games scoring 85%-92%. If a Screen Star is awarded then you can be sure that the product will have reached a high standard in gameplay, sound and graphics, and that it will have long lasting appeal.

REALMS, *page 90*

WWF, *page 72*

SPACE GUN, *page 81*

FANTASTIC VOYAGE, *page 85*

Children's television: it's a wasteland of American cartoons, inane presenters, and Australian series – but who doesn't watch it when they've got a day off sick? One programme, though, will catch the eye of any role-playing enthusiast, and that's Knightmare, which uses computer imagery to transport hapless youths into a dungeon watched over by the mysterious Treguard. Mindscape snapped up the license and now Tony '*Captive*' Crowther's game reaches the shops just in time for Christmas.

Superficially this is a *Dungeon Master*-style game, with four characters, drawn from a selection of races and professions, exploring 3D dungeons whilst combatting monsters and overcoming puzzles and traps. The party tackles four quests – or underground complexes – in search of the Shield of Justice, Sword of Freedom, Cup of Life, and Crown of Glory, and can choose the order they approach the first three (although in all honesty the player must find the Shield to get the skills required for the others). Treguard's image is everywhere, offering advice and giving a fix on the player's location – just in case they need to get help from Mindscape, a useful feature which others should adopt.

This is where the similarity to *Dungeon Master* ends; the game is much closer to *Captive*, or even Gremlin's excellent *BSS Jane Seymour*. *Knightmare* is pretty tough, and there are no 'introductory levels'. All four sections of the game demand skill, forethought, and, most especially, careful management of resources. My party came close to dying as I hadn't paid enough attention to their food levels – so make sure they have enough spider legs to munch on. Health, Stamina and Magic are shown as bars near the character portraits, and they are depleted through movement and combat. Sleep recuperates lost points, and if a priest casts an REM spell they are recovered much faster.

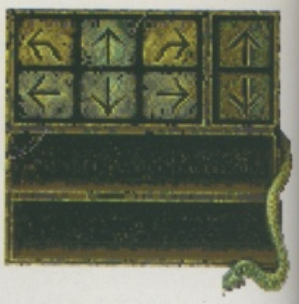

KNIGHT

Although the game itself is complex, *Knightmare* sports an incredibly friendly point'n'click icon system. . . .

The top-right hand set of icons represent characters, their stats and energy levels, and those below are directional.

LEVEL BEST **As the characters progress they learn to improve their skills. Starting off a novice, moving through tenderfoot, adept, and up to master, they blossom into Gladiators, Priests, and so on. Practice makes perfect, so it's a good idea to pass that magic wand around the party once in a while to give everyone the opportunity to increase levels. At first, only one or two options will be available: stabbing with a knife, for example, or opening a door with a spell.**

The puzzles are bizarre and typical of Crowther's weird sense of humour. Each Quest is guarded by a tree monster who demands an object before letting anyone pass. The first request - for the tree's child to be returned – stumped (no pun intended) me for a while, until I remembered the twig I'd found earlier! Finding objects is far from easy. Because of the nature of the graphics, some items are all-but-invisible against the background; but after a while your eye becomes trained to spot objects. I walked right past a key I was searching for at least three times before locating it.

As with *Captive*, the players' stats can be viewed individually or in a block of four. This is very handy when checking for overburdened or injured characters. The graphics are, on the whole, attractive and full of original touches, like plant pots on the walls and flooded passageways. Sometimes the graphics are garish, but usually they're just right. I can foresee problems for those people playing on a TV and not a monitor: as I've mentioned, the writing and other details can be obscure, although thankfully the program includes a preferences option to change colours.

MARE

This doesn't help disguise the numerous spelling mistakes – 'enterance' instead of 'entrance' and 'sandles' instead of 'sandals' were two I discovered.

One of my favourite parts of the game is the novel use of transport. The players whizz around in a mining cart at the beginning and then row a small boat in shark infested waters. Unlike *Dungeon Master* and its derivatives, *Knightmare*'s monsters use some intelligence. If you run off and cower behind a door, don't expect the goblins or whatever to wait around forever, as they're likely to wander off

Above: Knightmare differs from many of its Dungeon-based rivals in that its monsters are truly original. Ranging from Tree Fiends and sharks to the more traditional goblins, some approach half-a-screen in size.

Below: As with *Captive*, Tony Crowther has programmed the game so that character stats can be viewed individually, as shown, or together in a block of four. . . .

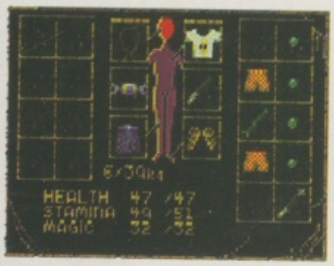

KNIGHT MARE

and hide, launching a devastating attack when you least expect it. One of the best ways to reduce risks is to follow the manual's advice to use either headphones or a hi-fi link to bring out the best of the genuinely impressive sound – the stereo effect allows you to trace monsters very simply by following the sound of their footsteps.

Ultimately the game leads to a confrontation with the FrightKnight and his boss Lord Fear – a fight to daunt even the toughest of adventurers. *Knightmare*'s innovative combat/spell system succeeds, mainly because each character can be 'programmed' to perform certain tasks with a single click of the mouse, and this avoids all of those tedious menu searches while a jolly green giant slaughters the party. Right and left clicks of the mouse can bring wildly different results, but a couple of minutes with it will get you in the swing of things.

A game this huge has secrets that even an in-depth review won't yield. And the fact that I'll keep playing it until I finish it speaks volumes.

I love this game. It's taxing, whimsical and, unlike most RPGs, it actually has a sense of humour. I wonder whether the use of the TV name is so wise, though? Most kids will find this too complicated and, let's be honest, not remotely like the TV series at all. The manual contains a poster of the actor who plays Treguard (I can't wait to put that up on my wall!!) and an invitation to join the Knightmare Adventurers Club. Whatever the case, I'm thrilled with *Knightmare*; and you will be too. One of those games you just cannot put down.

Mat Regan

Goblin's are everywhere – you can be one, too. In fact, a number of customised goblins, including a ninja goblin, are available for playing.

Run, rabbit, run . . . or you might end up in a pie! When players feel peckish they can shoot these cuddly-looking but not-so-harmless bunnies.

The conflict begins. Ultimately this leads to a confrontation with Frightknight and his boss, Lord Fear, a fight to daunt the bravest of men.

Although programmed with the beginner in mind, there are plenty of opportunities for the role-player to engage in traditional character generation.

RABBITS FROM HELL In the forest that marks the beginning to the quests, cute bunnies are seen frolicking in the meadows. Don't be deceived – these buggers are vicious. Hack away at them whenever possible, as you're rewarded with a rabbit pie. Later on, when the party comes back wearied from its Quest, you might find that the rabbits have been up to their usual habits and that the whole place will be crawling with them. So lob some holy hand grenades to get rid of them, and make Monty Python proud.

MUSIC TO MY EARS When creating the music and effects, Mindscape travelled to Anglia Television in deepest, darkest Norfolk, in order to make use of their audio department. Although more than half-a-meg is needed to get the best out of the game (along with headphones or connection to a stereo as described elsewhere), even through a mono speaker the results are fabulous. Invest in some extra memory (owners of the 500 Plus will be pleased to know it's fully compatible) and a stereo lead – you'll be surprised at the difference in atmosphere.

CAPTIVE AUDIENCE *Captive*, Tony Crowther's previous venture into RPGs, topped the charts and was also voted Adventure Game of the Year in 1990. Set in the far future, the task is to guide robots through worlds with the aid of a portable super-computer. While the catacombs in *Captive* were computer-generated, *Knightmare*'s dungeons were designed by hand, making the overall design much smoother.

MINDSCAPE £25.99

'TV-inspired RPG that's full of humour and fun'

GRAPHICS	81%
SOUND	88%
LASTABILITY	80%
PLAYABILITY	85%

OVERALL 90%

Available on:
Atari ST/STE & Amiga.

Produced by

Another blockbuster video bursts onto your screen and you're thinking to yourself, what can that guy do that I can't?. The room spins, you feel invincible and .... CRASH!...

...You're battling with an evil wizard in a far off medieval world, you have but one mission to travel through 5 time spheres and 20 battle planes out of your video!.....

Gremlin Graphics Software Ltd., Carver House., 2-4 Carver Street, Sheffield S1 4FS. Tel: (0742) 753423.

SPACE MUTANTS™ ARE INVADING SPRINGFIELD

That's right man!
A buncha slimy, horrible, totally gross and putrid monsters are taking over the bodies of the people who live here and they wanna build a weapon that's gonna take over the entire planet!

PRETTY COOL HUH?

Anyway, yours truly is the only one who can see 'em!
I've gotta spray-paint things, get radical on my skateboard, use my trusty slingshot, and in general behave like a nuisance, man. Plus, with evil dudes like Nelson the bully and Sideshow Bob getting in my way, it's a good thing I've got the rest of the Simpsons to help me out!
So if you're a decent person a patriot, and somebody who cares about this sorry planet, you'll do the right thing.

BUy THiS GaME!
Thanks man.

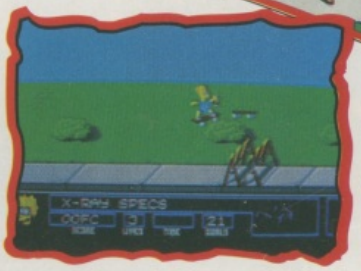

IBM PC
AMIGA
ATARI ST
SPECTRUM
COMMODORE
AMSTRAD

MATT GROENING

Acclaim® entertainment, inc.

ocean

ACCLAIM® AND BART VS. THE SPACE MUTANTS™ ARE TRADEMARKS OF ACCLAIM ENTERTAINMENT INC.
THE SIMPSONS ™ TM & © 1991 TWENTIETH CENTURY FOX FILM CORPORATION. ALL RIGHTS RESERVED.

OCEAN SOFTWARE LIM
6 CENTRAL STREET · MANCHESTER · M2
TELEPHONE: 061 832 6633 · FAX: 061 834

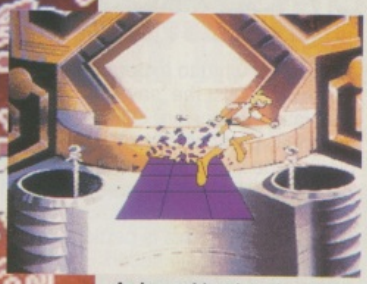

As lasers blast into the platforms, Dexter must jump to safety.

'Beware your dark side' warns Kimberly – and here he is. . .

SPACE ACE II

BORF'S REVENGE

I don't know what it is about the Readysoft laser-disk conversions, but there's something strangely appealing about them. We all know what to expect in terms of the series' minimal control over the character, but somehow they still offer a challenge that won't go away until the game has been completed. So, as can be expected, all the usual criticisms of the games can also be levied at this new addition to the family. However, due to what appears to be scrimping on Readysoft's part, somehow *Borf's Revenge* falls short of my already set expectations.

The scenario picks up straight from where the first game left off. Borf's evil plan to reduce the age of everybody within the galaxy using his Infanto-Ray backfired when the heroic Dexter used a mirror to reflect the blast so that Borf himself was regressed. However, in the opening scenes of the sequel, Borf's cronies, the mischievous Goons, have reversed the polarity of the Infanto-Ray and given the blue giant a blast to revert him to normality. Thus, Dexter's girlfriend, Kimberly, is once again whisked away to Borf's lair whilst you're left to give the Goons the slip and make your way into Borf's ship to rescue her.

Unlike the first game and, indeed, the others in the series, the most notable improvement in *Space Ace II* is that the game flows more smoothly and the scenes roll into each other perfectly. Conversely, though, this exposes just how few scenes the game contains, with a mere three to four covering each of the package's six disks. Starting with Kimberly's abduction, Dexter is immediately set upon by Borf's Goon friends and it's time to move the joystick at the right time to progress through the twenty-seven stages that stand between you and victory. There are five moves at your disposal, and clues to which will probably be the correct one are given by the positioning of exits and even the situations themselves – for instance, if Dexter is grabbed by a particularly hungry monster, it's odds-on that drawing his laser is the perfect remedy. However, due to the limited number of moves, certain ones will have different effects and whilst pressing the firebutton during one scene will draw our weedy hero's laser, in others it will activate the wrist-controller which temporarily boosts Dexter's weedy frame to that of his eponymous and beefier alter-ego, Space Ace. As the correct moves are chosen, the action takes Dexter past ravenous creatures and robotic security systems and into Borf's space station, for a final stand-off under the deadly Infanto-Ray's machinery.

One of the earlier problems, this creature must be shot twice.

There's not really a lot else to mention, as by now

SPACE ACE II
BORF'S REVENGE

you'll know what to expect. However, whilst the 'save' and 'load' options are still mercifully present to avoid playing the same scenes repeatedly, Readysoft seem to have cut a few corners here and there. This is particularly notable in the sound department, where the game reuses all of the samples and effects from the first game. Considering that all these game's really have going for them is their presentation, this is a major faux-pas and the chance to add to the atmosphere has been completely wasted. Presumably, this is because Readysoft have created the game from scratch without the use of a coin-op for reference, but all the same it's a bit of a swizz. In addition, there are a few graphical rough edges, too, where a few more frames of animation might have been worthwhile.

So there you have it: the new Readysoft 'masterpiece'. Unless Super Don Quixote is on the cards, I have a feeling that they have milked this system as much as they can, and the advent of the supposedly more interactive *Guy Spy* seems to confirm this. If so, then it's about time, as the system started waning after the novelty of *Dragon's Lair* wore off. Perhaps I'm being a little harsh as I did find *Borf's Revenge* initially appealing, but for fifty quid I feel that perhaps Borf's next adventure will see him abandoning the Infanto-Ray and spending the profits of his first two defeats on an island in the Bahamas. A sure-fire triumph for the evil giant, methinks...

Steve Merrett

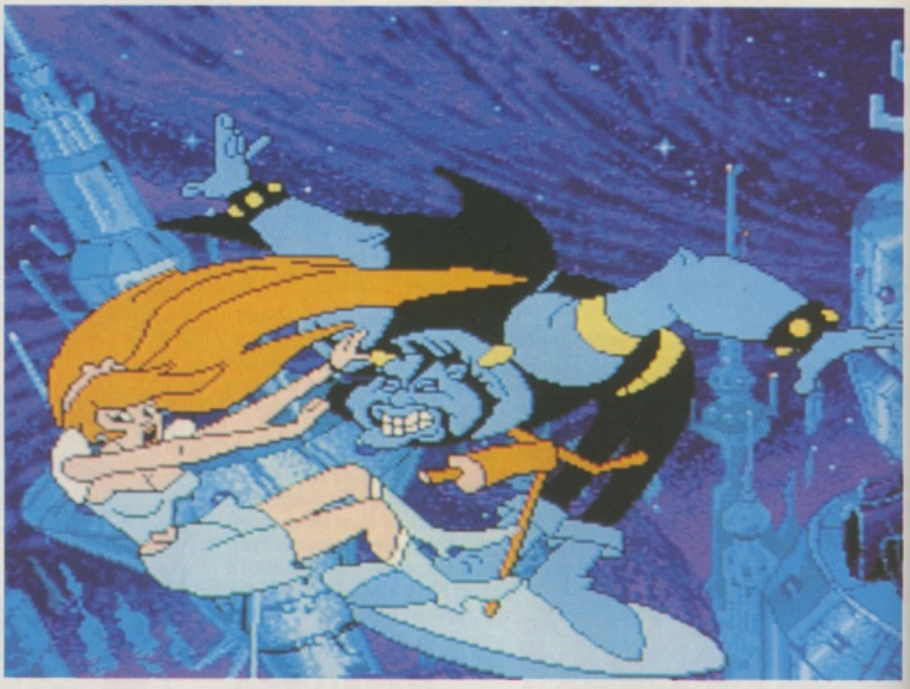

On facing your dark side, he expands his size to that of a giant. However, as you move across his colossal body he accidentally blows his limbs off as he chases you. However, even his head gives chase.

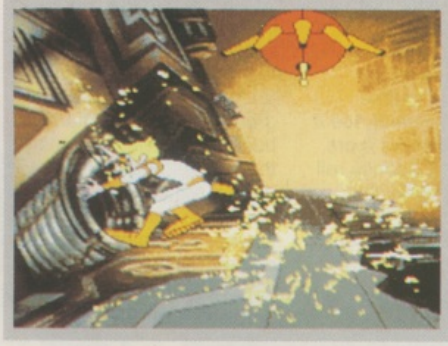

READYSOFT £44.95

'Enjoyable fare, but where's the gameplay?'

GRAPHICS	85%
SOUND	74%
LASTABILITY	33%
PLAYABILITY	57%

OVERALL 58%

TAKING IT ON THE CHIN Chinless wonders, such as Dexter and *Dragon's Lair*'s Dirk The Daring, are real weeds compared to Vince and Paul from *Ikari Warriors* or the beefy bloke from *Gods*. What we are waiting for, though, are the next batch of featureless 'heroes' to make their computer game debut. Coronation Street's Gail, for instance, is a person lacking in the chin department with assorted members of the Street's cast avoiding telling her to 'keep her chin up' (or at least where your face ends) when she has bother with Martin or her battle-axe mother-in-law, Ivy Tilsley. In addition, our PM, John Major, is lacking in the chin area, too, making his battle against a Federal Europe twice as hard. After all, he can't heed the advice of 'taking it on the chin', can he?

TAKE ON THE BEST IN THE WORLD...

COMPETE AT THE HIGHEST LEVEL!!

"The main essence of sport is a race against opponents rather than against time... to win is the mark of the master"

- OVER 2,000 DIFFERENT COMBINATIONS OF EVENTS
- MOST IN DEPTH MULTI SPORTS SIMULATION EVER
- SUPERB GRAPHICS
- UNIQUE USE OF VECTORS IN SPORTS EVENTS
- UNUSUAL PERSPECTIVES THAT MAKE FOR GREAT GAMEPLAY
- COMPETE AGAINST OTHERS FOR THE BIGGEST SCORE
- TOTALLY ORIGINAL LINK EVENT; THE MULTI-COURSE MARATHON

INTERNATIONAL SPORTS CHALLENGE

AVAILABLE ON: AMIGA, ATARI ST, IBM PC & COMPATIBLES

CYCLING

Using 3D vector graphics the unique gameplay combining strategy with sheer powering on the joystick makes this sport like no other sport ever seen on computer.

SHOW JUMPING

Unique perspective giving a realistic feel. Different course offering different challenges.

DIVING

Over 40 dives to pick from. Unique control method make for superb handling of diver animations giving unsurpassed realism and gameplay. Authentic scoring shows how you have performed in each part of the dive.

SHOOTING

4 totally different events offering a wide spectrum of challenges from pistol to double barrel shotguns.

SCREEN SHOTS TAKEN FROM AMIGA VERSION

MARATHON

This strategy event linking all the other sports allows the competitor to compete in the ultimate challenge, with 26 weeks being the average training period and diet etc. being so important

● 4 courses ● Choice of six different runners ● Changes in terrain, weather, altitude.

SWIMMING

Test your skills in the 100m Breaststroke, 200m Freestyle, 400m Butterfly or 4 x 100m Medley.

EMPIRE SOFTWARE, 4 THE STANNETTS, LAINDON NORTH TRADE CENTRE, BASILDON, ESSEX SS15 6DJ. TEL: 0268 541212

Swimming, Cycling, Show Jumping, Diving, Shooting and even the Marathon, all superbly recreated using a combination of stunning 3D vectors and big colourful sprites, to give Realistic Graphics and Enhanced Playability

6 SPORTS COVERING 21 EVENTS

HEART OF

Jake Masters is one of those Americans who provide a strong case against tourism. Loud, self-confident to a ridiculous degree, and blessed with the silly nickname of 'Lucky', Jake's an adventurer, bankrupt importer, and self-appointed hero. Finding himself in Hong Kong in the 1930s with his Airborn Imports business deliberately destroyed by E.A. Lomax, a hardened rival, the former war ace decides to take up Lomax's 'offer' of a reward to rescue his kidnapped daughter, Kate.

Kate is a do-gooder nurse, snatched from the hospital where she was tending sick children – naturally – by the evil henchmen of Li Deng, the area's major crimelord. Lucky's task revolves around freeing her from Deng's palace, but only recruiting the help of Zhao Chi, a local, Ninja. This is where *Heart of China*'s major novelty feature comes into operation: the player switches between Lucky and Chi (and Kate, once she's been rescued), because many of the situations within the game can only be solved by switching between the trio. For instance, during a search for healing herbs, the shopkeeper, Madam Wu, is a xenophobe and refuses to sell them to Yankee Jake. However, by switching to Chi to make the initial contact, any barriers will be broken and she'll talk to him. Oddly for a supposed hero, though, Jake takes a backseat to the actions of Chi and Kate later in the game.

The first stop is Li Deng's sinister Chengdu Fortress. This comes as a slight disappointment as, after searching the building, with the exception of a few locations in the areas of Katmandu, Istanbul and the Orient Express, there's very little to see. In addition, the lack of locations would be bearable if the puzzles offered any real challenge but, sadly, these are severely lacking, too. And this may leave some adventurers feeling short-changed. To try to counter this, Dynamix have incorporated numerous

The first stop for Lucky is the bar, in search of the elusive ninja Chi. The barman Ho is little help, as he knows Lucky and his tendency to drink copious amounts of alcohol! Questioning Ho results in a beating from the local goons, as does talking to the lady of poor repuit. Still, you can always come back the next day – which reduces the bonus offered by Lomax!

ways of finishing the game, with a non-linear progression through it. Whenever the player makes a choice that takes him or her along an alternative path, a message pops up stating that you've decided to follow a particular plot branch. In truth, there are very few chances to make 'alternative' decisions, but the idea is a nice one and will hopefully be exploited further in Dynamix's next release.

As with the company's previous foray with this system, *Rise of the Dragon*, *HOC* comes as a 1Mb-only game spanning an astounding nine disks. Unfortunately, single-drive users will find themselves swapping disks like there's no tomorrow and this interrupts the flow of the game enormously. Even with a hard drive, access time is far from quick, but is a vast improvement nonetheless.

Playing the game is simplicity itself, as the interface is a joy to use. All usable objects can be dragged around the screen, and icons at the bottom of the screen act as inventories. Clicking on Jake's portrait brings up either a quick inventory – which is used for manipulating objects – or the main screen, which also includes a large shot of the character. This allows you to wear items of clothing (important when infiltrating the palace) or activate weapons, and so on. This may limit the numbers of actions you can perform (even more so than Sierra's SCI interface) but, on the plus side, it makes playing the game considerably easier.

The period flavour of *HOC* is its strongest aspect, along with the Indiana Jones plot – although the pseudo-mystical and religious overtones are thankfully missing. Dialogue is a scream, and Lucky can't help winding up people with his 'Oh, yeah?' attitude, while the usually silent Chi has a sardonic sense of humour.

If presentation is important to you, then this is the best adventure on the Amiga. The music, from dramatic scores to eastern tunes, sound superb when played through a stereo system, but my monitor fails to do it justice. The graphical style works much better here than in *Rise of the Dragon*, and from the intro sequence to the finale the game is a wonder to behold. The price for all this though – in money, access time and disk-swapping – is hard to justify in my opinion. Unless you're a total newcomer to the genre, I'd think long and hard before spending the money on *Heart of China*.

Matt Regan

CHINA

Madam Wu, the herbalist, offers Lucky a false passport to get past the official at the airport. Trying to use it lands Masters in jail – it's the passport of a wanted felon! Bluffing is the best method of dealing with the upstart civil servant, as Lucky's gift of the gab confuses the sap totally! Then it's on to Deng's palace and an encounter with a cow...and a tobacco-less coolie eager to help!

GETTING IN ON THE ACT

***Heart of China*'s original incarnation on the PC featured the use of live actors for truly gasp-inducing graphic images. Over eighty actors were cast and decked out in period costumes, filmed in front of white backdrops. Their digitised images were then superimposed over painted scenery. The shooting took well over a year, running simultaneously with the programmers' work of creating the actual game system. Despite the amazing success of the project, though, the filming wasn't without certain hitches: the actress playing Kate Lomax, Kimberly Greenwood, discovered she was pregnant a couple of months into shooting, and recasting and refilming was deemed too expensive at that point. So tricks were used to hide her ever-apparent bump, to the extent of hiding it with cushions, retouching the images on a computer, and so on. Unfortunately the Amiga's colour palette doesn't run to these feats, so we're stuck with drawn representations of the actors!**

SIERRA £35.99

'Slender but visually stunning game...'

GRAPHICS	94%
SOUND	88%
LASTABILITY	71%
PLAYABILITY	82%

OVERALL 83%

A BIT ON THE SIDE (A.B.O.T.S)

SLIDESHOWS

S212 ..... BELINDA CARLISLE SLIDESHOW
S241 ..... THE DEF JEAN MICHAEL JARRE SLIDESHOW
S292 ..... JARRE DOCKLANDS SLIDESHOW
S375 ..... AGATRON SLIDESHOW 3 +
S376 ..... AGATRON SLIDESHOW 4 +
S377 ..... AGATRON SLIDESHOW 5 +
S378 ..... AGATRON SLIDESHOW 6 +
S379 ..... AGATRON SLIDESHOW 7
S380 ..... AGATRON SLIDESHOW 8
S382 ..... SILENTS FANTASY ART (2)
S427 ..... JOE'S SLIDESHOW 2
S445 ..... FORGOTTEN REALMS SLIDESHOW +
S653 .. THE FANTASTIC ART OF TOBIAS RICHTER (2) +
S660 ..... MCA SLIDESHOW
S702 ..... FRAXION SLIDESHOW +
S722 ..... TOTAL RECALL *+
S741 ..... NIGHTBREED SLIDESHOW +
S743 ..... BRUCE LEE SLIDESHOW
S746 ..... THE ADDAMS FAMILY *
S830 ..... FANTASY SPACE ART (2)
S853 ..... HAVE A LAUGH VI
S854 ..... SPACE SLIDESHOW
S882 ..... WATERSHIP DOWN
S894 ..... CHAOS ROCK *
S897 ..... FRACTAL MOUNTAINS SLIDESHOW
S898 ..... DESERT ISLAND SLIDESHOW II +
S904 ..... NIGHT THOUGHTS *
S913 ..... FANTASY ART SLIDESHOW
S914 ..... SPACE BUBBLES SLIDESHOW NI +
S933 ..... ISTARI SLIDESHOW
S1026 ..... YABBA DABBA DOO SLIDESHOW
S1027 ..... NEWTEKS DIGI-VIEW 4 SLIDESHOW
S1029 ..... LAMBOURGHINI COUNTACH
S1030 ..... MICHAEL JACKSON SLIDESHOW
S1031 ..... FANTASY SLIDESHOW I
S1032 ..... MAGES STAFF
S1033 ..... FANTASY SLIDESHOW II
S1036 ..... DIGI-SHOW I *+
S1037 ..... DIGI-SHOW II *+
S1038 ..... DIGI-SHOW IV *+
S1062 ..... SIMPSONS SLIDESHOW
S1065 ..... WRESTLEMANIA V (2)
S1066 ..... JAPAN CULTURE
S1075 ..... FIFTIES SLIDESHOW (2) *
S1094 ..... PENTAGON B/W SLIDESHOW
S1099 ..... NEMESIS PROLOGUE +
S1102 ..... NEMESIS - (THE DARK) (2)
D1159 ..... BACK TO THE FUTURE II SLIDESHOW
S1161 ..... RED DWARF SLIDESHOW (2)
S1162 ..... FIGHTERTOWN USE SLIDESHOW
S1181 .... THE RESURRECTION OF THE BEATLES (2) * (2 DRIVES)
S1183 ..... THE DEFINITIVE WWF S/SHOW * (3) (*2 DRIVES)
S1222 ..... GRUSEL SLIDESHOW £4 +
S1223 ..... GRUSEL SLIDESHOW £6 +
S1224 ..... GRUSEL SLIDESHOW £7 +
S1253 ..... PURDEY +
S1254 ..... RAINBOW
S1255 ..... THE INVISIBLE WORLD +
S1268 ..... THE PRISONER +
S1269 ..... WORLD WRESTLING FEDERATION
S1272 ..... DR WHO
S1306 ..... KIM WILDE SLIDESHOW +
S1333 ..... LAUREL & HARDY WAY OUT WEST S/SHOW
S1334 ..... DETONATION SLIDESHOW +
S1335 ..... WITCHFINDER GENERAL *
S1336 ..... JIMI HENDRIX SLIDESHOW *+
S1338 ..... INDIANA JONES & LAST CRUSADE (2) *+
S1340 ..... TEENAGE MUTANT NINJA TURTLES
S1354 ..... GIRLS +
S1409 ..... RAMBO SLIDESHOW *
S1447 ..... STAR TREK - SHIPS COMPUTER LOG (3) *
S1479 ..... ALIEN (2) * (2D) +
S1480 ..... FORBIDDEN PLANET (2) * (2D) +
S1481 ..... FRACTAL SLIDESHOW +
S1482 ..... TERMINATOR II: JUDGEMENT DAY (2) * (2D)
S1514 ..... LIFE ON EARTH +
S1516 ..... ATLANTYS S/SHOW
S1517 ..... PROJECT MEGARAN * (DISK COMIC) (2)
S1518 ..... IMAGES SLIDESHOW *+

ANIMATION

A037 ..... FROG DEMO
A156 ..... PUGGS IN SPACE
A244 ..... WALKER ANIMATION DEMO 1 *
A245 ..... WALKER ANIMATION DEMO 2 *
A296 ..... THE RUN
A393 ..... AGATRON ANIMATION 26 *
A394 ..... AGATRON ANIMATION 27 *
A395 ..... AGATRON ANIMATION 28 *
A396 ..... AGATRON ANIMATION 29 *
A397 ..... AGATRON ANIMATION 30 *
A408 ..... INDIANA JONES *
A425 ..... THE EDUCATION OF COOL COUGAR *
A611 ..... KNIGHT ANIMATION *
A652 ..... FILLET THE FISH
A666 ..... STEALTH MANOEVER II *
A819 ..... IRAQ DEMO
A861 ..... ULTRAGRPAHIC ANIMATION
A876 ..... PORKY PIG *
A902 ..... BATMAN THE MOVIE *
A903 ..... JUGGLE II *
A935 ..... AAGATRON ANIMATON 37 *
A937 ..... STAR TREK MEGADEMO (2) *
A990 ..... FRANKLIN THE FLY *
A1056 ..... THE COYOTE STRIKES BACK *
A1058 ..... FLIGHT TO MARS *
A1059 ..... STEALTH ANIMATIONS *
A1060 ..... AMY vs WALKER *
A1061 ..... LATE NIGHT & TERMINAL *
A1076 ..... ROBOCOP ANIMATION *
A1103 ..... SHADOWMAN *
A1119 ..... BASKETBALL PLAYER *
A1311 ..... ASTEROID FIELD *
A1407 ..... MAGICIAN V20 *
A1433 ..... SHUTTLECOCK *
A1483 ..... MR POTATO HEAD *
A1484 ..... FIVE PAST 4 *
A1485 ..... VIETNAM CONFLICT *
A1515 ..... TAXI DRIVER *

MUSIC

M129 ..... REBELION - THE FIRST AMIGA ALBUM
M207 ..... FLASH PRODUCTIONS DIGITAL CONCERT 2
M214 ..... D-MOB MEGAMUSIC DISK V3
M229 ..... REBELS MEGABLAST
M293 ..... KYLIE MINOGUE DEMO (2)
M354 ..... DIGITAL CONCERT IV
M365 ..... D-MOB MUSIC VOL 2
M388 ..... DEBBIE GIBSON MUSICDISK (2)
M405 ..... MARTIN GALWAY MUSIC SHOW
M433 ..... KEFRENS JUKEBOX
M472 ..... PAN 3
M556 ..... FLASH PRODUCTION DIGI CONCERT VI
M577 ..... SOUND OF SILENTS
M586 ..... D-MOB MUSIC IV (2)
M629 ..... VANGELIS *
M681 ..... SUNTRACKER II
M748 ..... SAM FOX SUPER SOUNDDISK
M810 ..... ZARCH MUSIC COLLECTON II
M839 ..... AMAZING TUNES II (3) *
M932 ..... JOCHEN HIPPEL SOUND DEMO
M942 ..... BLUES HOUSE (2)
M948 ..... CAPTURED IMAGINATION
M983 ..... NEWTRONS MUSIC BOX
M1015 ..... MADONNA-SPANKY
M1068 ..... SPACE OUT 1 *
M1108 ..... VIVALDI - FOUR SEASONS (2)
M1236 ..... STAR TREKKIN' (2) (2 Drives) *
M1238 ..... EURYTHMICS/S.O.S
M1297 ..... WORLD OF SONIX BEATLES MUSIC
M1359 ..... ZARCH MUSIC COLLECTION IV
M1364 ..... DON'T PANIC *
M1404 ..... BRUNOS BOX 3 (2)
M1497 ..... GRAPHICAL MELODY *
M1498 ..... SONIC BOOM *
M1499 ..... LEMMING CURD *
M1501 ..... MYSTERY LAND *
M1502 ..... PICTURES AT AN EXHIBITION (2)
M1522 ..... SUBCONSCIOUS *
M1523 ..... LOONY TOONES *
M1524 ..... VECTOR UP YOUR ASS *
M1525 ..... TECHNO TRANCE
M1526 ..... MERRY MELODIES *
M1527 ..... GREATEST HITS VOL 7 *

GAMES

*DENOTES 1 MEG ( ) NUMBER IN BRACKETS DENOTES NUMBER OF DISKS (D) DENOTES NUMBER OF DRIVES REQUIRED

G221 ..... MORIA * role playing
G281 ..... THE WERNER GAME
G300 ..... STAR TREK THE GAME (2) * by Tobias +
G350 ..... MEGAGAMES VOL2 DISK 1
G351 ..... MEGAGAMES VOL2 DISK 2
G352 ..... MEGAGAMES VOL2 DISK 3
G356 ..... MEGAGAMES VOL2 DISK 4
G357 ..... MEGAGAMES VOL2 DISK 6
G361 ..... GOLD FISH DISK 1
G414 ..... RETURN TO EARTH * Elite clone +
G566 ..... JUMPY
G567 ..... TOMTESPELET
G670 ..... HOLY GRAIL * text adventure +
G673 ..... TRAIN CONSTRUCTION SET +
G676 ..... STAR TREK VERSION 1.0 (3) * (2D) +
G742 ..... TENNIS *
G750 ..... FAMILY FUN II
G865 ..... POPEYE LCD
G879 ..... TREASURE ISLAND for the young +
E893 ..... LEARN AND PLAY (2) for kids
G906 ..... GOLDEN FLEECE * text adventure
G908 ..... BLIZZARD shoot em up +
G949 ..... THE TURN AND MARBLE SLIDE
G955 ..... SENSO-PRO AND TRICKY
G958 ..... FRANTIC FREDDY
F963 ..... PARANOID breakout clone
G967 ..... YELP +
G970 ..... BATTLFORCE
G971 ..... SPACEPOKER
G1010 ..... WET BEAVER GAMES * tennis
G1012 ..... RINGS OF ZON *
G1016 ..... QUIZ MASTER +
G1023 ..... SEVEN TILES
G1024 ..... WIZZYS QUEST * brilliant +
G1039 ..... ZEUS mind puzzler +
G1071 ..... DRAGON CAVE sokoban +
G1115 ..... MEGABALL * breakout +
G1116 ..... SEALANCE * submarine sim +
G1147 ..... SERENE S.E.U.C.K. game +
G1148 ..... RAID S.E.U.C.K. game +
G1149 ..... SERENE II S.E.U.C.K. game *
G1174 ..... TAROT..THE INNER YOU
G1177 ..... DESTINATION MOONBASE
G1178 ..... GALACTIC FOOD FIGHT fun shoot em up
G1185 ..... SCUM HATERS by Brazzie Atkins
G1187 ..... PROPERTY MARKET V11
G1190 ..... ASSASSINS PD GAMES VOLUME 2
G1199 ..... LLAMATRON Jeff Minter
G1203 ..... LEARING LARRY
G1247 ..... METAGALACTIC LLAMAS
G1204 ..... HOLLYWOOD TRIVIA
G1205 ..... COMPUTER CONFLICT *
G1206 ..... ESCAPE FROM JOVI III
G1207 ..... QUIZ MASTER II
G1278 ..... DOWNHILL CHALLENGE skiing
G1279 ..... STAR TREK - THE NEXT GENERATION * (Monitor)
G1281 ..... MENTAL IMAGE GAMESDISK *
G1317 ..... ASSASSINS GAMEPACK VOL 4 *
G1341 ..... BLACKJACK LAB VERSION 1.01
G1344 ..... MECH FIGHT *
G1396 ..... POM POM GUNNER * shoot planes +
G1429 ..... ARCADE ACTION *
G1430 ..... PETERS QUEST *+
G1431 ..... HELLATIONS & HELLATIONS II
G1432 ..... FOODFRIGHT & AIRDEMON
G1454 ..... AMIGA COLUMNS +
G1455 ..... BATTLE PONG * ping-pong
G1456 ..... ATIC ATAC * old speccy game +
G1459 ..... NO MANS LAND * 2 player game +
G1461 ..... SKATE TRIBE * skateboard fun
G1462 ..... SQUAMBLE remember Scramble? +
G1476 ..... ASSASSINS PD GAMES 5 *
G1492 ..... RAID II a S.E.U.C.K game
G1494 ..... ASSASSINS PD GAMES VOL 6 *
G1495 ..... ASSASSINS PD GAMES VOL 7 *
G1496 ..... ASSASSINS PD GAMES VOL 8 *
G1562 ..... INSIDERS CLUB
G1565 ..... ANOTHER WORLD PREVIEW
G1593 ..... CHINA SHOP CHALLENGE *
G1626 ..... RAPHAELS REVENGE +
G1627 ..... TOMCAT +
G1628 ..... BATTLECARS +
G1629 ..... SUPER SKODA CHALLENGE +
G1631 ..... LAMER GAME +
G1632 ..... TAROT II (2) +

LISTED BELOW ARE OUR LICENSED PRODUCTS

This is not P.D. and is priced at £3.50 per disk as laid down by the Amos PD library
(C) Denotes that this title is for children

LPD1 ..... COLOURING JBOOK * (C) fill-in colours
LPD2 ..... ARC ANGELS MATHS (C)
LPD3 ..... GALLEONS * ship to ship combat
LPD4 ..... THINGAMAJIG jigsaw puzzles
LPD5 ..... JUNGLE BUNGLE * (C) icon-driven adventure
LPD6 ..... PUKADU & SPRITES 600
LPD7 ..... 4 WAY LYNX
LPD8 ..... WORK AND PLAY * (C)
LPD9 ..... AMOS ASSEMBLER **NEEDS AMOS*
LPD10 ..... THE WORD FACTORY * (C)
LPD11 ..... "GO-GETTER *
LPD12 ..... HYPNOTIC LANDS *
LPD13 ..... JIGMANIA *
LPD14 ..... PLAY IT SAFE * (C)
LPD15 ..... ARC ANGELS SHAPES * (C)
LPD16 ..... REVERSI II *
LPD17 ..... DOGFIGHT II *
LPD18 ..... TOUCHSTONES
LPD19 ..... X-IT 50
LPD20 ..... WORDY * word processor
LPD21 ..... QUINGO * pub trivia machine
LPD22 ..... LC10 FONTS
LPD23 ..... ESP
LPD24 ..... THE SHINING WAY OF KUNG FU (2) *
ABOVE IS A 2 DISK SET PRICES AT £5.50

LPD25 ..... THE MISSION * text adventure
LPD26 ..... CYAD * great puzzle game
LPD27 ..... FLOWER POWER *
LPD28 ..... BUDDBASE 1 * database
LPD29 ..... BIG TOP FUN * (C) learn at circus
LDP30 ..... SHYMER * (C) text/graphic adventure
LPD31 ..... AMOS CLI PRINTER **NEEDS AMOS**
LPD32 ..... HARD DRIVE MENU SYSTEM *
LPD33 ..... AMOS CREATIVE ADVENTURE TOOLKIT *
LPD34 ..... INVOICE PRINTER *
LPD35 ..... T-TECH DRAW *
LPD36 ..... FRACGEN II * fractals
LPD37 ..... ROCKET MATHS * (C)
LPD38 ..... AMOS ART
LPD39 ..... MAGIC FOREST II *
LPD40 ..... SPRITE BANK EDITOR
LPD41 ..... RESCUE
LPD42 ..... X-STITCH * embroidery
LPD43 ..... LAZERZONE *
LPD44 ..... FORMULA ONE CHALLENGE * manager game
LPD45 ..... MUSIC BOX * learn music
LPD46 ..... MAGPIES CLIP ART I
LPD47 ..... DIRTY CASH V106 * great fruit machine

DEJA VU TITLES:

LPD48 ..... SPARXS STOCKING FILLER *
LPD49 ..... MARVIN THE MARTIAN *
LPD50 ..... MAGPIES CLIP ART 2
LPD51 ..... MAGICAL YOUNG ARTIST
LPD52 ..... LC24/200FONTS V1.0A
LPD53 ..... MAGPIES CLIP ART 3
LPD54 ..... MAGPIES CLIP ART 4
LPD55 ..... SPRITEX V1.32 (NEEDS AMOS)
LPD56 ..... CTEXT V1.32 (NEEDS AMOS)
LPD57 ..... KIDDIES CLIP ART 1
LPD58 ..... LOCKS, KEYS & ENEMIES *
LPD59 ..... PREHISTORIC FUN PACK *
LPD60 ..... TECHNO SNAIL *
LPD61 ..... FINAL CHAPTER V2.0 (3D)
LPD62 ..... REVOLUTION *
LPD63 .... WILBERTS WINTER WONDERLAND * (MAGIC FOREST III)
LPD64 ..... RESCUE II
LPD65 .... POWER PLANNER/DIARY CHECKER
LPD66 ..... HOTEL MANAGER *
LPD67 ..... CYADONIA (CYAN II) *

All DEJA VU titles are compatible with the new AMIGA

POLYSOFT LICENCEWARE £3.00

L1 - SPACE BLOB
L2 - MR DIG (1Mb)
L3 - Q-BOID
L5 - SUBCULTURE
L7 - DIZZY LIZZY (1Mb)
L8 - LIZZY'S FUNTIME SHAPE, CLOCK PICTURE & KEYS, MONEY, SEASONS & MOUSE (2 DISKS)
L11 - TRON DIMENSION X (1Mb)
L12 - THE ULTIMATE GRABBER
L13 - BOUNTER HUNTER - HIGH NOON
L14 - CLASSROOM MATHS EDUCATIONAL PROGRAMS
L15 - SPACE BLOB II THE CRYSTAL CAVERS:
L16 - TANK BATTLE - THE COMBAT

IF YOU CANNOT SEE THE TITLE YOU ARE AFTER, PLEASE GIVE US A RING. IF WE DO NOT HAVE THE REQUIRED TITLE, WE WILL HAPPILY SUGGEST ANOTHER P.D. LIBRARY THAT MAY HAVE IT IN STOCK.

OVERSEAS ORDERS ARE WELCOME
PRICES (PLEASE SEND PAYMENT WITH ORDER)
E.E.C. COUNTRIES ..... **£2.00** per disk (Min 5 disks)
Non-E.E.C. ..... **£2.50** per disk (Min 5 disks)

PLEASE MAKE ALL CHEQUES/POSTAL ORDERS PAYABLE TO 'A BIT ON THE SIDE' OR 'A.B.O.T.S.' THANK YOU

A BIT ON THE SIDE (A.B.O.T.S)

Dept NC, 8 Thorold Place, Kirk Sandall, Doncaster DN3 1NU. Fax No. 0302 887332

ORDER 11+ DISKS © 95p EACH

1-10 DISKS @ £1.25 EACH

SUPPLIERS OF HIGH QUALITY PUBLIC DOMAIN

We Are Now In Our Second Year of Business

Call our P.D. Hotline On (0302) 887332 – All Credit Card Orders Received Before 3.30 Will have Their Orders Sent Out The Same Day By First Class Post.

IMPORTANT NOTICE!!!

We now have many titles marked on our catalogue disk which are compatible with the new Amiga +. Please put on your order that you are an Amiga + owner . . . thank you

A MEMBER OF THE PUBLIC DOMAIN STANDARDS FOR DISTRIBUTION AS ENDORSED BY COMMODORE UK LTD

* = 1 MEG (?) NUMBER OF DISKS (?D) NUMBER OF DRIVES + DENOTES AMIGA+

On these two pages you will find a selection of our PD and LICENSED titles. This is only a small selection from our catalogue disk which will be sent FREE OF CHARGE to all orders of 5 disks or more . . .

OUR DETAILS

- ★ BRANDED DISKS ONLY USED
- ★ FIRST-CLASS POSTAGE INCLUDED
- ★ ALL DISKS VIRUS-CHECKED
- ★ NO MINIMUM ORDER, NO COMMITMENT
- ★ NO HIDDEN COSTS

MEMORY MONSTERS

PLEASE NOTE HOW MANY DISKS ARE WITH EACH TITLE AS PRICES ARE PER DISK

MEGA+1	STATION AT KHERNE (3 DISKS/2 MEG)
MEGA+2	LOST IN SPACE (3 DISKS/2 MEG)
MEGA+3	COYOTE 2 (1 DISK/1.5 MEG
MEGA+4	THE SENTINEL (3 DISKS/3 MEG)
MEGA+5	BUZZED (3 DISKS/2 MEG)
MEGA+6	KNIGHT MOVES (3 DISKS/3 MEG)
MEGA+7	VAUX KILLER (3 DISKS/2.5 MEG)
MEGA+8	ANTI-LEMMINGS (2 DISKS/2 MEG)
MEGA+9	AUTOMATED LIGHT (4 DISKS/3 MEG)
MEGA+10	JUSTIFY MY LOVE (1 DISK/1.5 MEG)
MEGA+11	DRAGONS LAIR II (2 DISKS/3 MEG)
MEGA+13	WAVE SAILING (2 DISKS/1.5 MEG)
MEGA+14	AT THE MOVIES (1 DISK/1.5 MEG)
MEGA+15	F-16 (1 DISK/1.5 MEG)
MEGA+16	HEADKICK (2 DISKS/2 MEG) Need Hard Drive
MEGA+17	THE DATING GAME (2 DISKS/3.5 MEG)
MEGA+18	THE LANDING (4 DISKS/4 MEG)

AMOS P.D.

UNLESS STATED THIS WILL WORK INDEPENDENTLY OF AMOS

APD22	FUN SCHOOL 3 DEMO
APD38	IFF FONTS DISK
APD51	WIERD SCIENCE DEMO 1
APD52	FORMS REALLY UNLIMITED
APD53	CUROS & STAVROS MAGADEMO II *
APD59	QUIZ GAME *
APD62	ARCADIA
APD85	SNAKES AND LADDERS/REVERSI *
APD96	PAIR-IT *
APD97	DYNAMITE DICK & LIVING COLOUR SLIDE
APD102	CHAINSAW DEATH *
APD103	PICK A PUZZLE * NEEDS APD104*
APD104	PICK A PUZZLEDISK * NEEDS APD103*
APD109	WIERD SCIENCE DEMO 2
APD110	CROSSFIRE *
APD115	BALLOONACY *
APD121	NIK WILLIAMS PICTURE DEMO
APD130	THE WOODEN BALL
APD132	FAMILY HISTORY DATABASE
APD133	MANDELBROT GENERATOR
APD134	SPECTRAPAINT V2.0 *
APD135	SPACEMATHS AND SIMON SAYS *
APD137	TILE TRIAL *
APD138	SPANISH TUTOR
APD142	PAIR CRAZY *
APD146	FRUIT MACHINE & FRUIT CRUSH
APD148	DEMOLITION MISSION *
APD149	GOBBIT & PONTOON *
APD153	MISSILE COMMAND
APD160	AMOS QUIZMASTER *
APD167	JIGMANIA DATA DISK 1 ** THIS NEEDS AMOS LICENCEWARE NO: LPD13 TO RUN **
APD176	DATABASE MASTER V2.0 *
APD178	MASTERMIND & PAIR-UP *
APD180	DUNGEON DELVER * NEEDS APD181*
APD181	DISK 2 OF ABOVE *
APD182	PIXIE KINGDOM
APD183	DISK 2 OF ABOVE
APD184	TOWERS OF HANOI
APD199	PONTOON *
APD221	BINGO/CODE no words needed!
APD230	ASTEROIDS * 4 versions
APD237	SHAPES *
APD271	WIZARDS DOMAIN *
APD292	WAR OF FOUR *
APD293	GRAND PRIX SIM * management

UTILITIES

U363	GOLD FISH DISK 3
U366	FONT WORKSHOP
U371	THE BEST OF AMICUS DISK 1
U372	THE BEST OF AMICUS DISK 2
U373	THE BEST OF AMICUS DISK 3
U374	THE BEST OF AMICUS DISK 4
U384	FULL FORCE 70 UTILITYS DISK
U440	HARLECH UTILITIES 4
U541	THE ULTIMATE HINT KIT
U578	FRACTAL GENERATOR
U590	WOSNAME DATABASE
U618	MASTER SEKA 1.60
U683	FREEHAND CO-ORDINATES DEFINER + DOCS
U725	DARKSTAR UTILITIES III
U877	SCENERY GENERATOR
U905	RIM DATABASE (W/B) +
U909	C-LIGHT
U910	MESSYDOS (W/B)
U915	U-EDIT WORDPROCESSOR (W/B)
U922	PASCAL COMPILER (FISH 339)
U960	NORTH C COMPILER 1.3 +
U965	NAG
U966	ULTIMATE ICON DISK
U1049	CLIP ART OF PEOPLE AND PLACES
U1050	CLIP ART CONTAINING SIGNS & SPORT
U1051	CLIP ART CONTAINING SILHOUETTES
U1052	CLIP ART OF ENTERTAINMENT, TRANSPORT
U1053	CHEAT DISK V1.0
U1055	Q-BASE
U1106	MED V3.11 +
U1118	TELECOMMUNICATIONS UTILS (W/B)
U1121	EXILE FONTS
U1122	DYNAMITE FONTS
I1123	FONTS AND SURFACES
U1124	NIB
U1127	BIORHYTHMS 4.01
U1128	COMMUNICATIONS DISK *
U1129	HAM LAB
U1153	NOISETRACKER MODULES
U1155	SIERRA SOLUTIONS
U1210	JOY OF PRINTING +
U1211	H.A.C.L. FONTS I
U1215	H.A.C.L. FONTS II
U1217	THE NEW SUPERKILLERS +
U1221	SCOOPEX GAME SOLUTIONS *
U1234	SUPERWORKBENCH 1.5 *
U1235	DESKBENCH VERSION 1.3 +
U1318	AUDIO MAGIC VOL 2.0 *
U1320	IBEM EMULATOR
U1321	EMULATORS ST/C64 *
U1322	SPECTRUM EMULATOR *
U1323	AMIBASE 3.76 *+
U1324	PRINTER UTILITIES *
U1325	600 BUSINESS LETTERS +
U1326	MESSYSID
U1327	DESK TOP PUBLISHER *+
U1328	PAINT AND ANIMATE *
U1329	DYNAMITE FONTS II
U1330	HARD DISK UTILITIES *
U1351	HACL SOLUTION DISK *
U1352	DESKBENCH FACTORYBASES
U1356	COMMODORE 64 EMULATOR *
U1421	CROSSWORD PUZZLE CREATOR V3.3 +
U1422	SUPER C *
U1423	PRINT STUDIO * (NEEDS PRINTER) +
U1424	WINDOWSBENCH V1.0. (2) *
U1425	RSI EXTRAS DISK
U1426	RSI EXTRAS DISK 2
U1427	COMPUTER EYES FONTS £1 +
U1428	COMPUTER EYES FONTS £2 +
U1486	ANIMATED POINTERS
U1487	ELECTROCAD +
U1488	KEFRENS METALLION UTILITIES
U1489	ICONS
U1528	TEXT+ V3 *+
U1529	DEMO KIT V1.0 *
U1530	INCREDIBLE VIRUS DISK *
U1531	RSI DEMOMAKER FONTS
U1605	McCAD *
U1606	MED 3.2 +
U1636	ULTRAPAINT V3.0 +
U1637	AMICASH +
U1638	THIEF (MUSIC RIPPER) *
U1640	GOLF RECORDER V1.6 *
U1643	SUPERWORKBENCH 1.7 *

CHARITYWARE!!! OPERATION LEMMINGS

Great fun for the youngsters in this Operation Wolf type shoot 'em up. The object is to shoot as many Lemmings as you can.

THIS DISC IS PRICED AT £3 every one sold will have £2 of the fee donated to the R.N.I.B.

Merry Christmas and a Prosperous New Year to all readers of CU AMIGA

THE MISSIONARY IS NOW OUT

SEE OUR 1/4 PAGE AD ELSEWHERE IN CU MAG

DEMOS

D128	RAF MEGADEMO (2)
D136	VISION MEGADEMO 2
D217	REBELS MEGADEMO II
D235	TRIANGLE GIGADEMO III
D285	SCOOPEX 'MENTAL HANGOVER'
D305	DRAGONS MEGADEMO
D307	KEFRENS MEGADEMO 8 (2)
D280	RED SECTOR MEGADEMO (2)
D335	DARKNESS MEGADEMO
D402	CRIONICS MEGADEMO
D404	POSSESSED MEGADEMO (2)
D406	FLASH PRODUCTION MEGADEMO (2)
D428	SILENTS MEGADEMO *
D495	INTUITION MEGADEMO
D575	NEVERWHERE *
D589	HAWK MEGADEMO
D806	CARDAMON *
D826	TOTAL DESTRUCTION *
D841	SLEEPING BAG DEMO *
D842	ULTIMATE FX
D852	BUDBRAIN MEGADEMO II
D873	GIANTS MEGADEMO (2)
D943	SYSTEM VIOLATION
D994	KEFRENS MEGADEMO 7
D998	INTERSPACE
D1003	ENIGMA *
D1090	GLOBAL TRASH
D1113	TOTAL CONFUZION *
D1139	OBLIQUE INFINITY
D1218	ALFA OMEGA
D1219	VIRTUAL WORLD *
D1220	ICE *
D1394	MELTED EXPERIENCE *
D1395	METAL MELISSA *
D1405	DIGITAL INNOVATION
D1450	NO REALITY *
D1452	VECTOR DEMOS 14 *
D1504	DIGITAL PART PAK NO:3 *
D1506	KILLERS MEGADEMO (2) *
D1507	DOLLY MIXTURE NO:8 *
D1508	DESPAIR
D1509	GUARDIAN DRAGON *
D1510	VECTOR DEMOS 16 *
D1511	RAY OF HOPE *
D1512	INTOXICATION £1 *
D1513	SCOOPEX COMPACT *

Every character in the game has a n individual portrait.

Transport is very important – even while still on Earth! There are zeppelins and boats which the party uses to hop between continents.

The Victorian Age is famous for its industrial advances, puritanical morality, and its advanced space flight program. Space Flight? Well, according to Empire, who have adapted the Games Designers Workshop pen-and-paper RPG, Space 1889, to the Amiga with great success.

The plot commences with an overheard rumour about the location of King Tut's tomb. This prompts the party to travel to Egypt, which in turn leads to further adventures and sub-plots winding on Mars, Mercury and beyond. The character generation system is marvellous; skills are determined by professions which vary from the mundane to the bizarre. Each profession gives the player a unique set of abilitiesr: actors learn eloquence and theatrics and engineers study mechanics and science. Efective parties contain people with differing backgrounds, as a wide range of skills are needed to successfully play the game, with mental and practical skills as important as physical ones.

The Victorian era has been carefully recreated right down to the use of pounds, shillings and pence, although cash figures can be converted to pennies-only for those who find mental calculations tricky. As Great Britain was still the most powerful nation at the time, social standing is fundamental and characters range from the proletarian all the way up to the aristocracy. This determines wealth, and also effects, such as the way other people view the character.

Unusually, the emphasis is firmly on puzzle solving and interaction with personalities in the game world. Wandering around looking for a fight reaps next to no rewards, while talking (and frequently bribing) non-player characters yields information about the job in hand. The biggest drawback is the graphics – they're competently drawn, but the overhead movement screens are about as clear as British Rail's ticket pricing. Likewise, the sound is poor, but these failings are more than forgiveable in the light of the intriguing scenario and novel feel to the game.

Space 1889 is by no means the best RPG I've played, yet I wholeheartedly recommend it for those searching for a game with an original concept and lashings of creamy playability and atmosphere. Tally ho, and God save the Queen!

Mat Regan

CLEANSE THE STREETS! **While Earth-bound all the important action occurs in the cities. Any items discovered during the party's travels can be sold for cash or information if you discover a keen collector. This leads to the next quest, and so on, and the party gradually unearths hints concerning the other planets. In the glorious tradition of the British Empire, it's expected that the party will pay very little regard to the customs and feelings of aliens – be they extra-terrestrial or simply foreigners.**

EMPIRE £25.99

'Eccentric and intriguing Role Player'

GRAPHICS	75%
SOUND	72%
LASTABILITY	88%
PLAYABILITY	84%

OVERALL 87%

SPACE 1889

MIRROR IMAGE™

£9.99 RRP

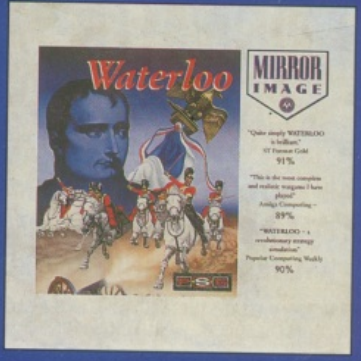

Also available:

3D Pool, Skychase, Defender of the Crown, Speedball, Rocket Ranger, Strike Force Harrier, Carrier Command, The Three Stooges, Passing Shot, Sinbad and the Throne of the Falcon, Conflict Europe, King of Chicago.

© 1991 Mirrorsoft Ltd. Irwin House, 118 Southwark Street, London SE1 0SW. Tel: 071-928 1454, Fax: 071-583 3494.
Mirror Image is a brand name of Mirrorsoft Ltd.

LIMITED EDITION

SOCCER STARS

FOUR GREAT GAMES !!
ONE BIG VALUE PACK !!

AVAILABLE FOR: COMMODORE AMIGA, ATARI ST, IBM PC & COMPATIBLES*, COMMODORE 64, AMSTRAD CPC AND SPECTRUM.

* IBM PC VERSION INCLUDES THE FOLLOWING GREAT GAMES: KICK OFF 2, MICROPROSE SOCCER, WORLD CHAMPIONSHIP SOCCER.™

EMPIRE COMPILATION

© 1991 Sega Enterprises Ltd. All Rights Reserved. "World Championship Soccer" and "Sega®" are trademarks of Sega Enterprises Ltd., Japan. This game has been manufactured under licence from Sega Enterprises Ltd., Japan.)

EMPIRE SOFTWARE, 4-6 THE STANNETTS, LAINDON NORTH TRADE CENTRE, BASILDON, ESSEX SS15 6DJ TEL: 0268 541212 FAX: 0268 541125

FOOTBALL MASTERS

ESP SOFTWARE

Football Masters is the very latest Multi-Manager Football Simulator fo bit computers. After 4 years of development we are proud to announc release of the most comprehensive football management game ever waiting to test your skills right now! Features Include:-

Multi-Manager game for 1 to 4 Players. Three levels of difficulty.

Match highlights minute by minute, make substitutions or team changes at any time injuries, yellow/red cards and named goalscorers. 1MB version has extra Gra animations and realistic digitised sounds. (An option can turn this feature off).

Full UK and European Cup itinerary. Includes FA, League, Zenith Data, Leyland European, Cup Winners and UEFA Cups. All cup match rules have been made as acc as possible. Two Leg Ties, Extra Time, Away Goal Rule, Seeded Draws, Byes, et

All 4 league divisions with play-offs and league expulsion.

Real initial, surname, league career records, height and age entered for all player the start of the 91/92 Season. Five skill ratings per player, separate five for goalke Plus 15 other special attributes like Captain, Super Subs & Mobility.

A lively and real-time transfer market, with an approach facility, negotiate wage contracts. Plus loans, free transfers and trainees. Unique and simple training syst improve player skills.

High quality printer facilities to list all the vital information. Masses of historical st on past games, players and manager. Quick game data load and save.

All screens updated quickly and displayed in a pleasant format, which is easy to us comfortable to read. Fully mouse operated. Printed instruction booklet with ple diagrams. A separate Editor is available to change saved/initial details.

There are many, many other little things that make this game the most addict accurate interpretation of a Football Managers season. It would be impossible to lis features in this advert but we assure you that this is the best. We have thousands of s customers from our previous edition of this game, many are still playing it 18 mont purchase. See the order form below for details on how to order this incredible Available for all Atari ST's and Amiga's. PC version coming soon. Please note 512K versions some features

WRESTLING MASTER

An amazing graphical strategic simulator that's fun for all the family or 2 players on keyboard, mouse or joystick. Pick your moves fro selection available and watch your animated warrior battle it out. the energy bar indicators and plan your moves.

You can edit your very own new wrestler or amend a wrestler created (16 are provided on the game to begin with). You can change any name of tights, linings, flesh tone and hair together with all the fighting skill values, we Instructions are also provided which show you how to change the way any wrestl or you can create whole new ones. Amiga 1MB RAM. Only £19.95

24 HOUR CREDIT CARD HOTLINE

(0702) 600557 Answer Phone Outside Office Hours FAX (0702) 613747

MAIL ORDERS

All the programs detailed in this advert are only available through direct mail from ESP S

Name ..... Address .....

..... Postcode ..... Tel .....

I have an _____ computer, please send me the following

Quantity	Description	Unit Cost	T
	Football Masters 512K	19.95	
	Football Masters 1MB	24.95	
	Football Masters Editor (Not 512K Amiga)	12.00	
	Wrestling Masters (AMIGA 1MB ONLY)	19.95	
	Amiga 512K RAM Expansion	29.00	
	Amiga 512K RAM Expansion + Clock	34.00	
	POSTAGE (Non UK add £1.00, not BFPO)	1.00	
		GRAND TOTAL	

If you have a cheque guarantee card or credit card please write its number on the reverse of your cheque, doing so will ensure dispatch within 48 hours of receipt.

I enclose a Cheque/Postal Order made payable to ESP SOFTWARE.

Cut out and post this form to:(photocopies or written orders are acceptable)

ESP Software (CU), 32a Southchurch Road, Southend-on-Sea, Essex SS1 2ND

TIP OFF

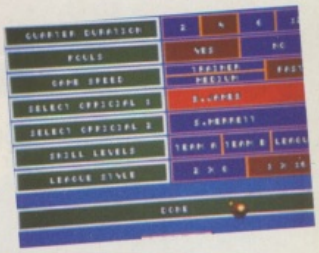

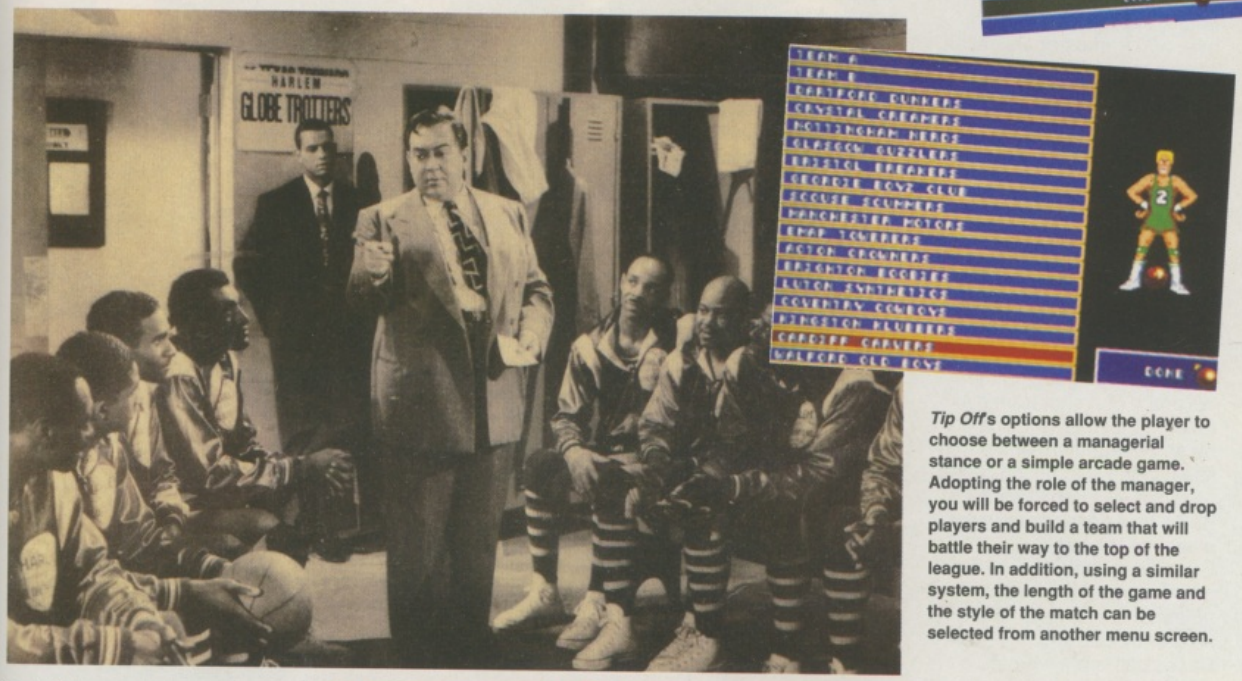

Tip Off's options allow the player to choose between a managerial stance or a simple arcade game. Adopting the role of the manager, you will be forced to select and drop players and build a team that will battle their way to the top of the league. In addition, using a similar system, the length of the game and the style of the match can be selected from another menu screen.

Whilst the Amiga-owning world impatiently awaits *Kick Off III*, Anco attempt to bridge the gap with their foray into the world of Basketball. And, whilst it's by no means as immediately playable as *Kick Off* and its sequel, it is by far the best Basketball game to grace the machine. Actually, with competition limited to Cinemaware's *TV Sports: Basketball*, that's not saying a great deal, but *Tip Off* is probably the most playable home variety we are likely to see. In terms of graphical and presentation styles, we're in familiar land here, with programmer Steve Screech's tiny sprites once again adorning the screen, and numerous *Player Manager*-style option screens preluding the actual matches. However, the sound front has been greatly improved, with a sample-laden tune interrupting the load and the furious squeak of sneakers against wooden court complementing the action.

Everything within the game is joystick-controlled, with its many icons all available at the press of the firebutton. As well as the usual features we have come to expect – length of matches, choice of ref (although modesty prevents me mentioning the inclusion of a certain dashing Editorial Consultant who makes an appearance!), skill level, etc – the more strategic can also opt to lay down complex play moves, which your on-court team will then endeavour to follow. However, complicated as this may sound, the moves are easy to effect and follow, and don't get in the way of the main action at all – a major bonus.

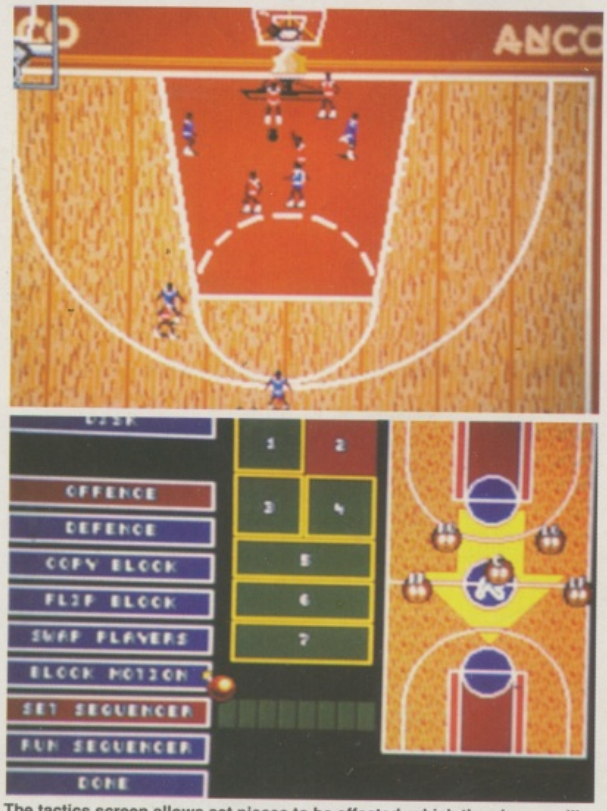

The tactics screen allows set pieces to be effected, which the players will then attempt to recreate during a match.

The actual game itself is played over a series of court surfaces, with the players sprinting in from the right ready for the start – the 'Tip Off' for possession of the ball. In keeping with Kick *Off*'s sparse graphical style, the players are represented by tiny sprites, but on playing it becomes apparent that they are considerably more impressive than their footy-playing counterparts.

TIP OFF

Depending on their direction and position on the pitch, these guys spin on the spot, poke the ball between their legs, or even dummy the opposition – all in perfect detail. Apparently, there's over 500 frames of animation per player, and in the heat of a match it's easy to see where it all went. Control over these miniature Magic Johnsons is simplicity itself, with the joystick activating 'steals', blocks and shots instinctively, depending on the player's vicinity to the ball. In addition, passing and shooting are equally simple, with the computer deciding who the best player to pass to is, and also gauging the accuracy of a shot from distance. The latter is indicated by an enlargement of the ring itself, along with an indication as to where the ball will hit it.

So how does it fare in the playability stakes? Comparing *Tip Off* to *Kick Off* and its sequel is grossly unfair as the two sports are so greatly different. Basketball is played over a smaller area, with more complex rules so, as a result, the game is slightly more disjointed than *Kick Off*. However, by ignoring a few rules (you can now pass back over the halfway line, for instance), Screech has tried to make the game more fluid. Personally, I think it works well, and that the game is both fast and easy to get into, but fans of the rough'n'tumble of *Kick Off* may be disappointed. Of course, this is a fault inherited from the real thing, so neither Anco nor Screech can be held responsible. A brave attempt which is bound to come as a slight disappointment after Anco's two Footy classics, *Tip Off* is still a playable and impressive game. Not quite a three-pointer, but it still scores with me.

Steve Merrett

COCK-A-HOOP! Although it is widely believed that professional Basketball came into existence in 1949, along with the formation of the National Basketball Association, stories actually date its conception to fifty-seven years before that. In addition, the rules have changed a great deal since then, too, with the original game's 14-man a-side teams battling it out in a caged arena gradually evolving into the present 5-man teams and courts we are used to seeing today.

The seed of the idea lies with one James Naismith, a PE teacher from Montreal. Originally, Naismith's intentions were to promote Christianity within young men, and joining the local YMCA in the capacity of Physical Instructor, started to teach Baseball, Football and assorted Gym activities. However, due to the area's varying weather conditions, the class rapidly got fed up with the limited indoor activities available during the winter months. Consequently, Naismith came up with the idea of a fast-paced indoor sport and the germ of Basketball was planted. His first attempt at a simple ball-game was deemed a failure by the class members, so elements from Football, Rugby and even Lacrosse were added to give further pace to the new sport.

All the time the fledgling sport was evolving, Naismith was being scrutinised by the YMCA's higher echelons, who were worried about the time he was wasting developing it. However, with ball-play already determined, all that was needed now was to determine how each player could score 'goals'. Recalling a game he played in his youth, Naismith promptly decided upon a 'ring', into which the ball should be thrown. This decided, the sport grew slowly in popularity, changing gradually into the sport we know today.

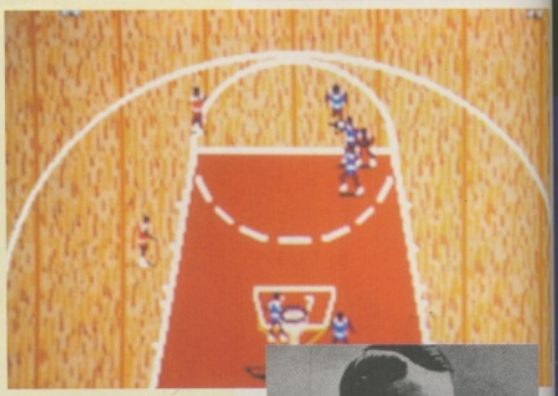

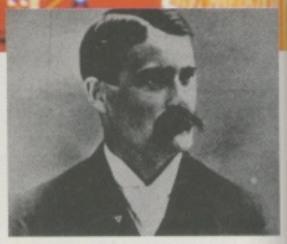

Fouls can be switched on or off, with penalties the result of hard tackles.

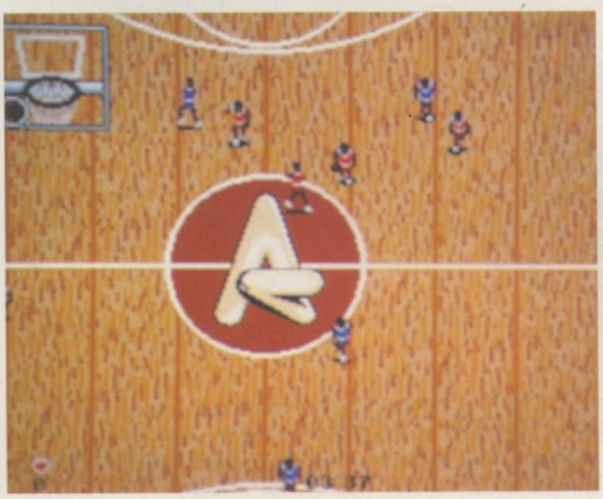

The players react intelligently to the direction they are facing and whether they're running when the user wants to shoot or pass. Even though the sprites resemble Gulliver's Lilliputtian pals, the players are superbly animated, and can play the ball between their legs, turn and shoot, dummy a pass, or throw the ball using an overarm lob.

Shots are simple to pull off with the player either pressing fire to throw the ball, or pulling back on the joystick during a run to launch a longshot. The accuracy of the shot is shown as a close-up of the ring with an indication of where the ball will hit. The more central the ball, the more likely the shot will go in.

ANCO £25.95

'End-to-end action in a well-designed sim. . .'

GRAPHICS	78%
SOUND	68%
LASTABILITY	80%
PLAYABILITY	83%

OVERALL 78%

Knightmare

"You are setting forth into another place, another time, another world," said Treguard, The Dungeon Master. "And what makes you think that you four mere mortals will succeed in the Quest, when so many others have failed?"

I understood, at that moment, that our mission was going to take all our endurance, all our collective skill, and, most of all a depth of courage, that I wasn't sure we possessed.

Ever since ITV's award-winning series hit our screens, the world has been waiting for a computer game worthy of the name. The wait is over.

Tony Crowther's amazing re-creation has everything.

Using the same game system that made 'Captive' adventure game of the year for 1990, 'Knightmare' makes dungeons and dragons games seem like newts splashing around in a muddy puddle.

'Knightmare' is a sophisticated role-playing adventure where you are challenged to solve complex puzzles, logic problems and riddles that reveal a rich, ever-more rewarding storyline.

Your journey takes you deep into the dungeons of Dunshelm, to a cataclysmic meeting with Lord Fear and the unthinkably horrible FrightKnight.

Whether or not the meeting is terminal is up to you. You will need wisdom, tenacity, alacrity and, above all, courage.

But you have all those things, don't you...?

CAPTIVE GAME SYSTEM

BROADSWORD

MINDSCAPE

Available for Amiga & Atari ST

Knightmare is copyright Anglia Television and Broadsword Television.
Game copyright 1991 Mindscape International Limited.
Captive Copyright 1990, 1991 Mindscape International Limited, all rights reserved.
Written by Tony Crowther.

ANGLIA Television Limited

For your local dealer, contact: **Mindscape International Ltd**, The Coach House, Hooklands Estate, Scaynes Hill, West Sussex RH17 7NG Tel: 0444 831 761

A320

The majority of flight simulations have you whizzing around at excessive speeds blowing things up with your state-of-the-art war-plane. Now, from German-based Thalion, comes a 'proper' flight sim where you swap missiles for passengers and military fatigues for a pilot's cap.

As the Captain of a passenger plane, there's more to *Airbus* than just pulling the yoke and playing with the throttle. The first step on any journey is to plot the course, and to do this you need to input your destination, calculate how much fuel is required for the flight, and what route to take. However, before you even start the engines, calculations based on the cloud base, difference in air pressure and weather have to be entered to calibrate the plane's computer.

A320 oozes accuracy and Thalion claim that anyone who can pilot their computer version is ready for the real thing. Included in the package is a map featuring international low-altitude routes, approach coordinates, restricted air-space and flight routes. This reveals the complexity of the sim perfectly and the incredible detail it contains. Most of the controls are based around the mouse, but the keyboard comes into play for the engines and occasional navigation functions. Surprisingly, though, these simplify what could be a very difficult landing process.

Basically, *Airbus*'s action is limited to taking-off, landing and pointing the plane in the right direction. This may sound a bit harsh, but the real skill comes in navigating and working the flight details before you take-off. Navigating is a complicated process which requires locking onto a beacon and planning your course to avoid other flights, bad weather and mountains. Once this is mastered you can graduate from training mode and take on a plane load of passengers. However, during the dull areas of inactivity, Thalion have added a 'time skip' key which allows you to bypass the boring in-flight movies and other routines of uninterrupted flying.

The A320 handles extremely well for a passenger aircraft, but don't expect it to be as nippy as an F15; try to be flash in one of these and you'll wind up hitting the ground – fast. Additionally, because the plane takes a long time to respond, you'll have to think a few seconds ahead to make sure you

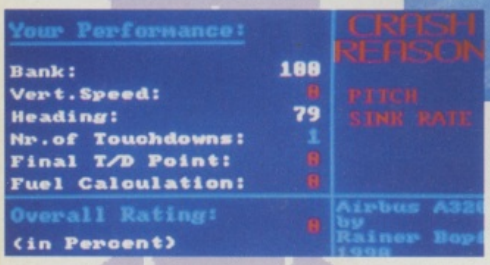

The graphics and animation for *A320 Airbus* are superb, especially the hazing effect of flying through banks of cloud.

straighten the aircraft. This is particularly true of making a landing, as last second corrections are vital. There's an instrument landing system (ILS) which must be used to find your glide-slope, but the last 30 seconds or so of an approach have to be done visually.

A series of well-designed screens lead you through the setting up of your flight, and the checking of the weather conditions. The cockpit layout is neat, with all the relevant instruments clearly displayed. Because the Airbus is a modern plane, most of the readouts are situated on a monitor, rather than a bank of dials which are usually common in commercial aircraft. This also comes across well in the computer version, although you can only input numbers through a fiddly on-screen numeric pad, which proves awkward to use.

In terms of presentation, the graphics and sound are simple, but very realistic. The engine effects consist of a few samples which change pitch according the how much throttle is being applied. Similarly, the graphics feature minimal and bland scenery, punctuated by the occasional special effect, such as the hazing when you go through a cloud, adding to the realism.

A320 Airbus is a very good simulation. It's both extremely detailed and accurate, but unless you're really into this kind of 'hard-core' sim, you could find the appeal wanes quickly. Had there been a disaster mode which caused the engines to cut-out, cabin pressure to drop or lightening to strike, the game would have much greater appeal. As it stands, though, this is most certainly the game for wannabe British Airways Pilots and realism freaks.

Mark Patterson

AIEEEE! WE'RE GOING TO DIE! Anything can happen when you're trapped in a plane at 40,000 feet, or so American writers would have us believe. William Shatner, playing a priest, battled the Devil on a 747 in Terror at 30,000 Feet. After freeing several people from demonic possession, the evil one got the better of him, and a very crude cardboard cut-out of Shatner on a chromakey background was seen plummeting from the aircraft.

Airport '80 – The Concorde was a disaster of a movie. Terror strikes a goodwill flight to Russia for the 1980 Olympics. As the plane depressurises an arms dealer runs round destroying evidence that links him to dirty deeds. As a rule, if you board plane with a nun, a pregnant woman, an alcoholic doctor and a seedy looking man in a black roll-neck and glasses, you'd better get a ticket for the next flight, because these are the perfect ingredients for a disaster movie.

THALION £25.99

'High-flying simulation that's big on detail...'

GRAPHICS	79%
SOUND	80%
LASTABILITY	80%
PLAYABILITY	84%

OVERALL 81%

AIRBUS

It's quite refreshing to get behind the joystick of a civilian aircraft after having battled the Hun in *Knights of the Sky*, flown a Soviet fighter in *MiG29*, and taken on the 'Other Side' in *F15-II*. And if you thought that lot were complicated, just wait until you fly this baby!

WWF

The comprehensive fighter-select screen at the start of the game.

Wrestling is something that we in this country find hard to appreciate. Oversized baldies in cheap makeshift togas tussle each other to the floor whilst old grannies wave umbrellas and throw rolled-up bits of newspaper into a ply-board ring. However, in America. it's a totally different story. Beer bellies are replaced by finely-toned gargantuan physiques, and the pensioners fight for ringside seats with adults and children who sport their latest hero's face on placards, T-shirts and moulded rubber masks. Yes, WWF is big business. And so, as most things do these days, Wrestlemania has crossed the Atlantic and become the latest craze on our shores. Ocean's game takes the most popular characters from the Federation and separates them into good guys and bad boys. Naturally your choice of characters is made from the former category.

With each hero comes an individual set of moves and statistics. Weight, birthday, favourite sayings and best move are all listed, and all that's missing are their star signs. The first wrestler is Hulk Hogan, the definitive WWF star, who just loves to tell you that he has the biggest arms in the world and that very soon they're going to be squeezing the excrement out of you. British Bulldog is less outspoken, but no less outrageous, and his special move has his opponent scooped-up and power-slammed to the canvas. The last choice of wrestler is The Ultimate Warrior, who looks like an ex-member of rock band KISS. He likes nothing better than to cuddle up close for the Gorilla Press.

The game has two modes: Competition and Practise. The latter is vital for learning all the joystick and fire button combinations. Although *WWF* is billed as a two-player game this is only possible in Practise mode and only one of you, the good guy, can choose the character to use – the opponent will always be Mr Perfect. Get used to the large sprites, develop some good combinations and fighting tactics, and then take on the first of the five pro grapplers: Mr Perfect, Warlord, Million Dollar Man, The Mounty and Sgt. Slaughter.

During the five minute contest the aim is simply to reduce the opponent's energy bar by knocking the hell out of him, get him on the canvas and hold him there. Sooner or later you're going to get in a clinch, a stand off where both of you grimace face-to-face, straining to go one way or the other. The only way out is to waggle your joystick from left to right faster than the opposition, picking him up and hurling him across the ring. And there's action outside the ropes, too – there's always a handy chair to smack over someone's head. Apart from this there's nothing more to it. Not bad fun for those young enough to think the real thing's authentic, but it becomes a touch tedious for the rest of us.

Steve Keen

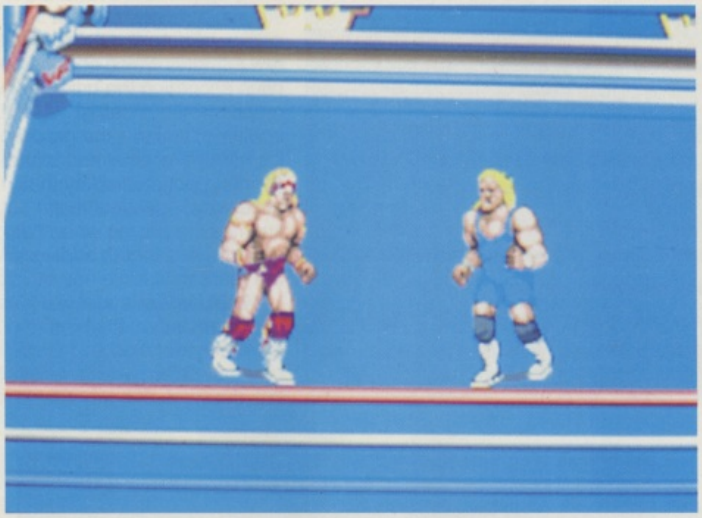
The large sprites are surprisingly well-animated, and the moves are smooth and easy to access and pull-off.

IT'S SHOWTIME

Some effort has been made to recreate the kind of atmosphere these bouts evoke in the States. At the beginning, overhead views of the ring and remote-controlled spot lights scan the audience and flick over the arena. The wrestlers are then introduced and have a slight slanging match in which you are offered a choice of responses. The audience cheer and the big fight eventually begins.

After the pre-match hype, the talking stops and the action begins with each wrestler leaving their corner. The first one to grapple their opponent to the floor wins.

OCEAN/TWILIGHT £25.99

'Fun but limited game for young 'uns only...'

GRAPHICS	75%
SOUND	65%
LASTABILITY	69%
PLAYABILITY	78%

OVERALL 76%

WOLFCHILD

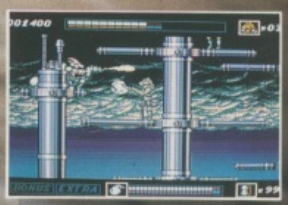

Wolf Child – An arcade adventure featuring super smooth 360° multi parallax scrolling. Played through five levels and featuring over three hundred screens, you must reactivate the secret research programme PROJECT WOLFCHILD to annihilate the evil forces of the CHIMERA organisation.

AVAILABLE ON
COMMODORE AMIGA
AND ATARI ST

CORE
DESIGN LIMITED

SCREEN SHOTS TAKEN
FROM AMIGA VERSION

Tradewinds House 69/71A Ashbourne Road Derby DE3 3FS Telephone: (0332) 297797 Facsimile: (0332) 381511

ALL PRICES INCLUDE VAT, COURIER DELIVERY. PLU

A500P GALACTIC PLUS PACK

- A500 PLUS COMPUTER WITH 1 MEG RAM
  Latest enhanced Amiga from Commodore featuring Super Agnes, Kickstart V2, Workbench V.2.04.
- CARTOON CLASSICS SOFTWARE
  Bart Simpson · Lemmings · Captain Planet Deluxe Part III.
- ADDICTIVE HITS SOFTWARE
  Rainbow Island · Bubble Babble · New Zealand Story.
- WICKED 30 GAME PACK
  30 great games to get you going!
- 2 QUICKSHOT JOYSTICKS
  Not one, but two Quickshot joysticks!!
- 40 CAPACITY LOCKABLE DISKC BOX.
- 10 DOUBLE-SIDED/DOUBLE DENSITY DISKS.
- QUALITY COMPUTER DUSTCOVER.
- HIGH QUALITY MOUSEPAD.

All this for an unbelievable

£399.99

NEW AMIGA 500P TERMINATOR PACK
exclusive to FUTUREWORLD

- New Amiga 500P with 1Meg Ram
- New Kickstart V.2/Workbench V.2.04
- Terminator 2 Software
- Cartoon Classics Software
- Quickshot Turbo Microswitch Joystick
- High Quality Mousepad
- Tailor made dust cover

£399.99

COMPLETE PERIPHERAL PACKS

PACK 1

PROTAR 512K RAM Upgrade with clock • 40 capacity lockable disk box • 20 3.5" DS/DD disks with labels • 3.5" disk drive cleaner kit

all for just £39.95

PACK 2

PC 880B intelligent disk drive • Protar 512K RAM upgrade with clock • 40 capacity lockable disk box • 20 3.5" DS/DD disks with labels • 3.5" disk drive cleaner kit

all for just £99.95

CONSOLE CORNER

ALL PRICES INCLUDE COURIER DELIVERY & 2 YEAR GUARANTEE

CONSOLE SYSTEMS

Sega Master System.....£59.95
Sega Master System Plus.....£79.95
Sega Megadrive.....£129.95

COLOUR PORTABLES

Atari Lynx.....£84.95
Sega Game gear.....£99.95

We stock a wide range of software and peripherals for all of the above ring for details

Future World computers

PLUS A COMPREHENSIVE 2 YEAR GUARANTEE!

PRINTERS

All printers come with connecting cables free of charge

STAR GOLD STAR DEALER

LC-20 MONO 9 pin Dot Matrix, 180/45 cps.
£149.95

LC-200 COLOUR 9 pin Dot Matrix, 185/45 cps.
£214.95

LC-24/200 MONO 9 pin Dot Matrix, 180/45 cps.
£259.95

LC-24/200 COLOUR 24 Pin Dot Matrix, 220/55 cps
£309.95

CITIZEN PREMIER SUPER DEALER

120D+ MONO 9 pin Dot Matrix, 120/25 cps.
£149.95

SWIFT COLOUR 9 pin Dot Matrix, 160/40 cps.
£214.95

124D MONO 9 pin Dot Matrix, 144/48 cps.
£209.95

SWIFT 24 COLOUR 24 Pin Dot Matrix, 160/50 cps.
£319.95

PRINTER STARTER PACK

• UNIVERSAL PRINTER STAND • QUALITY DUST COVER • 200 SHEETS OF PAPER

All for only £9.95

POWER DISK DRIVE STARTER PACKS

BEGINNERS PACK

- PC880A Disk Drive features Anti-Click, thru port
- Ten 3.5" DS/DD disks
- 40 Capacity lockable disk box
- 3.5" disk drive cleaner kit

£64.95

ADVANCED PACK

- New PC880B Intelligent Drive features Virus hardware, Blitz hardware
- Ten 3.5" DS/DD disks
- 40 Capacity lockable disk box
- 3.5" disk drive cleaner kit

£79.95

STEREO COLOUR MONITORS

PHILIPS 8833/Mk2
£249.95*
*Free F19 Stealth Fighter

CBM 1084S
£269.95*
*Free Silent Service II

ORDERING MADE EASY

BY PHONE
Simply call our Head Office quoting your Access/Visa number on
0234 218060 (5 lines)

BY CALLING PERSONALLY
Simply call into your nearest FutureWorld store where our fully trained personnel will be more than happy to deal with your requirements

BY POST
Make cheques, Building Society drafts or Postal Orders payable
FUTUREWORLD COMPUTERS LTD
UNITS 25-27 SERGEANTS WAY
ELMS INDUSTRIAL ESTATE
BEDFORD MK41 0EH

Please write cheque guarantee card number on reverse of cheque to ensure same day clearance

REMEMBER
ALL PRICES INCLUSIVE OF VAT & COURIER DELIVERY*
*** UK MAINLAND ONLY**

FINANCE
Finance available to suit your specific needs. Written details on request. Instant credit is available in all FutureWorld stores.

PREMIER GOLD CARD
- 7 day money back guarantee if not completely satisfied
- 30 day exchange for new policy should a fault occur
- 2 year guarantee giving free collection and delivery service should a fault occur
- Exclusive Premier Gold Card with Personal Membership Number entitling you to special offers
- All this for only £19.95 per item purchased

2 YEAR GUARANTEE
For the whole guarantee period, warranty service will be completely free of charge

TECHNICAL SUPPORT/ON SITE ENGINEERS
Being authorised service centres for AMSTRAD, COMMODORE & STAR, we are equipped to deal with the majority of queries

FULLY COMPUTERISED ORDERING SYSTEM
This enables our telesales staff to provide up-to-the-minute stock information coupled with efficient dispatch

FULL TESTING PROCEDURE
All computer hardware is tested prior to dispatch maintaining our motto:

Simply the BEST

YOUR NEAREST FutureWorld STORE

BEDFORD
70 High Street Bedford Telephone 0234 217070

NORTHAMPTON
1-7 College Street Northampton Tel: 0604 33996

WELWYN GARDEN CITY
16 Church Road Welwyn Gdn City Tel: 0707 390029

"This is probably the *best* games creation utility available... **X RATING: XXXXX"** GAMES X "It takes just minutes to learn and the results are *superb*.... It's packed with features and frankly, never has game-making been so easy. You'd be *mad* to miss this opportunity!... " ITV ORACLE C4 "For a total package of all-round *fun* and *entertainment*, the 3-D Construction Kit is an absolute must for the price... **98%"** AMSTRAD USER "**3D Construction Kit** is one of the *best* 16-bit utilities to appear – ever!... Whether you're just interested in using it as a 3D art package or whether you want to create games to rival Incentive's own, you'll find it to be an *ideal tool*... **93%"** THE ONE "Anyone interested in 3D adventure games and a spark of *imagination* should check it out immediately... Stunningly easy to use... The highly *powerful* set of tools, combined with *amazing* ease-of-use, make this an unrivalled game creation system... **91%"** AMIGA FORMAT "Amazing. Would-be architects, city planners, and everybody else should start saving their dosh now!... *go out and buy it*... **92%"** YOUR SINCLAIR "It's A Corker!... **93%"** COMMODORE FORMAT "A *stunning achievement* on the home computer made even more *impressive* by it's ease of use... Lets face it you could buy a lot of rubbish for 25 quid so do yourself a favour and invest it *wisely* in this... **91%"** SINCLAIR USER "An *extremely versatile* piece of software, *technically amazing*, easy and *great fun* to use. This could be the future of home micro software, go and buy it!... **100%"** YC "The program reeks of *quality*... **3D Construction Kit** is easily the most *innovative* piece of Amstrad software ever...95%" AMSTRAD ACTION "Forget world domination this is *world creation*... **91%"** PC FUN "You can use the kit to design your own 'alternate reality'... " PC LEISURE "This is an *excellent* game creation utility... Whether you want to create whole games for friends or models of your house to fly over, it's simple to use and *great fun!*... " CRASH "It's *incredibly simple* and *versatile* system. Clearly it gives insight for the novice into how 3D programming works..." AMIGA FORMAT "Not only can you construct 3D environments, you can walk into that end and interact with your surroundings.... " ZERO "Lego Blocks for adults and your own *Virtual Reality*... " ST FORMAT "There's no doubt about it, this could be the *most impressive* game creation utility ever released... " ACE "Incentive have pooled their *extra dimensional talents* to create a games designer the likes of which has never been seen before... **3D Construction Kit** is *amazing*. It's easy to use and the *results are stunning*... " CD AMIGA "If you can think it, you can build it... it's as simple as that...**95%** " ST. FORMAT (GOLD) "At last we have a program that gives us the *freedom* to produce whatever we want... up until now, no tool has been devised that allows the user to produce a fully fledged 3D environment... 90%" AMIGA ACTION

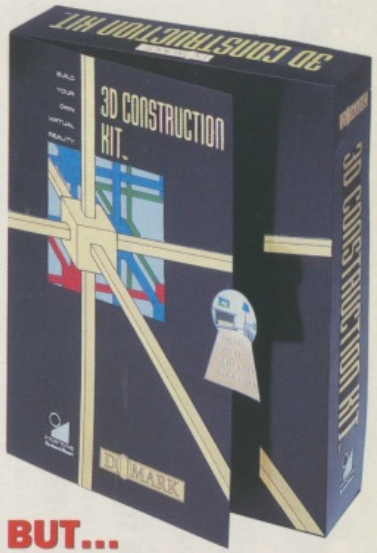

BUT... WE PREFER TO LET THE PRODUCT SPEAK FOR ITSELF

CU AMIGA SCREENSTAR

RULES OF ENGAGEMENT

Science fiction games have traditionally concerned themselves with interstellar conflict, and Mindcraft's *Rules of Engagement* is no exception. By the 24th century, the Federated Worlds have grown, expanding through known space, and are now meeting hostile resistance from a mish-mash of alien races and rebel forces. Sound familiar? Apart from being a scenario uncomfortably close to a multitude of other sci-fi games, *ROE* draws from Star Trek for most of its inspiration. Having failed the test for originality, does *ROE* have what it takes to be a valid contribution to your games collection?

On opening the box, the thick wad of rules can be found. To be fair, the rulebook is laid out in a linear fashion, and the first chapter is a very helpful warm-up tutorial.

Once into the game, its sophistication and depth become apparent. A series of menus and selection screens guide the player through the myriad choices and decisions required of a Fleet Commander. Send an order and the subordinate commander receives and acts upon it some time later. Some captains even choose to ignore commands; this realistically illustrates the 'fog of war' problems faced by commanders.

The dull graphics may turn away many cynical players, and it's true that they have all the visual splendour of an amateur drama production, but with so much information to supply it's hard to see how else they could look. A control panel at the top of the screen uses icons to accesses sub-menus, and everything is entirely mouse-driven.

It doesn't take long to learn the system, although keeping track of all the variables can be a pig. As mentioned, multi-ship operations are the trickiest – it's hard enough putting your own ship through its paces, let alone three others. Likewise, everything moves in real time, so there are few opportunities to sit back and relax, except when your armada is en route to an enemy location. Combat is a very complicated business with both ships blasting, circling and trying to hammer down the enemy's shields for a killing blow. At times like these, it's best to put trust in your captains and leave them to their own devices.

Trekkies will be glad to know that nearly all the sound effects in the game have been inspired by Star Trek. Communicating with other ships causes a whistling sound to make Spock proud, and firing the Enhanced Beam Weapons will bring a tear to the eye of any Roddenberry fan.

But the game is just too complex. During combat, manouevring, fighting and defending are too demanding, forcing the player to concentrate on one instead of all three simultaneously.

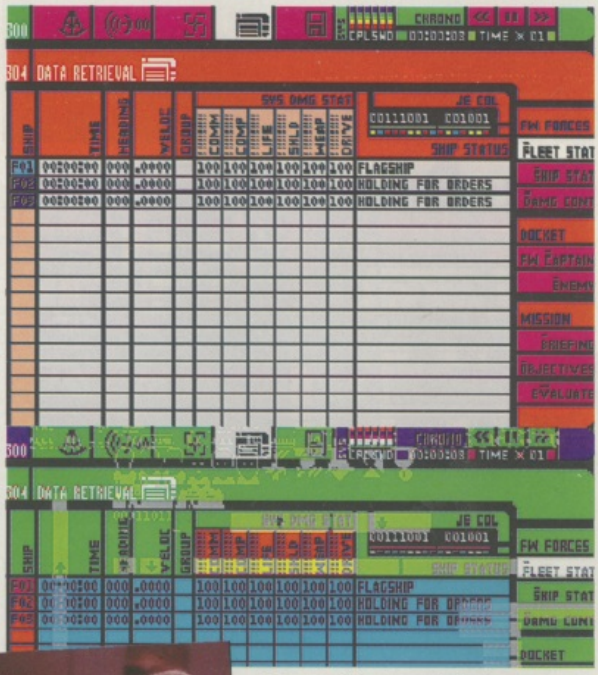

The array of menus and charts may not be visually exciting, but manages to provide a great deal of information in a small space.

Below: It's worthwile checking out the opposition, because some races fight with certain styles – giving you that extra edge in combat.

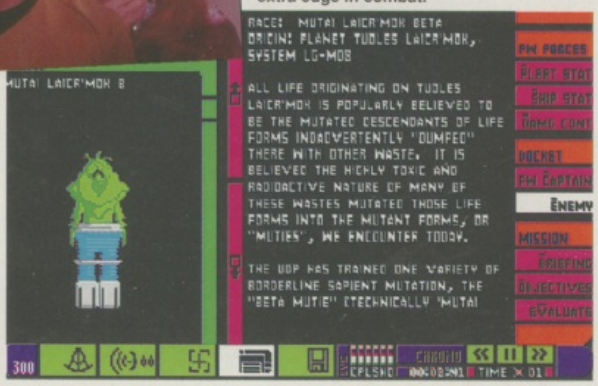

RULES OF
ENGAGEMENT

The combat movements are similarly tricky. 'Halt' is a waste of time until the opponent is rendered harmless, and 'Position', while providing the good guys with plenty of chances to fire, unfortunately does the same for the enemy. 'Shadow' keeps you relatively out of harm's way, but trying to get a fix on the enemy is slippery work indeed.

The missions are helpfully classified according to difficulty, and strategy tips are included for good measure. Apart from the obvious ship combat, patrols and outpost assault have been included – the latter being especially enticing with the IGS link. A full mission creation facility adds to the already impressive long-term appeal of the game, and it's a shame that there's no facility to link two Amigas and battle it out with a human opponent. Despite this, the emphasis is on running succesful campaigns, nursing your alter ego through the

scenarios whilst gaining promotions and decorations – and with three difficulty levels and 21 scenarios, I defy anyone to finish this quickly.

I was happily surprised by *Rules of Engagement*. So many space combat games of late – such as *Starflight II* and SSI's *Renegade Legion Interceptor* – have been disappointing that it's a pleasant change to find a good example of the genre. The graphics may be discouraging, but they give the player exactly what he or she needs to get stuck into the game. Nevertheless, I wouldn't recommend this to novices or those who like simple-minded blasts, but for those who are hungry for a slick and playable space combat simulator, this is easily the best around.

Matt Regan

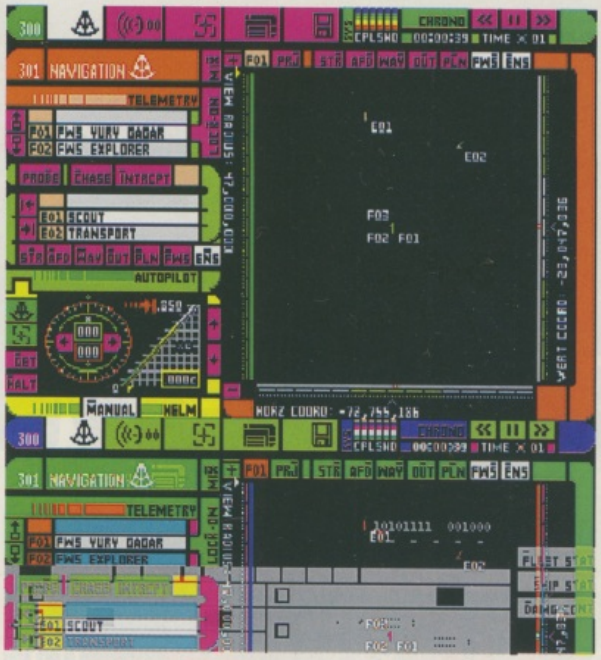

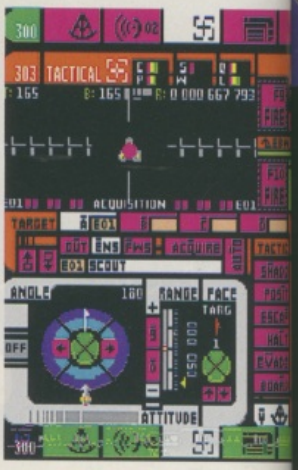

Above: The combat screen. The target's locked, but is still outside effective range. The navigation screen (*left*) shows the relative positions of the space craft before closing to fight, while (*below*) orders are issued to the rest of the fleet.

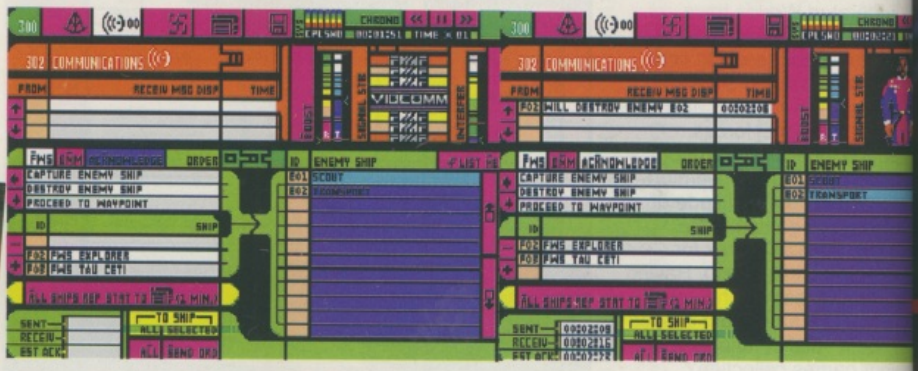

The game draws its approach from Star Trek, but adds some great touches that put it in a class of its own. The commander above, in control of FWS Explorer, tends to follow orders accurately, but you can't rely on all your subordinates to this extent – I guarantee you'll tear out your hair the first time someone uses their 'initiative' during a fight and scarpers!

ONCE MORE INTO THE BREACH

Boarding actions in *ROE* are handled by the computer, which controls the two sides and informs the player of the result. There's little the player can do to influence the outcome except for using experienced troops for the battle. However, *ROE* is part of the Interlocking Games System (or IGS for short), which means that owners of *Breach 2* from Impressions can make troop combat far more exciting. When troops enter an enemy vessel or outpost, the game loads in *Breach* scenarios, allowing full control over every squad member.

MIND CRAFT/EA £25.99

'An in-depth sci-fi game with huge potential'

GRAPHICS	82%
SOUND	73%
LASTABILITY	90%
PLAYABILITY	84%

OVERALL 87%

HUDSON HAWK THE MOVIE AVAILABLE FROM YOUR LOCAL VIDEO RENTAL STORE

Shy.
Sensitive.
Law-abiding.
Polite.
Respectful.

BRUCE WILLIS HUDSON HAWK

...I don't think so.

Now
steal in on the game...

"Sheer, unadulterated addiction...which is guaranteed to last a lifetime...infuriatingly addictive game-play... grab onto it with both hands"
ACE

"Excellent graphics move well... the comic animation will raise a smile from even the most hardened hearts."
ST ACTION

ocean®

© 1991 TRI-STAR PICTURES, INC.
ALL RIGHTS RESERVED

OCEAN SOFTWARE LIMITED . 6 CENTRAL STREET . MANCHESTER M2 5NS . TEL: 061 832 6633 . FAX: 061 834 0650

FAST MAIL ORDER SERVICE

With full after sales assistance and technical support.

All prices inc. VAT and postage, except where stated

City Beat ☎ 0234 85 7777

DAaTA SCAN

NEW!! SOFTWARE VERSION 2

NEW FEATURES
- Image resizing
- Printer scaling
- Reduced view
- Interlace mode

DESIGNED AND DEVELOPED IN THE UK DON'T SETTLE FOR ANYTHING LESS!

- Hard disk software installation utility
- Memory control for multi-tasking
- Real-time scanning display
- Powerful editing Clipboard for cutting, copying and pasting (normal/transparent) image areas
- Flip, rotate, invert, clear
- Zoom magnification with pixel editing
- Keyboard shortcuts
- Saves in the popular IFF format, making it compatible with most DTP and paint applications.

Daatascan Professional v2.0

A complete image capture package of outstanding quality and excellent value for money

FEATURES:
- 100-400 dpi scanning resolutions
- 3 photo modes with 64 halftone levels
- Text mode for line art
- FREE scanning ruler

XMAS PROMO **£99.95**

MEGA SOUND

High quality, low cost sound sampler, sequencer and tracker, with superb mono/stereo output.

- Samples at over 25 khz
- Spectrum analyser and real-time oscilloscopes
- Volume and tone controls
- Effects menu – echo, pitch bend, reverb, phaser
- Fade, flip, loop
- Amplify, soften, pack
- Magnify, mix, cut, copy, paste, splice,
- High pass filter edit
- Graphical sample display

Built-in sequencer features:
- 4 tracks
- Program loop, test, edit, delete
- Volume control
- 18 programmable samples per sequence

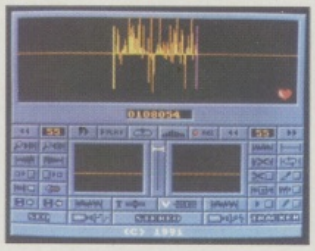

Built-in tracker features
- 4 channels with separate playback
- Repeat and clear
- Sample scope windows
- Edit each individual channel

NEW!! STEREO SAMPLER

INTRODUCTORY OFFER – £10 OFF

ONLY **£39.95**

DAaTA MOUSE

FREE! *MOUSE PAD*

High quality microswitched upgrade mouse
- Bi-compatible with ST & Amiga
- Amazing unmatched 360dpi
- Uses 70% less desk space

ONLY **£19.95**

FLOPPY DRIVES

RocLite, the slimmest and lightest drive in the Amiga world

ONLY **£54.95**

HARD DISKS

High quality SCSI hard drives.
- Capacity 20-105MB
- Auto-parking and booting
- On board RAM option (2-8Mb)
- SCSI through port
- Dedicated PSU (optional)

20Mb	**£279.95**
30Mb	**£349.95**
52Mb	**£399.95**
105Mb	**£599.95**

Phone for prices on RAM option

VIDEO GRAPHICS

RocGen Plus, a more powerful version of the best selling RocGen.

Record graphics & animations on video recorders and overlay graphic and text onto video.

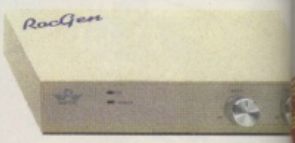

Compatible with all Amiga models

ROCGEN **£149.00**

City Beat AMIGA FAST MAIL ORDER please send me ..... TOTAL COST £ ..... AMC JAN '91

METHOD OF PAYMENT please specify and send to 182a Bedford Road, Kempston, Bedford MK42 8BL ☐ CHEQUE made payable to City Beat Ltd ☐ VISA/ACCESS please complete card details below

Card No ☐☐☐☐ ☐☐☐☐ ☐☐☐☐ ☐☐☐☐ Exp ☐☐ ☐☐ Name ..... Signed .....

ADDRESS .....

..... POST CODE ..... TEL NO .....

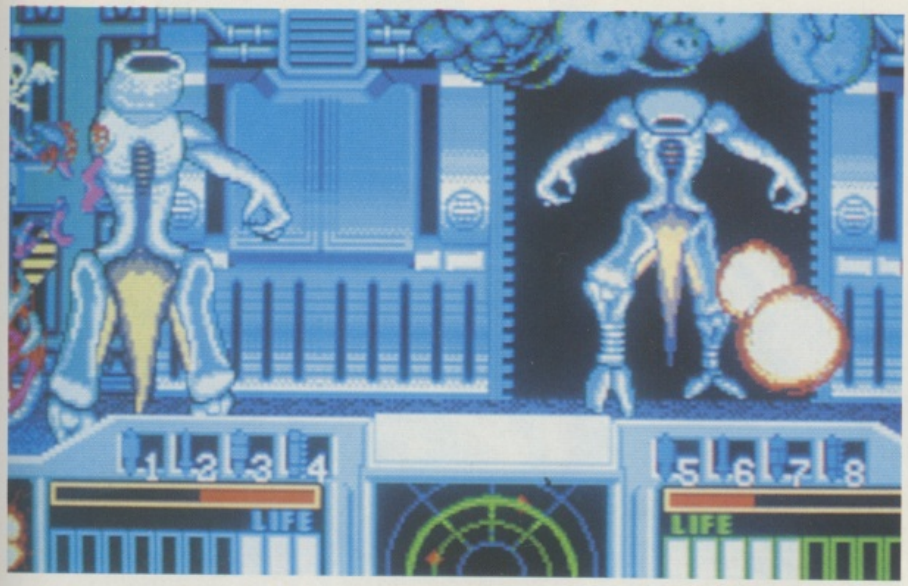

The Aliens take the form of massive multi-limbed reptiles and insects and require several shots before their limbs fly off.

SPACE GUN

After the formula worked so well in *Beast Busters*, Ocean's conversion of Taito's *Space Gun* once again uses the same mix of the horror genre and the ever-popular *Operation Thunderbolt* game-style. Thus, in a scenario straight out of James Cameron's Aliens, the player is left to wander the apparently-empty corridors of a dark base in search of numerous trapped hostages, armed only with a pulse laser and a limited supply of grenades. Whilst the gameplay offered nothing new, though, the *Space Gun* coin-op simply oozed atmosphere, and this conversion recreates it perfectly with ominous heartbeats and eerie squeals following every movement.

Busters' veteran, Henry Clark's conversion features all the gruesome explosions and strange creatures that graced the coin-op, along with other new features the machine introduced. For instance, whereas *Operation Thunderbolt* and its many clones force the player to follow a set route, *Space Gun* occasionally throws up a choice, with the player allowed to select one of two routes during key sections of the game. One noticeable loss from the arcade parent is, unfortunately, inevitable, though. Whereas we're all used to seeing Uzis stuck on to the front of game cabinets, the *Space Gun* machine housed two futuristic rifles which sported an impressive pump action to load in your many freeze grenades, smart bombs and fireballs. On the Amiga this has given way to the right mouse button which, whilst it is every bit as effective, just isn't the same somehow. However, to give Ocean and Images their due, they have made the game compatible with Trojan's Light Gun, adding to the fun immensely – somewhat surprisingly, it also proves to be very accurate, too.

Extra weapons can be collected by shooting the game's many crates and then blasting the required item.

Having selected a one or two-player game, the game opens with the player moving slowly into the shadowy corridors ahead. As can be expected, this is typical *Op Thunderbolt* territory, except that the dark secretions the Aliens have left on the walls and the general feeling of gloom that the graphics and sound give, raise the game above even *Beast Busters* in

SPACE GUN

terms of atmosphere.

With the mouse guiding your cross-hair, the game's many aliens start to appear from the distance, and pressing the left mouse button sends a stream of laserfire towards them. These nasties range from the expected facehugger clones to a variety of multi-armed reptiles and ant-like creatures. Contact with these saps your already-limited health – represented by a set of red, dripping claw marks across the screen – so they must be shot before getting too close. However, as the game progresses, they get harder to kill and care must be taken not to wound any of the hostages within a level.

Each level winds its way through a separate section of the base, past multi-floored decks – complete with gaping acid holes in the floor – and eventually to the escape shuttle which represents the end of the game. However, should all the hostages within a level be wiped out or your energy and credits fully depleted, your mission will be prematurely ended. Likewise, in the final battle within the shuttle, if too many of your shots slam into the ship's cockpit, the craft will be rendered unusable and your mission deemed a failure. *Gun*'s levels scroll smoothly in the four compass directions as you pad through the base, and the graphics change accordingly as you get nearer the heart of the Aliens' lair. Also, blocking your exit to the next area are a series of larger mutants who, in time-honoured fashion, must be shot repeatedly until they eventually explode. Graphically, though, these guardians are nothing short of stunning, with huge tentacled creatures dominating the screen or legions of smaller creatures making an appearance – brilliant stuff.

Although there are only a few additions to the tried and tested game-style, at least *Space Gun* offers fast and uncompromising gameplay.

Occasionally, as a hostage runs towards you he mutates into an alien – so be prepared.

THE SQUEAL THING *Space Gun*'s sound is simple but very effective, with a thumping heartbeat and numerous sampled Alien squeals accompanying the action. As the player gets closer to the guardian, the heartbeat starts to speed up, and whenever the player concedes a hit a loud groan signals the loss of energy. Plus, whenever an Alien egg or a breakable object is hit, there is a loud splat or crashing noise. The game's sound was handled by Images' veteran, Matt Simmons, who sampled the effects from the coin-op before reproducing them using *Noisetracker* on the Amiga. Bearing in mind how well they add to the atmosphere, it is even more surprising to learn that they take up less than 50K of the complete code.

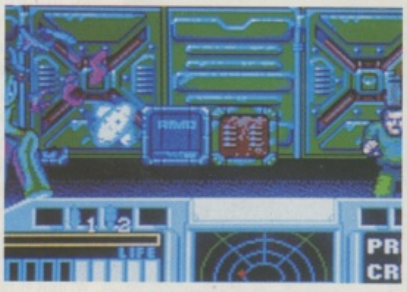

Everything from the coin-op is there – including the brilliant scene-setting intro.

As the aliens attack, their energy-sapping hits are represented as bites and scratches on screen. You begin the game with a series of lives, the length of which are determined by energy bars.

The attention to detail adds a certain edge over others in the genre, with plasti-glass doors shattering, and humans mutating into Aliens whilst others scurry across the ceiling. One fault I will levy, though, is that the action doesn't vary a great deal, but the continuous changing of the backdrops (which includes a jeep ride across the planet's surface) and the multitude of new Aliens ensures that it will keep your interest. I am a major fan of the coin-op, and this is the best conversion anyone could possibly have hoped for. Very few details have been lost considering the Amiga's relatively-low specifications compared to the arcade game, and this makes for a solid – if unoriginal – shoot 'em up.

Steve Merrett

OCEAN £24.95

'A good conversion of an excellent coin-op'

GRAPHICS	85%
SOUND	90%
LASTABILITY	78%
PLAYABILITY	84%

OVERALL 84%

What Could Be More Natural?

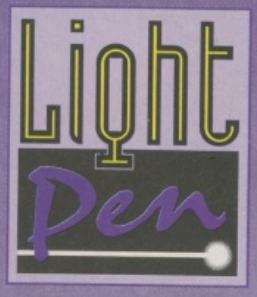

The Trojan Lightpen for the Commodore Amiga range of computers can be used as a direct replacement for the mouse in most applications.

The pen provides an instinctive and very direct method of control for users of all ages, takes up no desk space and is completely maintenance free.

Particularly useful in art or design situations the pen is compatible with most software packages that can be called from the Amiga Workbench, after running the short driver program supplied.

Even very young children find the pen simple to operate and it is therefore ideal for use with educational software.

The pen includes KwikDraw-Trojan's own drawing program, and is available from all good computer retailers at £39.99 rrp.

What could be more natural?

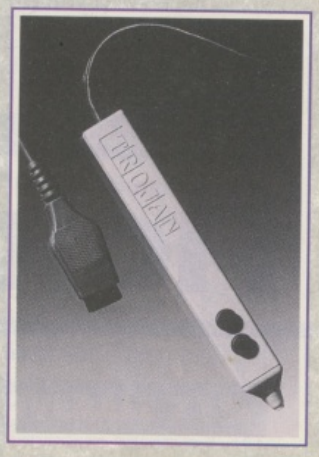

- Compatible with DPaint III, IV and other major art packages.
- Also available- Commodore C64 Lightpen plus Penmaster, a fully featured art package.

Unit 7 · Dafen Park
Llanelli · Dyfed
SA14 8LX

Image Power

Atari/Amiga Handheld Scanner

Available for the Commodore Amiga and the Atari ST range of computers, the Naksha A500 Scanner features switchable resolution between 200 and 400dpi, 32 grey shades and adjustable contrast.

Every Scanner comes complete with Express-IT! Software, an image utility which allows you to save images in formats which suit your favourite packages.

£99 or less inc. VAT
from all good computer shops

The ultimate games machine deserves the ultimate mouse.

The Naksha Upgrade Mouse is silky smooth, operating at a high 280dpi resolution. Supplied with Mouse Mat, Pocket and *FREE* Operation Stealth. No cables - no fuss. Simply plug in and go.

Naksha

Naksha (UK) Ltd., 29 The Wharf, Warrington WA1 2HT
Tel: (0925) 56398 Fax: (0925) 574375

E & O E Prices subject to change without prior notice
Trade Marks and Registered Trade Marks are acknowledged
Joe Pineapples copyright © Fleetway Publications 1991.

FANTASTIC VOYAGE

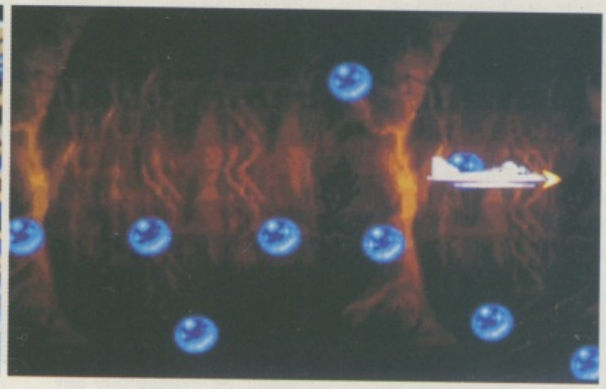

If the name of Centaur Software's new shoot 'em up sounds familar, that's because it's based on the Academy Award-winning film of the same name. Made in 1966, Fantastic Voyage starred Stephen Boyd, Raquel Welch and Donald Pleasance in a battle against time to save a dying scientist. In true Cold War-style, the defecting professor had been badly hurt in an assassination attempt by the 'other side' (ie the commies). Suffering serious brain damage, the dying man is vitally important to secret tests being carried out into miniaturisation, and the powers-that-be decide to shrink a mini-sub and its crew to microscopic size and inject them into the man's circulatory system to destroy the clot in his brain.

Such B-movie pretentions were at odds with the film's lavish special effects, which won the movie an Oscar. Much the same can be said of the game. Although the graphics are superb, the actual gameplay is pedestrian and uncreative. The scenario follows the film almost to the letter. The game begins in an artery near the neck of the patient. Controlling the submarine, Proteus, you have to guide the miniature vessel through the maze-like byways of the human body, avoiding antibody cells and other defence systems, in an attempt to reach the brain and destroy the blood clot with a laser. Along the way, nine pieces of a circuit board have to be recovered in order to operate the laser, as well as fuel and oxygen pods to keep Proteus operational. Failure to do so will result in either the ship exploding or its occupants turning a very dark shade of blue!

The push-scrolling technique used in the game is a little off-putting at first, especially as it's difficult to see what's coming up next.

There are three difficulty levels to choose from (Beginner, Advanced or Pro) and these determine how many hits the Proteus can sustain. Starting with three lives, with two continues for added longevity, the ship can move in eight different directions via the joystick.

In all, there are three huge levels to navigate, all made up of intricate passageways through the human body. The first involves what look like massive flying marshmallows which, I'm reliably informed, are antibodies, together with cancer cells and other miscreant nasties. Most of these have been based on electron microscope photographs of the interiors of blood vessels and cells, although some are obvious flights of fancy, especially when they start shooting back. Level two is even more bizarre featuring organisms based upon 'tracks created in the bubble chamber of particle accelerators when they are subjected to beams of sub-atomic particles'. Sure guys, but they still look like marshmallows to me! After collecting all the microchips and completing the last level, it's off to fry the blood clot and complete the mission.

Graphically, *Fantastic Voyage* is superb. The area immediately surrounding the vessel is illuminated with the rest of the screen masked in varying degrees of darkness. The programmers have also used the effect first seen in *Battle Squadron,* which distorts certain parts of the screen and causes a liquid-like ripple . Here it's used to brilliant effect and at times it almost seems that you are indeed piloting a ship down a human artery. Despite the flashy graphics, there's no hiding the fact that the gameplay is a bit 'tired' – the ship moves at a snail's pace and it's easy to avoid the on-coming bio-slugs and attack waves. To some extent this is excusable as the variety of bio-beasts on the loose is superb; it's just a pity that the overall design is a bit sloppy. The film set the medical crew a time limit of sixty minutes to complete their mission before they grew back to real size. A similar time element introduced in the game would have given a certain urgency to the proceedings, but as it stands, there's nothing here to set the pulse racing.

Dan Slingsby

SOUNDING OFF **The sound effects are disappointing and sound almost 'tinny'. The metallic thud of the laser fire as it crashes into the surrounding caverns isn't exactly how I would have imagined it to sound. However, the music option is extremely atmospheric, consisting of a cacophony of swirling electronic noises strung together with a psychedelic wall of sound. And it lasts for an impressive 23 minutes before looping.**

CENTAUR/DMI £25.99

'Graphically-superior slice and dice 'em up'

GRAPHICS	90%
SOUND	89%
LASTABILITY	60%
PLAYABILITY	69%

OVERALL 71%

CARDIAXX

Whilst everyone wants their shoot 'em ups to be fast, *Cardiaxx* goes from the sublime to the Cor Blimey! It is obvious from the minimal gameplay that Electronic Zoo have seen how fast the Amiga can scroll and based a game around it. The result is a frenetic and relatively playable blast which, sadly, doesn't contain enough meat to keep the player interested. A variant on the *Armalyte* theme, *Cardiaxx* pits the player against the might of the Cardiaxx empire within a two-way-scrolling play area. Within this area a series of alien attack waves and guardians appear and these must be taken out before the ever-decreasing time-limit expires. And that, dear reader, is *Cardiaxx*.

The game is split into four areas, within which the player must exercise their trigger finger and reflexes, whilst leaving their brain in neutral. These levels, despite the addition of bas-relief or organic backdrops, are pretty much alike with the player destroying one wave of Cardiaxx fighters before using their on-screen indicator to locate the next. I have a feeling that Electronic Zoo were hoping that the nail-biting speed of the game would trick the player into ignoring the lack of variety, but it actually has the opposite effect. Providing that the player survives the almost inevitable energy-sapping collisions with the enemy, they eventually reach a pair of guardians (who remain the same throughout the game – whatever happened to variety?) and who block access to the next level. Following a short space-bound sequence, the next level is then entered.

Like so many games from the shoot 'em up genre, *Cardiaxx* is initially very playable, and the urge to have another crack is akin to all those 8-bit games we so fondly remember. However, once the first level has been beaten and the ensuing space scene passed, the repetitive levels erode any further interest. If larger space bases or extra background detail was added, perhaps this would have helped, but I suspect that this would have slowed it down considerably. As a budget release, I would have no hesitation in recommending *Cardiaxx* as it is perfectly suited for the odd blast whenever the need to do some damage arises. Unfortunately, as it stands, twenty-six quid is too much to pay for such limited carnage.

Steve Merrett

As the alien droves make an appearance, digitised speech informs you whether they are to the left or the right.

FAST'N'FURIOUS **Creating a good balance between speed and longevity within the limitations of the shoot 'em up is extremely tricky. With *Cardiaxx*, it is only the lack of variety that causes the problems and, to date, only a few blasters have bridged the gap. The C64 was choc-a-bloc with top-notch shoot 'em ups, with Andrew Braybrook's *Uridium* and Cyberdyne Systems' *Armalyte* regarded as true classics. Thus, with the Amiga's faster processing speed and far superior capabilities, surely we should be up to our necks in speedy blasters? Nope. The problem apparently lies with shifting backdrops and numerous sprites at speed, as even the Amiga has problems doing that. Thus, it is far easier to slow the games down and concentrate on the game's look rather than opt for a sparse but fast game. However, this is by no means a bad thing as past hits such as *Z-Out* and *Denaris* prove.**

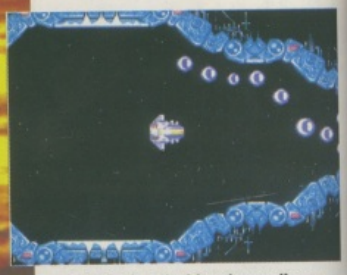

Identical end-of-level guardians appear throughout the game.

ELECTRONIC ZOO £25.95

'Thinner in content than Paul Daniel's scalp ...'

GRAPHICS	72%
SOUND	79%
LASTABILITY	41%
PLAYABILITY	80%

OVERALL 63%

A POWERFUL TRIAD IN ONE FORMIDABLE PACK

ADDICTED to Fun

NINJA COLLECTION

SHADOW Warriors

DOUBLE DRAGON

DRAGON NINJA

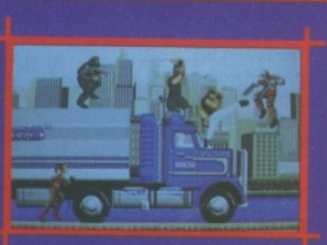

©1989 TECMO LTD.

AMIGA ATARI ST

ocean

AMSTRAD SPECTRUM COMMODORE

OCEAN SOFTWARE LIMITED · 6 CENTRAL STREET · MANCHESTER · M2 5NS · TEL: 061 832 6633 · FAX: 061 834 0650

CELTIC LEGENDS

Hidden somewhere in the instructions for *Celtic Legends* and the usual mystical tosh about long-forgotten kingdoms, unicorns and dyslexic dwarves is a highly playable slice of strategic combat gaming.

The scenario for this French-programmed game revolves around two wizards, Sogrom and Eskel, involved in a titanic battle for power after the demise of the world of Celtica's original ruler. It is a classic case of good against evil, with the winner taking all the spoils. The conflict is set on the island archipeligo of Rochebrume. There's a choice of two islands to wage your campaign on, each of which is divided up into hexagonal grids and which act as 'playing squares'. In fact, as *Celtic Legends* unfolds, it has much in common with board games like chess and, less abstractly, Risk as it does with role-playing.

The action takes place

across two screens: one for the strategy element of the game, the other for the tactics or action. Having chosen an island to fight on, you move to the strategy screen. This is divided up into a small window depicting the island, and a larger magnification of the area you are concentrating on. Each wizard begins with a finite number of legions composed of creatures with a variety of combat power. These can be split or moved whole around the playing area. Each move costs a number of points, limiting the amount of ground you can cover with heavy units using more points. It is possible to construct castles from the strategy screen, but these cost magic points and

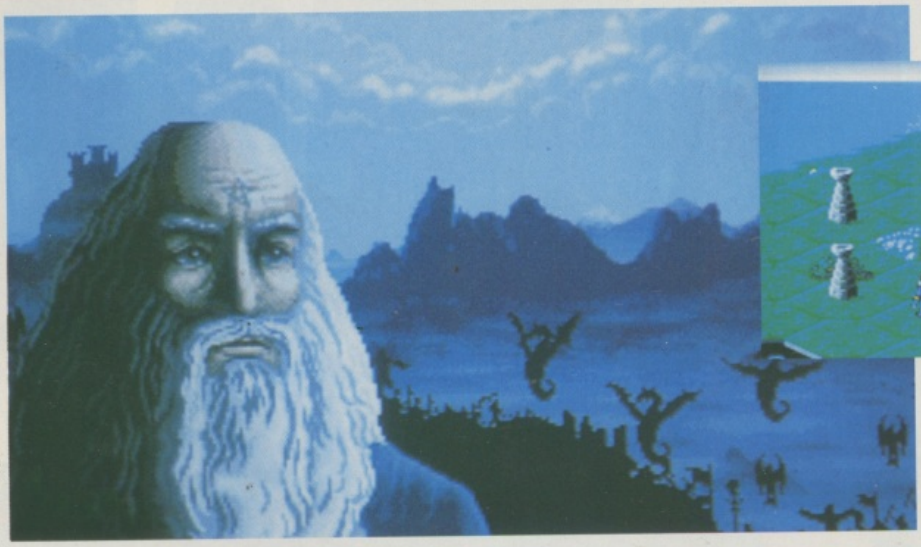

The play area is split into a series of squares, within which the characters move. Each move within these costs the player a number of points, thus limiting your options if spells are to be cast.

The moves are effected from a special selection window and, from here, the player can designate where to put their magicians and soldiers for optimum effect.

magic points are the key to *Celtic Legends*, as they determine the power of each particular wizard.

Each player has a turn on the strategy screen, moving his units into positions of strategic power and challenging the opposing army as it attempts to build up power and control the island. When you're satisfied that you've set your strategy you wait for the other player or the computer to make their move. This generally results in a small or large scale conflict, taking you to the area of combat and putting up the tactical screen.

Legions are composed of foot soldiers, dragons, cyclops and magicians. Each has a certain amount of strength and stamina in battle when it comes down to straight hand-to-hand combat, but the best approach is to use magic to overcome the opposition, saving your troop strength and protecting your key players. Both magicians and troops are limited by a number of factors displayed down the left-hand side of the screen. Hit points simply determine your ability to carry on; magic level denotes just how many spells you can use; experience shows your level of experience which, as it increases, boosts you spell knowledge; action points denote the number of actions possible each turn; strength shows the amount of damage you can inflict with a blow and dexterity shows just how good your chances of hitting the target are – this is particular crucial in spell casting because wasted spells mean wasted opportunities.

Pentangles situated on the islands allow you to create new characters, while the game can be thrown randomly when savages on the island attack either side without warning.

Celtic Legends is an entertaining slice of fantasy combat, that combines some nice animation, action sequences and sound effects with a serious amount of strategy. Each of the characters is readily identifiable and the islands are given character and variety with mounds, castles, swamps, and trees. The only reservation which exists about it is that its role-playing element is restricted. If you compare it to some top-of-the-range D&D games you get the interaction and the exploration combined in the package. There again if you only ever play them for the combat then *Celtic Legends* has more than enough depth and variety to keep you going.

Mike Pattenden

SPELL CASTING **There are some 15 spells which come into use during the game. These grow as you gain experience and accrue magic points. Since each spell cast costs points you have to budget your actions accordingly. At the lower end there are simple spells like fireballs which only cost five points, but the stakes rise as you begin to cast spells like contagion (which sends one of your units over to the opposition carrying a deadly plague), or lightning which zaps them with a particularly effective bolt from the blue. Other spells allow you to heal your own men or teleport out of trouble. Some of the spells can be blocked by natural objects in their path so it pays to manoeuvre the enemy so you have a clear 'shot' for something like a fireball.**

UBI SOFT £30.99

'Involved strategy game owing a debt to Risk'

GRAPHICS	78%
SOUND	79%
LASTABILITY	81%
PLAYABILITY	82%

OVERALL 80%

Your magic level is essential to success, and the more power you have, the more devastating any spells cast will be – be careful not to waste your limited power, though.

SPELL CHECK

FIREBALL Effective at its cost (five magic points) but only useful against weaker opponents. A clear shot is necessary.
CLUMSINESS Reduces opponents' skill in combat.
WEAKNESS Weakens the victim, diminishing the damage he can inflict. In large doses it will cause death.
INEXPERIENCE Causes the object to lose all experience it has learned in previous battles – particularly effective on magicians.
FORGETFULNESS The victim totally forgets all his magical knowledge.
VICIOUSNESS The victim suffers from a violent illness, losing combat points every turn.
CONTAGIOUSNESS A virus that can be passed on to the opponent's entire army, depleting them of their strength.
INVISIBILITY Subtracts time from enemy attacks since they can't locate you to attack.
CARE Allows you to heal sick or wounded units.
VAMPIRISATION Sucks the victim's energy, but only to be directed at warm-blooded adversaries.
PARALYSIS Stops the victim from moving, making it easy prey.
DETECTION Allows you to identify anybody afflicted with a contagious illness allowing you to send them to infect the opposition or cure them.
LIGHTNING A highly destructive bolt of energy. Two are fatal to any creature no matter how strong.
DIVINE IRE Very costly but highly effective against large enemy groups, subtracting 15 points from each.
FATAL FIRE The ultimate spell – instantly killing anyone in its path.

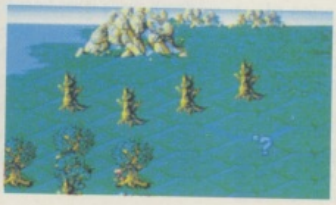

Pentangles are dotted throughout the islands, and allow the player to create new characters.

REALMS

Not that long ago, some bright spark thought it would be a good idea to give players the illusion of having great power over their weedy sprites. The first batch of these so-called 'God Sims', *Populous* and *SimCity*, became two of the most successful computer games ever created. Publishers are keen to jump on the bandwagon, and so we've seen a recent spate sequels. *Realms* is the latest but does it add anything to this over-crowded genre?

'*Realms* is more than a mere 'God Sim' or wargame,' proclaims Virgin Games at the beginning of the manual, '*Realms* is a fully-functioning fantasy world'.

An impressive series of animated screens skillfully create a sullen mood at the start of play. It's the old story of famine, poverty, war and a new king itching to prove himself. No bonus score for guessing who you take the role of. It's your job to balance the budget, give the peasants plenty of food and weapons, and make sure your butt remains intact during a battle. The twist is that you're lording over a fantasy land populated by the likes of Orcs, Elves, Dwarves, Barbarians, Vikings and Amazons. Orcs hate Elves more than Dwarves, so watch your back when going for quick alliances! There's always an enemy lurking somewhere nearby and the task ahead is to crush them without mercy and win overall control of the realm.

Your citizens are totally loyal to your cause. So hit 'em where it hurts – in their wallet.

THE BRAINTREE BOYS **So much for those tacky Essex Man and Girl gags, this is the place that spawned hardcore dance music raves from The Prodigy and some of the best known computer games in the mid-eighties. Steve Turner and Andrew Braybrook, partners in code, have an extensive list of hits on the old Spectrum and C64 to their credit including *3D Lunattack, Avalon, Gribbly's Day Out, Paradroid* and *Uridium*. More recently, the dynamic duo have produced the appealing *Rainbow Islands* and *Simulcra*. Their latest effort is a brave attempt to relive former glories. Sadly, *Realms* doesn't quite manage to pull it off.**

Software development team Graftgold has supplied eight scenarios with the game, although there's no reason why these couldn't be expanded via datadisks in the future. This product is very much like *Powermonger* from Bullfrog/EA, except there are less icons and nit-picky details to worry about. Both games are played in real-time and a mistake can turn into a masterstroke in a matter of seconds, providing you don't panic. The big difference between the two is that *Realms* lets you control vast cities of plebs and is on a much grander scale than *Powermonger*.

Once you've selected a crippling tax rate and seen the overall state of your nation on the World Map, you can drop into an isometric 3D world. It's possible to scroll across the land in four directions to view all the armies, settlements, grasslands, deserts, water and

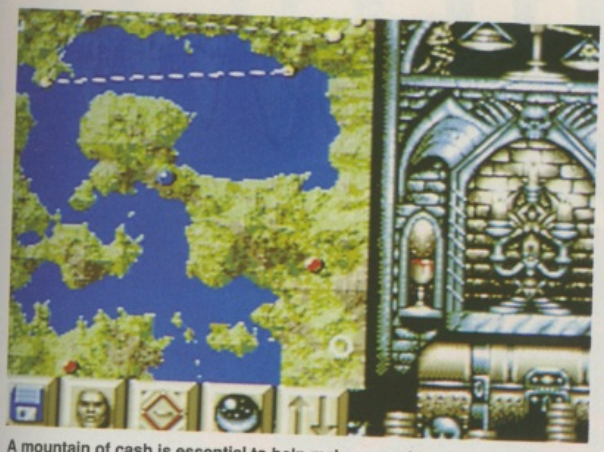

A mountain of cash is essential to help make your plans for global domination run smoothly. Without it you'll find your army soon deserts.

forests lying around. Graphically, *Realms* is beautiful. You can't zoom or rotate the landscape as in *Powermonger*, but at least this screen is updated in a much quicker fashion. Some of the fractal maps have been constructed from nearly 200 polygons and look superb.

A single man can represent up to one thousand troops. Friends are distinguished from foes by the colour of their flags. Yellow is your colour, the enemy is dressed in red and waverers denoted by blue. There are sound effects for major events and the crystal ball on the bottom left-hand corner of the screen will flicker into life. Clicking on this will reveal a brief description of what's happened.

It's in the cities and towns where crucial decisions are made. If the settlement is big, you can recruit some soldiers. Groups can be armed depending on your cash flow. And watch out for poor morale. A few coins in their greedy hands should appease them. Money really does make the world go around. . . without it, you won't be able to buy grain to feed the hungry hordes, build stone walls to protect them or pay your armies to extend your empire. When push comes to shove, you'll also require lots of cash to take care of life's little worries like outbreaks of plague and rebuilding razed cities.

One little tip: Always keep approximately one assignment of foot soldiers or cavalry outside every city under your control. It keeps the occupants from getting out of line.

The real fun begins when the crystal ball shows a pair of swords. This lets you know that a full-scale battle is about to commence. If you activate it, the display changes to a more classic computer representation of a wargame until the battle is won or lost. Individual units can be positioned into place and perform a combination of attack or defensive actions. Flags at either side of the battlefield provide you with a clue to the morale of both forces. Ultimately, the idea is to field more troops than your opponent – but blind luck or a cunning strategy can swing the tide your way. There's nothing more satisfying than to see the enemy take flight and retreat off the screen.

The battle sequence could have been expanded. It's the best part of *Realms* but doesn't go far enough. Perhaps the designers could have placed more powerful creatures in the armies to help balance an unfair situation and add a bit of spice? There were many times when I could have used the aid of a fire-breathing Dragon or a tough legion of Trolls to sort the opposition out. And why is sieging a city so boring? Where are the massive mobile wooden tower things you always see soldiers using to smash fortifications in the movies? I suppose expanding the game further would have caused the introduction of irritating disk-swapping. Oh, I didn't like the annoying tune that constantly plays in the background, either.

Powermonger and *Mega-lo-Mania* are tough acts to follow and *Realms* isn't as exciting as either of these epics. Not that this Graftgold game doesn't have its gripping moments, it's just there are too few of them. This omnipotent outing has somewhat missed the boat, especially with the imminent launch of *Populous II* – the almighty 'Zeus of God Sims'! Then again, players who couldn't handle the complexities of *Powermonger* should definitely give it a go.

Rik Haynes

Each army is made up of a number of units These can be moved about the land by a simple point-and-click system. When equipping your armies, you've got to remember each race's strengths and weaknesses. A dwarf with a bow and heavy shield is no use to anyone.

FROM THE DEEPEST PITS OF UTUMNO

According to fantasy novelist supremo JRR Tolkien, Melkor tortured many Elven folk in his dark dungeons thereby transforming them into the horrific race of Orcs during the First Age of the Stars. These loathsome red-eyed slaves, twisted by pain and hate, were solely created to satisfy Melkor's evil curiosity and to do his bidding. Although they were fierce and deadly warriors, Orcs often resorted to cannibalism and feared the light. Huge armies of Orcs went on the rampage throughout Middle Earth until a final battle before the Black Gate of Morannon. After Sauron's One Ring was destroyed at Mount Doom, their numbers and power dwindled until Orcs merely became know as mischievous Goblins. If you want to find out more, try reading The Hobbit, Lord of the Rings or The Silmarillion.

Realms mixes complex strategy wargaming with an arcade-like feel.

VIRGIN GAMES £29.99

'An accessible and competent God-sim. . .'

GRAPHICS	84%
SOUND	76%
LASTABILITY	61%
PLAYABILITY	88%

OVERALL 79%

2-HOT 2-HANDLE

THE SPECIAL PACK OF ACTION GAMES THAT WILL CAUSE A

Riot!

2-HOT 2-Handle

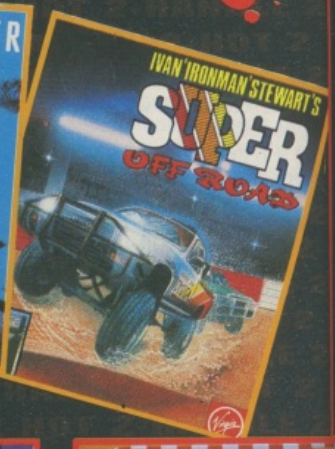

ocean

AMIGA ATARI ST

ocean

AMSTRAD
SPECTRUM
COMMODORE

OCEAN SOFTWARE LIMITED · 6 CENTRAL STREET · MANCHESTER · M2 5NS · TEL: 061 832 6633 · FAX: 061 834 0650

EXODUS 3010

Combining elements of *Deuteros* and *Elite*, Demonware's latest offering is a strange hybrid of gaming syles which puts you in control of a huge intergalactic spaceship.

The human race has fled the solar system and is desperately seeking a new safe haven. As commander of the Starlight, a gigantic vessel with more than three million cryogenically frozen civilians on board, it's up to you to guide the ship to its new destination. An alien presence has been detected and its a race against time to ready the ship's defences and save the day!

The game uses a simple point-and-click icon-driven interface which is easy to use, but allows quite complex commands to be handed out. There are approximately 100 missions to complete, ranging from picking up stray meteorites for their valuable ore

content to intergalactic dogfights against a squadron of alien attack craft. To help you in your task, it's possible to 'defrost' a number of crack pilots from their sleep-like state and boost their aggression and piloting prowess by tinkering with their inate abilities.

Once you've assembled your crew, you need to prepare some ships and equip them with whatever might be necessary, such as laser batteries, force fields or photon missiles. Unfortunately, in an effort to save space, the mothership is only stocked with raw materials, so any armaments or equipment have to be specially ordered. It can take time to fulfill some orders, especially when there's a lack of certain materials, so it's best to plan ahead.

As the game progresses, you'll come into contact with friendly traders, war-like races and other intergalactic travellers. Each time combat takes place, pilots grow in experience and ability, and trading can provide valuable new materials for constructing bigger and better armaments.

The strategic flavour of the game is complemented by a 3D shoot 'em up section. Once a ship is sent into space, a player can chose to either let the computer control the action or opt to take manual control. Why Demonware felt the need for such an arcade sequence is beyond me – it just seems so out of place with the rest of the game.

Overall, I can't find much to fault with *Exodus 3010*. Conversely, I can't find much to commend it, either. The linear progression of missions restricts the freedom to explore the universe which *Elite* offered, and locks the player into performing some incredibly drab missions before undertaking some of the more dangerous ones in the later stages of the game. There is a game in there somewhere, but it's hidden beneath an impenetrable layer of tedious and routine chores.

Dan Slingsby

DEMONWARE £25.99

'Plodding space trade and exploration game'

GRAPHICS	84%
SOUND	55%
LASTABILITY	72%
PLAYABILITY	68%

OVERALL 69%

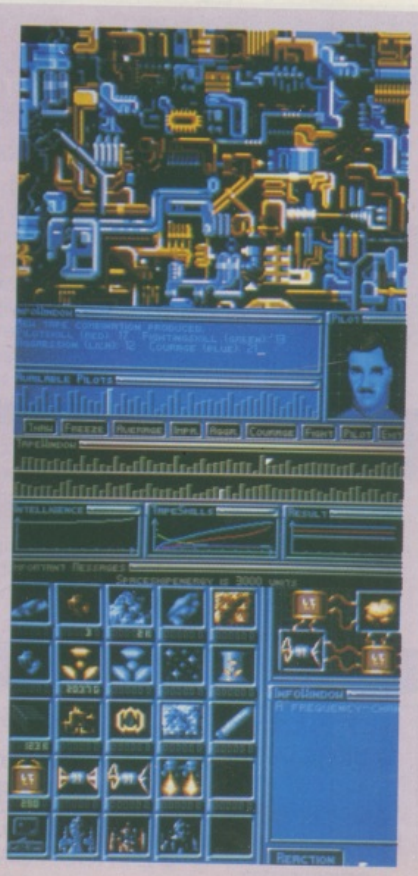

***Above*: The 3D shoot 'em up section lets you blast anything that moves, but looks out of place when compared to the rest of the game.**

There's certainly a lot to do in *Exodus*. Unfortunately, the majority of a player's time is taken up by routine missions.

FREE
5 DISKS OF THE LATEST PD SOFTWARE WITH ANY PURCHASE FROM THIS AD*
(DEMOS UPDATED REGULARLY)

A Brain . . . . the next best thing

CORTEX 8Mb RAM EXPANSION for the Commodore Amiga A500/A1000

- External fitting. Warranty remains intact
- Fully implemented auto-configure
- Fully operational through-bus
- Uses standard 1M x 8bit or 1M x 9bit SIMMs
- Complete with its own power supply unit (UK, US or EURO)
- Designed with A1000 compatibility in mind
- Zero wait-states
- RAM test software
- FULLY COMPATIBLE WITH THE A500 PLUS.

2Mb-£239 4Mb-£319 8Mb-£479

CORTEX 512K RAM EXPANSION for the Commodore Amiga A500

- Essential A500 upgrade - 1Mb Amiga is now standard
- Functional equivalent of CBM A501
- Lower power 1Mbit DRAM
- Latest technology high-quality components
- "Fatter" Agnus compatible for 1Mb CHIP RAM
- Lower profile enable/disable switch
- Available with or without battery-backed clock/calendar module

£24.95
(£28.95 with clock)

CORTEX EXTERNAL 3.5" FLOPPY DRIVE

- High-quality silent mechanism
- Through port
- Enable/disable switch

£56

AMIGA HARD DISK & MEMORY SYSTEMS BY XETEC Inc.

- Xetec FastTrak hard disk system for A500 (A1000 version available to order) 8Mb FastRAM card (optional) Super-fast (9ms) auto head-park Quantum 52Mb Pro-Drive **£499**
- Xetec FastCard Plus hard disk system (for A1500/A2000) featuring Seagate 48Mb auto head-park drive space for 8Mb Fast RAM on board (using SIMMs) **£449**
- See CHIP UPGRADES section for Xetec RAM upgrade prices

NEW IN

CHIP UPGRADES

- **1Mb Agnus Chip 8372A** – Upgrade for older Amigas (not A1000) – Enables 1Mb CHIP RAM for enhanced graphics and sound – requires some technical skill to fit - instructions supplied. **£45**
- **ROM Upgrade Version 1.3** – Essential upgrade for hard-disk users – featuring the FastFile System **£35**
- **A3000 RAM Upgrades:** Special static column mode DRAM for the A3000 workstation. IN STOCK NOW. **4MB - £249**
- 1M x 8bit SIMMS (for Cortex 8Mb cards and Xetec hard disk systems with RAM) **2Mb-£85, 4Mb-£165, 6Mb-£240**
- 256K x 4bit DRAM (for CBM A590, CBM 2091, ICD AdRAM, Ashcom etc.) **0.5Mb - £25, 1Mb - £45, 2Mb - £85**
- 1M x 1bit DRAM (for most A2000 cards) price same as 256K x 4bit

NEW PRODUCTS

- Kickstart 1.3/2.0 ROM switches (the essential upgrade for A500 PLUS owners)
- GVP SIMMS (for accelerator cards etc.)
- NEW Enhanced Chip Set (Fatter Agnus/ Super Denise)
- MegaChip 2000 (2MB of Chipmem A500/ A2000)
- GVP Hard Disk with RAM systems

CORTEX 8Mb RAM EXPANSION for the Commodore Amiga A1500/A2000

- Fully implemented auto-configure
- Zero wait-states
- Uses standard 1M x 8bit or 1M x 9bit SIMMs
- 2, 4, 6 or 8Mb configurations possible

2Mb - £185 4Mb - £265 6Mb - £340 8Mb - £419

FREE
5 DISKS OF THE LATEST PD SOFTWARE
WITH ANY PURCHASE FROM THIS AD*
(DEMOS UPDATED REGULARLY)

All prices include VAT and Postage & Packaging. Trade enquiries welcome

Send cheques to:
CORTEX DESIGN & TECHNOLOGY LTD, DEPT CU
BRITANNIA BUILDINGS, 46 FENWICK STREET, LIVERPOOL L2 7NB
● 24 HOUR SALES 051-236 0480 ● 24 HOUR FAX 051-227 2482

★ Free software is limited to one set per order and is supplied without warranty

Access VISA

DEATH BRINGER

Karn the Barbarian must be destroyed, so a pact has been devised: persuade a demon called Abaddon to transform himself into a magic sword called Deathbringer. In return Abaddon may take the souls of his victims. But, by an uncanny twist of fate, the weapon falls into Karn's own hands as he sets out to rid the world of the wizard's menace.

Looking at the screen shots you could be forgiven for thinking that this is the best game since you paid £45 for *Dragon's Lair*. However I don't think I've been more frustrated with gameplay since Des Walker scored an own goal in the semi-final of the World Cup.

There are 36 levels of parallax scrolling spread over the 30 interconnecting levels. Karn's adventures take him across icy wastes, underground caverns, dense forests and other extremely detailed backdrops. The idea behind this is to satisfy the sword's ever increasing appetite for souls. The more people killed the more power gained – and if you don't fulfil your quota the sword will take control of you and eventually drain your own life away.

There is more than one route to the wizards's lair, and some paths are longer and loop back on themselves. All levels are linked by animated guardians. They're cunning and attack in an unpredictable manner – so save time and lives and just run for it.

The trouble with the game is that it's very hard to control, particularly Karn. His sword movements are slow, and when he runs he needs a second or more to stop. Most of the monsters can be jumped over or passed without hindrance and, although the screens are great to look at, you won't be too sad if you never have to go through them again. Probably a game that'll fill many a Christmas stocking, so tell your folks to cross it off their list.

Steve Keen

The magic Deathbringer gets stuck into its task and cracks a few heads together.

***Deathbringer* comes in an incredibly large box which is a bit stupid when the game itself is far from perfect and certainly isn't a classic.**

EMPIRE £25.99

"A classic case of try before you buy..."

GRAPHICS	83%
SOUND	68%
LASTABILITY	65%
PLAYABILITY	64%
OVERALL	**67%**

FIGHTER COMMAND

There are two important things to note about *Fighter Command*. First, it's set in the Middle East in modern times, second it is a strategic representation of an air war – don't expect the aircraft sim hinted at on the packaging.

This is not to suggest that *Fighter Command* has little depth. The challenge of running an air campaign should stretch most people, particularly when there is as much to do as there is in this game.

Begin by selecting a scenario. There are 28 possible set-ups ranging from conflict between small states like the United Arab Emirates and Kuwait, historical battles like the 1973 Yom Kippur war, and a full-scale Gulf War scenario embroiling everyone.

The action unfolds over a series of maps. A strategic map depicts the entire region, and a small cursor square can be clicked on to take you into a radar representation of the relevant area. This gives a tactical view of the playing zone with a variety of coloured dots denoting cities, bases, units, civil and military installations and, most importantly, the air traffic. By the time you're embroiled in a major conflict, the screen is a mass of multi-coloured lines and dots which should confuse anyone without air-traffic controller's qualifications.

A satellite map gives a smaller, detailed area that shows what's on and above the terrain; nevertheless, most of the action unfolds on the radar screen. However, this is limited by the range of your sweep, so one of the first things you'll need to do is send out an AWAC aircraft to increase your information.

The key to *Fighter Command* is careful resource management, because not only are your various aircraft limited, but so are your supplies.

The game ends when one side achieves air supremacy, the media turns against you, or your population becomes too demoralised. Either way, *Fighter Command* is for retired air-vice marshalls, not keen-as-mustard top guns.

Mike Pattenden

Strategy games are Impressions forte and *Fighter Command* is certainly up to their usual standard and is one of the better wargames on the market.

IMPRESSIONS £24.95

"Aerial fun and games for top brass gamers only"

GRAPHICS	66%
SOUND	50%
LASTABILITY	80%
PLAYABILITY	75%
OVERALL	**73%**

STRIKEFLEET

Like *Fighter Command*, EA's *Strike Fleet* is a command-based battle simulation, but unlike Impressions' approach, it shifts you down the chain allowing you to involve yourself directly in the action.

The 14 possible scenarios range from Falklands skirmishes, Persian Gulf patrols and several what-if, WWIII battles involving pesky Commies (somewhat anachronistic, but who's quibbling?). You begin each scenario by configuring a task force of ships best suited to the one you have chosen, though it's often worthwhile making sure at least one of your vessels carries medium or long-range SAMs as they're invaluable. With a balanced fleet you then set a destination on the map (zooming in on the hotspot) and issue orders to the ships under your command, placing them on general quarters and setting their radar and sonar defences in operation.

If you fail dismally in your mission, you'll find yourself being court martialed and booted out of the navy.

With the basics set up, you can shift to the bridge of your flagship. Here you can control just about everything in the game and even swap to the bridges of other ships or the cockpits of helicopters. The radar is the most crucial setting allowing you to monitor the activity around you for hundreds of kilometres. Enemy movement is shown as red dots and clicking on them will give you further information.

Each ship has a variety of attack weaponry ranging through surface-to-surface and surface-to-air missiles, torpedoes, cannons and defensive armoury which includes phalanx shells (a computer-guided anti-missile cannon) and chaff. Warning lights on the lower right tell you if you're under missile attack.

If the action is proceeding too slowly you can compress the time, though once it starts hotting up out there you'll want to slow it down to a standstill! After each game your performance is marked and a ranking assigned to you ranging from ensign to fleet admiral.

While the graphics are hardly breathtaking, they are clear and well thought out. The gameplay soon becomes absorbing, since it never takes long for the action to develop, particularly when using the time compression facility. If you're the sort of person who likes to keep track of lots of projects at once then *Strike Fleet* is the business.

Mike Pattenden

ELECTRONIC ARTS £24.95

'Excellent battle sim that's action-packed'

GRAPHICS	78%
SOUND	77%
LASTABILITY	81%
PLAYABILITY	83%
OVERALL	**81%**

THE MAGIC GARDEN

You'd think life as a gnome was boring enough – all that standing around fish ponds in suburban gardens waiting for dogs to pee on you – without having to control one in a game as dull as *The Magic Garden*.

The idea sounds promising: a mischievous gnome has to manage the Gnome King's garden as a punishment. The lawn grows rapidly and can fall victim to rampaging plants and other naughty gnomes who dig up the turf. To complicate matters, the climate is unstable and you only have a limited amount of energy which must be replenished by growing vegetables to eat or discovering little life-giving hearts.

Much of the work you have to do in the garden involves you using objects found in the shed and the greenhouse. The gnome can store useful implements in his pockets, anything in fact, from trowels through seeds, lawnmowers, watering cans and gardening forks. There are also objects which stop him losing energy too rapidly, such as an umbrella when it's raining and slippers when it turns cold. Both the greenhouse and the shed need a regulated temperature, which involves getting a generator up and running and repairing broken windows in the greenhouse.

There are less obvious areas of the garden to explore including the outdoor lavatory, a hollow tree stump and a magic well which leads to a maze of tunnels. These all contain more useful items, particularly extra energy.

The Magic Garden is reasonably good to look at – while the characters are small, they're well defined. Part of the problem is the irritating control method which involves you rifling through the gnome's pockets and clicking on objects to activate them. Most of all, though, the gameplay simply doesn't add up. It turns out to be about as interesting as listening to Gardeners' Question Time, and that's gnomean feat.

Mike Pattenden

ELECTRONIC ZOO £25.99

'Despite some promise this one's a bit weedy...'

GRAPHICS	81%
SOUND	79%
LASTABILITY	60%
PLAYABILITY	65%
OVERALL	**64%**

10 MARKET PLACE
ST. ALBANS
HERTS AL3 5DG
TEL (0727) 56005/41396

ST. ALBANS NOW OPEN SUNDAYS 10.00AM-4.30PM

Hobbyte

COMPUTING
ESTABLISHED 8 YEARS

THE GALLERY
ARNDALE CENTRE
LUTON, BEDS LU1 2PG
TEL (0582) 457195/411281

ST. ALBANS NOW OPEN SUNDAYS 10.00AM-4.30PM

AMIGA STARTER PACK

1MB OR 2 MB

Full Amiga 500 pack, WITHOUT Cartoon Classics, BUT WITH: 35 Programme Hobbyte PD Greats pack, including Virus Killers, the Best Star Trek and other top ten games, Arcade Classics, Board Classics, Best of the Utilities, Home pack including Word Processor/Spell Check, Spreadsheet, Database,

PLUS: JOYSTICK AND DELUXE PAINT II

1 MB AMIGA £325
DP III instead of DP II (1MB only)....ADD £29
With Philips 8833 Mk II Monitor + Leads..... £524

AMIGA GAMES PACKS

1MB OR 2 MB

CARTOON CLASSICS

Full Amiga 500 pack, PLUS: Lemmings, The Simpsons - Bart v The Space Mutants, Captain Planet and the Planeteers, Deluxe Paint III & Home pack including Word Processor/Spell Check, Spreadsheet, Database, Virus Killer

PLUS: JOYSTICK & MOUSE MAT

1MB Amiga £345
2MB Amiga £399
Cartoon Classics S/W Pack only..... £39
1 MB with Philips 8833 Mk II Monitor + Leads..... £544

AMIGA THE LOT!!

1MB OR 2 MB

EVERYTHING YOU COULD EVER NEED!!
CARTOON CLASSICS GAMES PACK AS LEFT,
PLUS: 10 GREAT INDIVIDUALLY PACKAGED GAMES

previous RRPs £19.99-£39.99 each, phone to choose from current list of 15, or leave it to us! Children's games available.

35 Programme Hobbyte PD Greats pack, including Virus Killers, the BEST Star Trek Computer Conflict, Breakout and construction Kit, Blizzard and other games, Arcade Classics, Board Classics, Shoot-em-Up Classics, Best of the Utilities, Home pack including Word Processor/Spell Check, Spreadsheet, Database

DUST COVER, 10 BLANK DISCS, DISC BOX, MOUSE MAT, MICROSWITCH TURBO JOYSTICK

1MB Amiga £389
With Philips 8833 Mk II Monitor + Leads £588

ABSOLUTE BEGINNERS PACK

4-9 YRS

FULL AMIGA 500 PACK, PLUS:
POSTMAN PAT, SNAP, SNAKES AND LADDERS, LUDO
PLUS
FUN SCHOOL 2 (specify under 6 years, 6 to 8 years, or 8+ years) + **FUN SCHOOL 3** (specify under 5 years, 5 to 7 years, or 7+ years) OR **FUN SCHOOL 4** (specify under 5 years, 5 to 7 years, or 7+ years)

12 stunning UK educational games with beautiful pictures, exciting animation and music that help to develop number, word and other skills. Up to 6 skill levels. Conform to National Curriculum requirements.

HOBBYTE EDUCATIONAL PACK, featuring up to 12 'Learn while you play' games (varies according to age group)

HOBBYTE 30 EASY CHILDREN'S GAMES, 10 disc pack inc; Train Set Game, Flashbier.

PLUS: JOYSTICK + DELUXE PAINT II

1MB Amiga..... £375
Absolute Beginners s/w pack £55
With Philips 8833 Mk II Monitor + Leads £574

HOBBYTE EXCLUSIVE

AMIGA FIRST STEPS

EXPANDED EDUCATIONAL/APPLICATIONS PACK

FULL AMIGA 500 PACK, PLUS: A501 512K RAM expansion Lets Spell at Home, Music Mouse, Prowrite WP, InfoFile spreadsheet, Deluxe Paint II, Deluxe Print, Music Mouse, LOGO, Talking Turtle, BBC Emulator, 5 BBC programmes, 10 discs, DOs and DON'Ts poster, Resource File, In Pack Video, NAPE Booklet.

HOBBYTE EDUCATIONAL PACK, featuring up to 12 'Learn while you play' games (varies according to age group)

HOBBYTE 30 EASY CHILDREN'S GAMES, 10 disc pack inc; Train Set Game, Flashbier.

PLUS: JOYSTICK £449
DP III instead of DP II ADD £29
With Philips 8833 Mk II Monitor + Leads..... £648
First Steps Software Upgrade Pack £149

AMIGA 1500/2000

Full UK spec. latest version with 1MB RAM, mouse, expansion as B2000, manuals and operating discs, available as:

A1500/2000 PLUS 35 Programme **Hobbyte PD Greats Pack** including Virus Killers, the BEST Star Trek Computer Conflict, Breakout and construction Kit Blizzard and other games, Arcade Classics, Board Classics, Shoot-em-Up Classics, Best of Utilities, Home Pack including Word Processor/Spell Check, Spreadsheet, Database.

	Without monitor	With 8833/CBM monitor
DUAL DRIVE	549	749
DD + GVP 52 MB QUANTUM HD	849	1049
DD + GVP 52 MB QU HD + 2MB	919	1119

A1500/2000 PLUS A1500 SOFTWARE PACK including The Works, Platinum database, WP, Spreadsheet, Deluxe Paint III, **PLUS EITHER:** Sim City, Populous, Their Finest Hour, Battlechess, A-Z of Computer Jargon, 'Get the most out of your Amiga', **OR:** Puznik, Toki, Digita Home Accounts, Amiga Book

PLUS: 35 Programme Hobbyte PD Greats Pack

	Without monitor	With 8833/CBM monitor
DUAL DRIVE	599	799
DD + GVP 52 MB QUNTUM HD	899	1099
DD + GVP 52 MB QU HD + 2MB	969	1169
DD + GVP 100 MB QU HD	1069	1269

A500 TO 1500/2000 TRADE IN

Dual Drive, with Hobbyte 35 Programme PD Greats Pack, but without A1500 s/w pack or monitor..... £449
As above with A1500 s/w pack..... £489
As above with A1500 s/w pack plus col. stereo monitor £689
Dual Drive plus 52MB Quantum Hard Drive and GVP Controller, with Hobbyte 35 Programme PD Greats Pack, but without A1500 software pack or monitor..... £729
As above with A1500 S/W pack..... £799
As above with 1500 S/W pack plus col. stereo monitor..... £999
As above with 1500 S/W +1950 + Flicker Fixer..... £1369
EXTRA RAM (fitted if required)
+2MB - £70 +4MB - £135 +6MB - £200

A500 PROFESSIONAL FAMILY PACK

NEW

FULL AMIGA 500 PACK

PLUS: Cartoon Classics includes Lemmings, The Simpsons, Captain Planet, Deluxe Paint III
PLUS: The Works Platinum, WP, Spreadsheet, Database
PLUS: Their Finest Hour Flight Simulator **AND** Battlechess
OR ANY Fun School **OR** Digita Home Accounts
PLUS: 10 Blank Discs, Disc Box, Mouse Mat, Dust Cover, Joystick + 35 inc Hobbyte PD Greats Pack (see 'The Lot')

1MB Amiga Pack £429
1MB Amiga Pack PLUS Monitor £628
As above **PLUS** Star LC 200 Colour Printer + Leads..... £819

* SOFTWARE/PERIPHERALS BUNDLES* FOR EXISTING AMIGA USERS

- **JUNIOR CLASSIC GAMES PACK** - Kenny Dalglish Soccer - InvadersRockstorm, Megapede, Draxians - Days of Thunder (car racing) - Hobbyte 30 Easy Children's Games ....£19.99 INC P+P
- **SENIOR CLASSIC GAMES PACK** - Their Finest Hour (flight sim) - Battlechess (animated chess) - Shadow of the Beast II (graphic adventure) - Nightbreed (strategy/arcade challenge) - 35 Programme PD Greats Pack (inc. Virus Killer, Word Processor/Spell Check, Spreadsheet, Database, Star Trek and other games) ..... £39.99 INC P+P
- **ARTISTS PACK** - Delux Paint III with animation - 2nd Cumana Drive & 10 blank discs - Amiga Format's 'Get the best out of your Amiga' ..... £69.99 INC P+P
  As above with Star LC200 Colour Printer £279.99
- **HOME BUSINESS PACK** - 2nd Cumana Drive & 10 blank discs - Platinum Works (integrated WP, spreadsheet, database) - Amiga Format's 'Get the best out of your Amiga'..... £79.99 INC P+P
  As above with Star LC 20 NLQ Printer £219.99

HOBBYTE EXCLUSIVE
Hobbyte 52 MB, A590 Hard Drive for Amiga 500
Reviewed 'BEST BUY' by Amiga Computing Dec '91 **£399** INC P+P
extra 2 MB RAM **£70**

EXTRAS inc VAT

Star LC200 colour printer with leads	£189
Star LC24-200 colour printer with leads	£275
Citizen Swift 9 pin colour printer with leads	£189
Citizen Swift 24 pin colour printer with leads	£289
Citizen Swift 224 colour printer	£239
Commodore stereo colour monitor, + leads	£229
Second external 3.5" drive with daisychain through port and disable switch	£47
A501 The Official CBM 512K RAM exp	£39
512K RAM Expansion + Clock	£29
1MB RAM Expansion for Amiga 500 Plus	£55
GVP A500 52 MB HD+2MB	£459
AT once AT Emulator for A500	£199
A590 20MB Hard drive	£264
A590 20MB Hard drive + extra 2MB	£319
A590 52MB Hard drive	£399
10 blank discs 100% guaranteed with PIN no in box	£6.99
50 blank discs 100% guaranteed with PIN no	£16.99
Supra A500 RX 8MB RAM expansion, populated to 2MB	£199
GZ Genlock for 2000/1500	£570
A2300 internal genlock for 2000/1500	£99
A2088 XT Bridge Board, 640K, MS DOS 3.3 + 5.25" drive, for 2000/1500	£139
2286 AT Bridge Board	£399
A2058 8MB RAM exp board, populated to 2MB, for 2000/1500	£199
8UP 8MB RAM exp board, pop to 8MB for 2000/1500	£399
A2630 68030 card, populated to 2MB for 2000/1500	£999
Microway Flicker Fixer for 2000/1500	£125
GVP/20MB Quantum HD (for A2000/1500 takes up to 8MB RAM)	£169
GVP/52MB Quantum HD (for A2000/1500 takes up to 8MB RAM)	£299
GVP/100MB Quantum HD (for A2000/1500 takes up to 8MB RAM)	£499
CBM 1950 Monitor + Microway Flicker Fixer	£549

A3000 - NEW PACK

DETAILS JUST RELEASED

A3000 25/100 WITH 6 MB RAM, SCALA, D PAINT IV, AMIGA VISION AND 1950 HIGH RESOLUTION COLOUR MONITOR ..... POA

CBM CDTV

A revolutionary new concept in home entertainment and education. Amiga based with a professional CD system and infra-red remote control unit, it is similar in appearance to a VCR and simply connects to your television (and your hi-fi system if you wish) for incredible interactive multimedia sound and graphics effects. The CBM CDTV plays:

STOP PRESS CDTV NOW - £449

ORDERING:

TELESALES NO: (0727) 56005

Next day delivery for credit card orders placed before 4.00pm subject to availabilty. Alternatively send cheque, postal order, bankers draft or official order (PLCs, Education and Government bodies only) to; **Dept. CUA, Hobbyte Computer Centre, 10 Market Place, St. Albans, Herts AL3 5DG.** Please allow 7 working days for cheque clearance. Subject to availability, despatch is normally within 24 hours of receipt of cleared payment. Prices are correct at time of going to press, however, we are sometimes forced to change them, either up or down. Please check before ordering.

DELIVERY CHARGES: UK Mainland (not Highlands)

Small consumables & software items	Despatched by post, please check charges when ordering
Other items, except lasers	Next day courier service, £10 per box
Laser printers	Next day courier service, £17.50
Offshore and Highlands	Normal rate plus £20 + VAT per box

In addition we offer the following express services:

Saturday deliveries	Normal rate plus £10 + VAT per box
7am to 9am next day	Normal rate plus £10 + VAT per box
4m next day	Normal rate plus £5 + VAT per box

NO DEPOSIT CREDIT FACILITIES (UK mainland)

Credit terms at 34.8% APR (variable) can be arranged for puchases over £150, subject to status. Competitive leasing schemes are also available for businesses, including sole traders and partnerships. Just telephone for written details and application form.

PHILIPS 8833 COLOUR MONITOR, LEADS (WITH ANY PACK) **£199**
CITIZEN SWIFT 24E COLOUR, PRINTER, LEADS (WITH ANY PACK) **£269**

COMMODORE PREMIER DEALER

Hobbyte proudly announce this highest CBM accolade, awarded to only the top few dozen CBM dealers offering the best in expertise and support. **All Amigas full UK versions.**

TELE-ORDER (0727) 56005

CALLERS WELCOME AT OUR BRANCHES OPEN 9-5.30, Monday to Saturday

Amiga prices, except where stated are inc. VAT, E.&O.E.

PREMIER MAIL ORDER

*Titles marked * are not yet available and will be sent on day of release.*
Please send cheque/PO/Access/Visa No. and expiry date to :

Dept CU01, Trybridge Ltd., 8 Buckwins Sq., Burnt Mills, Basildon, Essex. SS13 1BJ.

Please state make and model of computer when ordering. P&P inc. UK on orders over £5.00. Less than £5.00 and Europe add £1.00 per item. Elsewhere please add £2.00 per item for Airmail. These offers are available Mail order only..Telephone orders: mon-Fri 9am-7pm. Saturday 10am-4pm. Fax orders : 0268 590076. Tel Orders : 0268 - 590766

GAME	PRICE
3D Pool	7.99
4 Wheel Drive *	19.99
1/2 Meg Upgrade	24.99
1/2 Meg Upgrade with clock	26.99
3D Construction Kit	32.99
4D Driving*	16.99
Air Duel*	22.99
Air Land Sea *	24.99
Air Support *	19.99
Agony *	24.99
Altered Beast	6.99
Alien Storm *	16.99
A.P.B.	6.99
Assault on Alcatraz *	16.99
688 Attack Sub	16.99
AMOS	29.99
AMOS 3D	24.99
AMOS Compiler	19.99
Another World *	19.99
Arkaniod 2	6.99
Barbarian 2 *	19.99
Bards Tale Triple Pack *	24.99
Batman the Caped Crusader	6.99
Batman The Movie	6.99
Battle Chess 2	16.99
Beastbusters	16.99
Beach Volley	6.99
Big Fun *	16.99
Birds Of Pray*	26.99
Black Crypt *	19.99
Blue Max	19.99
Blues Brothers *	16.99
Bonanza Bros *	16.99
4D Boxing	16.99
Bubble Bobble	6.99
Budokan	8.99
Cabel	6.99
Campaign *	22.99
Chart Attack 1 *	19.99
Chase HQ	6.99
Capcom Collection	19.99
Captain Planet	16.99
California Games	6.99
Castles *	19.99
Carrier Command	7.99
Cavadar	12.99
Cadaver Data Disc	9.99
Captive	16.99
Centurion	16.99
Chaos Engine *	16.99
Chuck Rock	12.99
Cisco Heat	16.99
Continental Circus	6.99
Crazy Cars 3 *	16.99
Cricket Captain	16.99
Cricket 1 meg	17.99
Cruise for a Corpse	19.99
Curse of Azure Bonds (1 Meg)	19.99
Cybercon 3	16.99
Cyberball	6.99
Das Boot	19.99
Daley Thompson Challenge	6.99
Defender Of The Crown	7.99
Deutros	19.99
Deathbringer	19.99
Death Knights Of Krynn (1 meg)	19.99
Demonsgate *	22.99
Disney Animation	59.99
Dizzy Collection	16.99
Double Dragon	6.99
Double Dragon 3	16.99
Double Double Bill	24.99
Dragons Lair 2	26.99
Dragons Lair (1Meg)	26.99
Dragons Lair Time Warp	26.99
Dragon Ninja	6.99
ELF	16.99
Elvira 2 (1 Meg)	24.99
Epic *	19.99
Eye of the Beholder (1 meg)	19.99
Eye of the Storm *	19.99
Face Off	16.99
F15 Strike Eagle 2 (1 Mg)	22.99
F16 Combat Pilot	16.99
F19 Stealth Fighter	19.99
Fantasy World Dizzy	6.99
First Samuari	19.99
Final Fight	16.99
Final Blow	16.99
Flag *	19.99
Flight of the Intruder	22.99
Flood	8.99
Forgotten Worlds	6.99
Formula One Grand Prix *	22.99
Football Director 2	16.99

GAME	PRICE
Football Crazy	16.99
Fun School 3 5-7	16.99
Fun School 3 over 7	16.99
Fun School 3 under 5	16.99
Fun School 2 (6-8)	13.99
Fun School 2 (over 8)	13.99
Fun School 2 (under 6)	13.99
G Loc *	16.99
Ghostbusters 2	6.99
Graham Gooch *	19.99
Graeme Souness *	16.99
Gods	16.99
Godfather Action *	16.99
Godfather Adventure * (1 meg)	19.99
Golden Axe	16.99
Guy Spy *	26.99
Gaunlet 3*	16.99
Hard Driven	6.99
Harpoon (1Meg)	19.99
Head Over Heels	6.99
Heimdall	19.99
Herlequin *	16.99
Herosquest	19.99
Hero Quest Data	9.99
Hitchikers Guide	7.99
Home Alone *	19.99
Hunter	19.99
Hudson Hawk	18.99
IK+	6.99
Immortal (1 meg)	8.99
Indianapolis 500	16.99
Indy Jones-Atlantis Adventure * (1 meg)	16.99
Ivanhoe	6.99
Jack Nichlaus Extra courses	9.99
Jack Nicklaus unlimited Golf (1 Meg)	19.99
Jack Nicklaus Clipart	9.99
Jimmy Whites Snooker	19.99
John Madden *	19.99
Keys To Maramun *	16.99
Kick Off 2	9.99
Kick Off 2 (1 Meg)	11.99
Kings Quest 4 (1 Meg)	14.99
Knightmare	19.99
K.O.2 Final Whistle	8.99
K.O.2 Giants of Europe *	7.99
K.O.2 Return of Europe	7.99
K.O.2 Winning Tactics	5.99
K.O.2 Super League*	9.99
Knights of the Sky (1 meg)	22.99
Last Ninja 2	5.99
Last Ninja 3	16.99
Laser Squad 2 *	16.99
Leander *	19.99
Leather Goddess	7.99
Lemmings	16.99
Lemmings Construction Kit *	16.99
Lemmings Data Disk *	13.99
Legend *	16.99
Leisure Suit Larry	14.99
Leisure Suit Larry 2	14.99
Leisure Suit Larry 3 (1 Meg)	14.99
Licence To Kill	6.99
Lord of the Rings	19.99
Max *	19.99
Magnetic Scrolls Collection	19.99
Magic Pockets	16.99
Magic Fly	8.99
Mega Traveller 1 (1 Meg)	19.99
Mega Traveller 2 (1 Meg)	19.99
Mega Twins *	16.99
Mega-Lo-Mania	19.99
Microprose Golf	22.99
Mig 29 Super Flacrum	26.99
Moonstone	19.99
M1 Tank Platoon	19.99
Mid Winter (1 Mg)	14.99
Midwinter 2 (1 Meg)	22.99
Might and Magic 3 *	19.99
Myth *	16.99
New Zealand Story	6.99
Nightshift	9.99
Ninja Collection	16.99
Operation Wolf	5.99
Ork *	19.99
Outrun Europa	16.99
Paperboy 2 *	16.99
Parasol Stars	16.99
Pegeasus	16.99
PGA Golf Courses *	9.99
PGA Tour Golf	16.99
Player Manager	12.99
Platoon	6.99
Police Quest 2 (1 meg)	14.99
Pool of Radiance (1 meg)	19.99
Pools of Darkness (1 Meg) *	19.99

GAME	PRICE
Populous	8.99
Populous 2 *	19.99
Powerdrift	6.99
Powerpack	14.99
Powermonger	19.99
Powermonger Data Disc 1*	9.99
Projectyle	8.99
Quest For Adventure	19.99
R Type	6.99
R Type 2	16.99
RBI 2 Baseball	19.99
Race Drivin *	16.99
Rambo 3	6.99
Rainbow Collection	13.99
Railroad Tycoon (1 Mg)	22.99
Realms *	19.99
Red Baron *	26.99
Red Heat	6.99
Reach for the Skies *	22.99
Robin Hood	16.99
Robin Smith's Cricket	16.99
Robozone	16.99
Rocket Ranger	7.99
Rodland	16.99
Rise Of The Dragon	26.99
Robocop	6.99
Robocop 3 *	19.99
Robocod	16.99
Rugby World Cup	16.99
Rules of Engagment	16.99
Run The Gauntlet	6.99
Secrets of the Luftwaffe *	19.99
Secret of Monkey Island (1 Mg)	16.99
Secret of Monkey Island 2 (1 Mg) *	19.99
Shadow Lands *	19.99
Shadow Sorceror	19.99
Shinobi	6.99
Shufflepuck Cafe	6.99
Silkworm	6.99
Silent Service 2 (1 meg)	22.99
Sim City + Populous	19.99
Sim Earth *	19.99
Simpsons	16.99
Sinbad	7.99
Ski Or Die	8.99
Smash TV	16.99
Space 1889 (1 meg) *	19.99
Space Ace	26.99
Space Ace 2 *	26.99
Space Crusade *	16.99
Speedball 2	16.99
Speedball	7.99
Starflight 2	16.99
Strip Poker 2 + Data	6.99
Strike Fleet	16.99
Supremacy	19.99
Super Hang On	6.99
Super Monaco GP	16.99
Super Sega *	19.99
Suspicious Cargo	19.99
Shuttle*	19.99
Switchblade	6.99
Switchblade 2	16.99
Team Yankee	19.99
Team Yankee 2 (1 Meg) *	19.99
Team Jaguar *	19.99
Teenage Mutant Turtles	16.99
Teenage Mutant Turtles 2	16.99
Terminator 2	16.99
Terminator *	16.99
Their Finest Hour	19.99
Their Finest Missions	9.99
Thunderhawk	19.99
Tip Off*	16.99
Toki	16.99
Toobin	6.99
Turbo Challenge 2	16.99
Turbo Outrun	6.99
Turrican	6.99
Turrican 2	9.99
TV Sports Football	7.99
UMS 2 (1 Meg)	19.99
Ultima 6 *	19.99
Utopia	19.99
Voyager	6.99
Waterloo	7.99
Warlords (1 Meg)	19.99
Wonderland (1 Meg)	19.99
World Wrestling Fed *	16.99
Wild Wheels	16.99
Wings	11.99
Wizball	6.99
Wizkid *	16.99
Xenon 2 Megablast	7.99
Z-Out	13.99

JOYSTICKS

Quickjoy Jetfighter	10.99
Quickjoy Megaboard	19.99
Cheetah 125+	6.99
Comp Pro Extra	14.99
Quickjoy Turbo 2	8.99
Qucikshot 3 Turbo (Sega Comp)	9.99
Quickjoy Topstar	16.99

BLANK DISKS

Top Quality Unbranded Disks

10 x 3.5" DSDD	5.99
20 x 3.5" DSDD	10.99
50 x 3.5" DSDD	23.99
100 x 3.5" DSDD	44.99

Branded Disks

3.5" DSDD	1.25	Each
5.25" DSDD	0.75	Each

Leisure Suit Larry 3 Now Only £14.99

E.A.SPECIAL OFFERS

ONLY £8.99 EACH

POWERDROME
FLOOD
INTERCEPTOR
PROJECTYLE
BUDOKAN
POPULOUS
MAGIC FLY

SPECIAL OFFER

POLICE QUEST 2 (1 meg) NOW ONLY £14.99

SPECIAL OFFER

Speedball 2 Now Only £12.99

SPECIAL OFFER

Cadaver Now Only £12.99

CITIZEN

ALWAYS A GOOD IDEA

Silica presents some great offers on the award winning range of high quality matrix printers from Citizen. Each Citizen printer is built in the UK to exacting standards, ensuring superb reliability and output. Our confidence in Citizen's quality is such that we are pleased to include a 2 year guarantee with every printer. Plus, if you buy a Citizen printer from us, we will give you the Silica Systems Printer Starter Kit (worth £29.38), *FREE OF CHARGE!*

FREE DELIVERY
Next Day - Anywhere in the UK mainland

FREE STARTER KIT
Worth £29.38 - With every Citizen printer from Silica.

2 YEAR WARRANTY
Silica offer a 2 year warranty (including the printer head) with every Citizen printer from Silica.

WINDOWS 3.0
Free Windows 3.0 driver. Included with the Silica Starter Kit.

FREE COLOUR KIT
With every Swift 9 and Swift 24e printer.

FREE HELPLINE
Technical support helpline open during office hours.

MADE IN THE UK
Citizen printers are manufactured to high standards.

DOT MATRIX & NOTEBOOK PRINTERS

9 PIN PRINTER

144 CPS **80** COLUMN

- *Citizen 120D+ - 9 pin - 80 column*
- *144cps Draft, 30cps NLQ*
- *4K Printer Buffer + 2 Fonts*
- *Parallel Interface as Standard*
- *Graphics Resolution: 240×240dpi*
- *Epson and IBM Emulation*
- *Pull tractor & bottom feed*
- *FREE Silica Printer Starter Kit*

RRP: £199
STARTER KIT £25
TOTAL RRP: £224
SAVING: £109
SILICA PRICE: £115

SERIAL INTERFACE OPTION
The 120D printer is available with a serial interface for £115 +VAT.
Ref: PRI 2125 - £135.13 inc VAT.

£115
+VAT=£135.13 ref: PRI 2120

9 PIN PRINTERS

192 CPS **80** COLUMN

- *Citizen Swift 9 - 9 pin - 80 column*
- *192cps Draft, 48cps NLQ*
- *8K Printer Buffer + 3 Fonts*
- *Parallel Interface*
- *Graphics Resolution: 240×240dpi*
- *Epson and IBM Emulation*
- *FREE Colour Kit*
- *FREE Silica Printer Starter Kit*

RRP: £239
COLOUR KIT £38
STARTER KIT £25
TOTAL RRP: £302
SAVING: £123
SILICA PRICE: £179
+VAT=£222.08 ref: PRI 2209

£179

Colour Option Extra - See Accessories

192 CPS **136** COLUMN

- *Citizen Swift 9x - 9 pin - 136 column*
- *192cps Draft, 48cps NLQ*
- *8K Printer Buffer + 3 Fonts*
- *Parallel Interface*
- *Graphics Resolution: 240×240dpi*
- *Epson and IBM Emulation*
- *A3 landscape printing*
- *FREE Silica Printer Starter Kit*

RRP: £329
STARTER KIT £25
TOTAL RRP: £354
SAVING: £105
SILICA PRICE: £249
+VAT=£292.58 ref: PRI 2309

£249

24 PIN PRINTERS

216 CPS **80** COLUMN

- *Citizen Swift 24e - 24 pin - 80 column*
- *216cps Draft, 72cps LQ*
- *8K Printer Buffer + 6 Fonts*
- *Parallel Interface*
- *Graphics Resolution: 360×360dpi*
- *Epson, IBM & NEC P6+ Emulation*
- *FREE Colour Kit*
- *FREE Silica Printer Starter Kit*

RRP: £365
COLOUR KIT £38
STARTER KIT £25
TOTAL RRP: £428
SAVING: £169
SILICA PRICE: £259
+VAT=£304.33 ref: PRI 2534

£259

Colour Option Extra - See Accessories

192 CPS **80** COLUMN

- *Citizen 224 - 24 pin - 80 column*
- *192cps Draft, 64cps LQ*
- *8K Printer Buffer + 2 Fonts*
- *Parallel Interface*
- *Graphics Resolution: 360×360dpi*
- *Epson and IBM Emulation*
- *Colour Option Available*
- *FREE Silica Printer Starter Kit*

RRP: £269
STARTER KIT £25
TOTAL RRP: £294
SAVING: £95
SILICA PRICE: £199
+VAT=£233.83 ref: PRI 2484

£199

NOTEBOOK PRINTER

64 CPS **80** COLUMN

- *Citizen PN48 Notebook Printer*
- *Non-impact Printing On Plain Paper*
- *LASER QUALITY - 64cps*
- *4K Printer Buffer + 2 Fonts*
- *Rear and Bottom Paper Loading*
- *Parallel Interface*
- *Graphics Resolution: 360×360dpi*
- *Epson, IBM, NEC P6 & Citizen Emulations*
- *Power: Mains, Battery or Car Adaptor*
- *FREE Silica Printer Starter Kit*

RRP: £325
STARTER KIT £25
TOTAL RRP: £350
SAVING: £101
SILICA PRICE: £249
+VAT=£292.58 ref: PRI 2100

£249

24 PIN PRINTER

Colour Option Extra - See Accessories

192 CPS **136** COLUMN

- *Citizen Swift 24x - 24 pin - 136 column*
- *192cps Draft, 64cps LQ*
- *8K Printer Buffer + 4 Fonts*
- *Parallel Interface*
- *Graphics Resolution: 360×360dpi*
- *Epson, IBM and NEC P6 Emulation*
- *A3 landscape printing - FREE Colour Kit*
- *FREE Silica Printer Starter Kit*

RRP: £489
STARTER KIT £25
TOTAL RRP: £514
SAVING: £165
SILICA PRICE: £349
+VAT=£410.08 ref: PRI 2574

£349

24 PIN PRINTER

GOLD AWARD
Best Budget Printer 1990
Micro Decision

144 CPS
80 COLUMN

- *Citizen 124D - 24 pin - 80 col*
- *144cps Draft, 48cps LQ*
- *8K Printer Buffer + 2 Fonts*
- *Parallel Interface*
- *Graphics Res: 360×360dpi*
- *Epson and IBM Emulation*
- *FREE Silica Printer Starter Kit*

RRP: £249
STARTER KIT £25
TOTAL RRP: £274
SAVING: £105
SILICA PRICE: £169

£169
+VAT=£198.58 ref: PRI 2534

ACCESSORIES

SHEET FEEDERS

PRA 1200	120D	£71.38
PRA 1215	124D/224 Sw9/24/24e	£88.70
PRA 1228	124D/224 Sw9/24/24e	£42.00

SERIAL INTERFACES

PRA 1189	120D+	£56.45
PRA 1209	124D/224 Swift 9	£32.25
PRA 1709	Swift 24/24e	£26.38

32K MEMORY EXPN

PRA 1753	124D/224 Swift 24/24e	£13.10

PRINTER STAND

PRA 1242	124D/224 Sw9/24/24e	£24.03
PRA 1274	Swift 9x/24x	£30.66

ORIGINAL RIBBONS

RIB 3520	120D/Swift 9 Black	£2.91
RIB 3949	Swift 9x Black	£7.15
RIB 3924	124D/224 Sw24/24e Black	£4.20
RIB 3936	Swift 9/24/24e Colour	£15.63
RIB 3248	PN48 Single Strike	£3.61
RIB 3348	PN48 Multi Strike	£3.61

COLOUR KITS

PRA 1236	Swift 9/24/24e	£35.25
PRA 1240	Swift 9x/24x	£35.25

PN48 ACCESSORIES

PRA 1148	PN48 Battery	£51.70
PRA 1155	PN48 Cable Extn	£ TBC
PRA 1162	PN48 Car Adaptor	£ TBC

All prices include VAT and Free delivery.

STARTER KIT

FREE!
Worth: £25 +VAT=£29.38

To get you up and running with your new printer from Silica:

- *3½" Disk - Amiga & ST Drivers*
- *3½" Disk - Drivers for Windows 3*
- *2 Metre Parallel Printer Cable*
- *200 Sheets of Continuous Paper*
- *100 Continuous Address Labels*
- *5 Continuous Envelopes*

If you already own a printer, and would like to buy a kit, you may order one (ref: KIT 5500) for £24.95 - £5 off RRP!

SILICA SYSTEMS OFFER YOU

- ***FREE OVERNIGHT DELIVERY:*** On all hardware orders shipped in the UK mainland.
- ***TECHNICAL SUPPORT HELPLINE:*** Team of technical experts at your service.
- ***PRICE MATCH:*** We normally match competitors on a "Same product - Same price" basis.
- ***ESTABLISHED 12 YEARS:*** Proven track record in professional computer sales.
- ***BUSINESS + EDUCATION + GOVERNMENT:*** Volume discounts available for large orders.
- ***SHOWROOMS:*** Demonstration and training facilities at our London & Sidcup branches.
- ***THE FULL STOCK RANGE:*** All of your requirements from one supplier.
- ***FREE CATALOGUES:*** Will be mailed to you with offers and software/peripheral details.
- ***PAYMENT:*** By cash, cheque and all major credit cards.

Before you decide when to buy your new printer, we suggest you think very carefully about WHERE you buy it. Consider what it will be like a few months after you have made your purchase, when you may require additional peripherals or software, or help and advice. And, will the company you buy from contact you with details of new products? At Silica Systems, we ensure that you will have nothing to worry about. We have been established for over 12 years and, with our unrivalled experience and expertise, we can now claim to meet our customers requirements with an understanding which is second to none. But don't just take our word for it. Complete and return the coupon now for our latest Free literature and begin to experience the "Silica Systems Service".

MAIL ORDER HOTLINE 081-309 1111

SILICA SYSTEMS

MAIL ORDER: 1-4 The Mews, Hatherley Rd, Sidcup, Kent, DA14 4DX **Tel: 081-309 1111**
Order Lines Open: Mon-Sat 9.00am-6.00pm No Late Night Opening Fax No: 081-308 0608

LONDON SHOP: 52 Tottenham Court Road, London, W1P 0BA **Tel: 071-580 4000**
Opening Hours: Mon-Sat 9.30am-6.00pm No Late Night Opening Fax No: 071-323 4737

LONDON SHOP: Selfridges (1st Floor), Oxford Street, London, W1A 1AB **Tel: 071-629 1234**
Opening Hours: Mon-Sat 9.30am-6.00pm Late Night: Thursday until 8pm Extension: 3914

SIDCUP SHOP: 1-4 The Mews, Hatherley Rd, Sidcup, Kent, DA14 4DX **Tel: 081-302 8811**
Opening Hours: Mon-Sat 9.00am-5.30pm Late Night: Friday until 7pm Fax No: 081-309 0017

To: Silica Systems, Dept CMUSR-0192-55, 1-4 The Mews, Hatherley Rd, Sidcup, Kent, DA14 4DX

PLEASE SEND A CITIZEN COLOUR CATALOGUE

Mr/Mrs/Ms: ..... Initials: ..... Surname: .....

Address: .....

..... Postcode: .....

Tel (Home): ..... Tel (Work): .....

Company Name (if applicable): .....

Which computer(s), if any, do you own? 55D

E&OE - Advertised prices and specifications may change - Please return the coupon for the latest information.

VFM

budget games budget games

Steve Merrett, CU's resident skin flint, peruses the veritable cornucopia of budget games set for release this month. . .

ROBOCOP

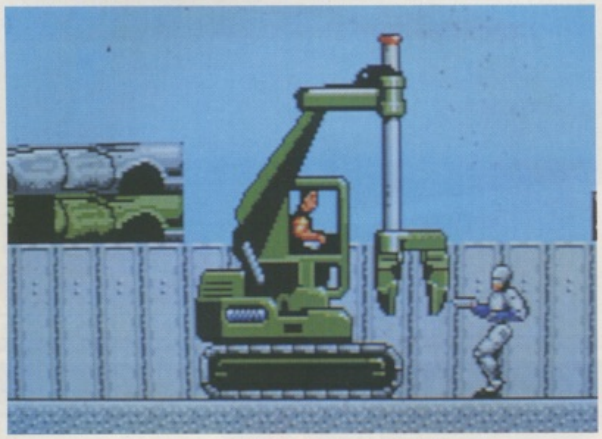

The first really successful movie licence, *Robocop* was the first Ocean game to utilise the now-overused mixture of puzzle and arcade sequences. Stepping into the metallic insoles of ol' chrome dome himself, players must blast their way through a rogue's gallery of bad guys until he reaches the end of the level for a face-off against a larger guardian. Alternating between these arcade sequences, though, are a series of puzzles, ranging from a cross-hair-based shoot 'em up scene to a photo-fit sequence, where Robo must identify a particular felon. The mixture is a little dated now and the action repetitive but, on the whole, Robocop is still a playable blaster – if a bit on the easy side. On the downside, though, it hearkens back to the days when the Amiga saw too many straight ports from the ST and, as such, can't claim to push the machine. This said, it's probably still worth a look at its new eight-quid price tag.

HIT SQUAD OUT NOW £7.99 74%

RENEGADE

An oddity, this. Although Ocean advertised its availability several years back, the Amiga version of Taito's duff 'em up coin-op never actually appeared in the UK. Faithfully recreating the five manic stages of the coin-op, Software Creations' conversion is graphically very similar to the Amstrad CPC game. The gameplay seems as slow as that of Alan Sugar's baby. The scenario tells of a street fighter out to avenge the kidnap of his chick from the clutches of yet another Mr. Big. Thus, starting in the sub-way, the player works his way through to Big's lair by kicking the crap out of any thugs who get in his way. With a full complement of easy-to-use kicks, punches and throws, the player must take on up to four opponents at a time, many of whom are armed or are seated on motorbikes. And, as expected, a harder fighter is rolled on when all his subordinates are KO'd. As a conversion, *Renegade* is more than adequate and is quite a steal as a budget release. However, its lasting appeal is severely doubtful, and the hardened binary fighter will complete it within hours. Still, hopefully *Renegade* will pave the way for the 16-bit conversion of *Target Renegade* and *Renegade III*, which are considerably better.

HIT SQUAD OUT NOW £7.99 68%

OPERATION THUNDERBOLT

After an over-difficult conversion of *Operation Wolf*, fans of the series were relieved when the sequel was almost identical to its arcade parent. *Operation Thunderbolt* combines the sideways-scrolling action of the first game, with a forward-scrolling section which has since been much-copied in the likes of *Space Gun* and *Line Of Fire*. Once again, we are in 'rescue the hostages' territory, as the player and a friend attempt to blast a path through to the escape plane at the end of the game. All manner of extra weapons are both available and thrown at you, and must be shot to deflect them and the assailants blown away. The one major fault with *Op Thunderbolt* is that initially the player is left without a gun-sight, making aiming very difficult indeed, but when the laser device is found all is soon rectified and the action can really get going. A superb conversion which has lost absolutely none of its appeal and is one of the best budget re-releases to date.

HIT SQUAD OUT NOW £7.99 93%

POWER COMPUTING

NEW LOW PRICES

PC880B POWER DRIVE

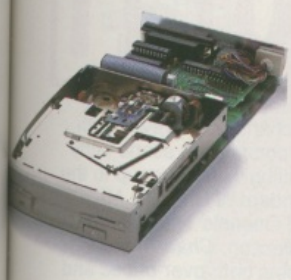

- Built-in Blitz hardware copier
- Built-in virus blocker
- No annoying click when drive is empty
- 12 month warranty **£69·95**

PC880 Drive (Anti-click) **£49·95**

DUAL DRIVE

'The only company to make the dual drive suite simply, the best all rounder' ... Amiga Shopper Best Buy April '91

New Dual 3·5" Drive with built-in power supply, same features as PC880B **£119·00**

A500 Replacement Internal Drive

No case modification required **£40**
MB Slimline Hard Drive **£299**
00 Internal Anti-click board **£9·95**

NEW BLITZ AMIGA

- Back-up your disks at lightning speed
- Copies from the internal to the internal drive
- Backs-up an Amiga disk in as little as 40 seconds
- Backs-up other format disks (Atari, PC)
- Copies up to three external drives at once
- Stops ALL external drives from clicking
- Contains ANTI-VIRUS switch! – prevents viruses from being written into the bootblock
- Works on Amiga 500 or 2000 **£25**
- Original Blitz **£15**

MEMORY

1·5MB Expansion Board **£79**
FULLY SUPPORTS 1MB CHIP RAM
MOST BOARDS DON'T.
Plugs easily into your Amiga*
512K RAM Card without clock **£24**
512K RAM Card with clock **£29**
* Fully compatible with 'Fatter Agnus' and 1MB Chip RAM Kickstart 1-3 and above, simple internal fitting

8MB A500 RAM BOARD

- Plugs in the side slot
- Fully auto-config
- Full thru' port
- Expand 2MB - 8MB
- Plug in & go operation **£CALL**

GVP Series 2 Hard Disk

- Up to 8MB FAST RAM on-board
- High speed "FAASTROM" controller
- Auto-boot from FFS partition

52QMB with 2MB RAM **£439**
105MB with 2MB RAM **£639**

AMIGA 500

NEW A500+, 1 MB, Kickstart V2, enhanced chip set **£399**
Amiga 500 512K **£330**
Amiga 500 1MB **£350**
Amiga 500 2MB **£395**
Amiga 500 1MB + 20MB Internal Hard Disk **£600**
A500, 1MB, 52MB GVP Hard Disk **£799**
Packs do not include software unless specifically stated

PC501 Plus RAM Card for the A500+

Our new RAM board is designed specially for the new A500 plus computer and comes with 1MB of RAM on board to expand your memory to 2MB of chip RAM!

- 1MB RAM expansion for A500+
- Plug in and go operation - fits into the trapdoor
- No need to open the computer
- Gives you a total of 2MB Chip RAM!

£POA

GVP IMPACT VISION

- 24 Bit colour board **£1799**

OPTICAL MOUSE

- 300 DPI resolution
- 600mm/sec tracking speed
- Mouse mat
- Mouse holder **£29·95**

OPTICAL MOUSE MAT

- A tough replacement pad for your optical mouse
- Strong plastic backing stops creasing
- High resolution grid gives precision mouse movement

Replacement optical mouse mat **£9·95**

GENERAL

Hard wearing dust cover **£9**
Philips colour monitor MkII **£249**
KCS PC Power Board **£235**
ATonce **£169**
ATonce A2000 **£199**
Floppy disk (min quantity 50) **£0·34 each**
Maxell multicolour disk (10) **£9·95**
Golden Image Optical Mouse **£39**
Power Mouse **£15**

68040

- Accelerator board
- 50MHz
- Up to 32MB of RAM
- For Amiga 2000

£1699
(comes with 4MB)

NEXUS HARD CARDS

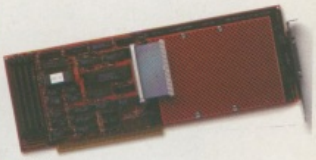

- High speed controller
- Up to 8MB RAM on board
- Easy to install
- Fully autobooting
- Compatible with GVP and ICD
- Nexus software

Bare with 2MB of RAM **£199**
52QMB with 2MB of RAM **£339**
114MB NEC 20ms **£449**

GVP A2000 RAM EXPANSION

- Up to 8MB
- 2MB fitted **£159**

GVP Series 2 Hard Card

- High speed 'FaastROM' controller
- Up to 8MB SimmRAM on board
- Fully autobooting
- Supports external SCSI devices

Bare with 2MB RAM **£209**
52MB with 2MB RAM **£339**
105MB with 2MB RAM **£539**
200MB with 2MB RAM **£939**

GVP 'COMBO' Board

- 68030 with 68882 co-processor

22MHz Combo with 1MB of RAM **£599**
33MHz Combo with 4MB of RAM **£1299**
50MHz Combo with 4MB of RAM **£1799**
Hard Drive Mount Kit
Combo board **£39·95**
Simm 32 x 1 **£69**
Simm 32 x 4 **£249**

CHIPS

256K x 4 DRAM **£5**
1MB x 1 DRAM **£5**
1MB x 8 Simm **£30**
4MB x 8 Simm **£150**
8372 Fatter Agnus **£39**
A3000 Static Column RAM **£24**

All prices include VAT, delivery and are subject to change. Specifications are subject to change without notice. Next day delivery £4·50 (U.K. mainland only). Dealer enquiries welcome.

Access

POWER COMPUTING LTD
Unit 8 Railton Road Woburn Road Industrial Estate Kempston Bedford MK42 7PN
Tel: 0234 843388 Fax: 0234 840234

VISA

COMPUTING U.S.A. 21 South 5th Street Suite 900 PHILADELPHIA PA 19106
TEL. 215 922 0050 • FAX 215 922 0116

POWER COMPUTING SRL ITALY Via Delle Baleari, 90 00121 Ostia Lido ROMA
2 Lines (06) 5646310 • FAX 5646301

POWER COMPUTING FRANCE 15 Bld Voltaire 75011 PARIS FRANCE
TEL. (1) 43570169 (6 lines)• FAX (1) 42380435

POWER COMPUTING ENQUIRIES TO ACL Engineering Perth AUSTRALIA
(09) 481 0555

GAME OF THE MONTH

Z-OUT

As a budget release, this is an absolute steal. Rainbow Arts' five-stage blaster nicks ideas from virtually every shoot 'em up ever released, but combines Rainbow Arts' typical polish and presentation with utterly addictive gameplay, raising it above the competition. It's back to the *R-Type*-style gameplay, as the levels unveil their Gigeresque aliens and underwater creatures, with all the usual beam weapons and missiles you'd expect to see. However, whereas *R-Type* stuck to one pattern, by borrowing ideas from other blasters, larger space ships appear and must be blasted bit by bit, and the enemy attack waves attack in manners more accustomed to the likes of *Xenon II* and *Scramble*. Add to this some of the most breath-taking graphics the Amiga has seen, and it is the final cherry on an already succulent cake. Everything about *Z-Out* is brilliant: it's fast, it's graphically superb, and it's only eight quid! Buy it today and do yourself a favour.

KIXX OUT NOW £7.99 95%

GAME OF THE MONTH

FOUR-WHEEL DRIVE

Gremlin's second compilation concentrates on what they have been primarily famous for recently – the driving genre. Opening once again with *Lotus*, which needs no introduction, the compilation is completed by the likes of *Toyota Celica Rally*, *Team Suzuki*, and *Combo Racer*. Of the three, I must admit to preferring *Combo Racer*, as it is a fast and playable racer, which also adds to its longevity with the addition of a track designer. *Toyota* on the other hand bores the pants off me, with its clever but ultimately dull action – proving that different effects aren't enough to add variety to a game. Finally, *Team Suzuki* is a technically-brilliant game which is slightly over-responsive and is also rather fiddly to play. *Four-Wheel Drive* is an uneven drive which runs out of juice and is recommended with some reservations.

HIT SQUAD OUT NOW £7.99 81%

games budget

VFM

CHART ATTACK

Gremlin enter the compilation fray with an odd mixture of driving, platform and shoot 'em up games. Opening with the brilliant *Lotus*, the pack then hits further heights with U.S Gold's excellent *Ghouls'n'Ghosts* compilation, before reaching average with Millenium's *James Pond* and Gremlin's *Venus*. There's nothing really wrong with the latter two, and both are playable little numbers, but neither can really claim to sustain interest past the two-hour mark, particularly *Venus* which is essentially the same all the way through – a predecessor to *Pegasus*, perchance? However, with the compilation scene fairly bustling with packs up to the standard of U.S. G's *MAX* and Ocean's *The Rainbow Collection*, *Chart Attack* seems both over-priced and a little weak in comparison.

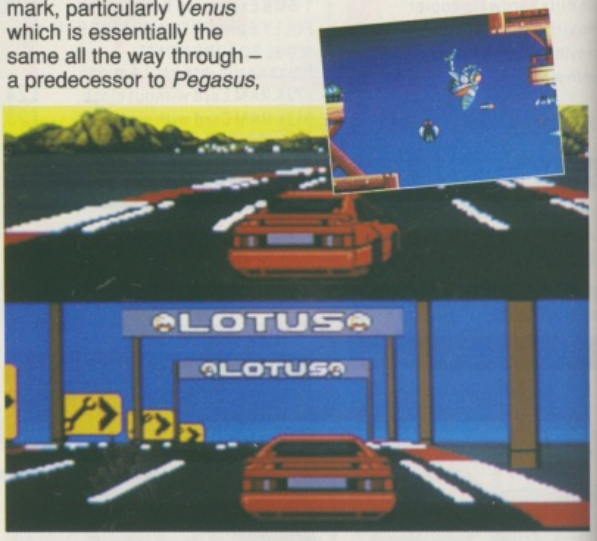

GREMLIN OUT NOW £29.99 78%

THE UNTOUCHABLES

Once again, Ocean used their combination of game styles to create a neat package, and all credit goes to Special FX for creating a moody and atmospheric game. As Eliot Ness, leader of the titular band of law-enforcers, the player is left to complete seven arcade sections before Al Capone is finally put behind bars. Starting in a warehouse, where Ness must locate bottles of booze whilst avoiding the bullets of patrolling hoods, the game closely follows the film's plot as the player progresses. These scenes take the shape of an *Op Wolf*-style roof-top shoot-out and a really clever pram sequence, where Ness must steer a pram and its infant contents to safety whilst plugging Capone's cronies. All seven sections play really well, even if the first two are a little too long, and *The Untouchables* is a value-packed game which deserves to be in anyone's collection.

HIT SQUAD OUT NOW £7.99 90%

Access 0530 411485

ASHCOM

VISA 0530 411485

— PRESENTS —

EXCITING NEW PRODUCT

PRICE BREAKTHROUGH

THE AX508

A TRUE SYNERGY WITH THE AMIGA 500

OUTSTANDING FEATURES:

* EXTERNAL FITTINGS, (JUST PLUG IN).
* AUTO CONFIGURATION FOR 2MB, 4MB OR 8MB.
* THROUGH PORT, FULLY COMPATIBLE WITH EXTERNAL HARD DISC DRIVES, SCSI ETC.
* ULTRA LOW POWER, NO EXTERNAL PSU REQUIRED.
* FULLY BUFFERED DATA & ADDRESS BUS.
* TRUE FAST RAM, USES LATEST TECHNOLOGY HIGH DENSITY DRAM.
* ZERO WAIT STATES, GURU FREE!
* SLIMLINE ATTRACTIVE UNIT
* RAM TEST SOFTWARE.
* ALLOWS CREATION OF VERY LARGE AND FAST RAM DISCS.
* WILL NOT INVALIDATE WARRANTY.

AX502 2MEG £179.00 INC VAT
AX504 4MEG £269.00 INC VAT
AX508 8MEG £399.00 INC VAT

THE ULTIMATE AMIGA RAM EXPANSION.

SIMS IM#9	£35.00
256K#1 DRAM	£1.00
256K#4 DRAM	£5.00
512K RAM EXP + CLOCK	£21.95
512K RAM EXP	£19.95
1.8MB RAM EXP	£139.95
POPULATED TO 512K	£53.95
SQUICK MOUSE	£14.95
ASHCOM CATALOGUE DISC	£1.00
MAC+UTILS	£49.95
ASHCOM UTILITIES DISC	£4.95

DISC FULL OF GREAT UTILS.
ALL PRICES INCLUDE VAT/P&P.

FREE CATALOGUE DISC WITH EVERY ORDER

2 YEAR WARRANTY ON ALL PRODUCTS.
ALL PRICES INCLUDE VAT/P&P.

NEW

NEW PRODUCT!

BEELINE
HIGH QUALITY STEREO SOUND SAMPLER WITH SOFTWARE. ALSO WORKS WITH ALL KNOWN SAMPLER SOFTWARE!

ONLY £24.95

NEW PRODUCT!
AUTOMATIC JOYSTICK SWITCHER.
AUTOMATICALLY SWITCHES TO JOYSTICK OR MOUSE, WHICHEVER IS IN USE.

ONLY £14.95

SQUICK MOUSE + SWITCHER £24.95
GREAT VALUE!

ALL ORDERS NORMALLY DISPATCHED WITHIN 24 HOURS

High Quality Products from ASHCOM, Dept. CU, 10 The Green, Ashby-De-La-Zouch, Leicestershire, LE6 5JU.

Telephone (0530) 411485 Fax: (0530) 414433

GHOULS'N'GHOSTS

This sequel arrived in its Amiga form before Elite's conversion of its forerunner, *Ghosts'n'Goblins*, and far exceeded it in every respect. Retaining the 'run and jump' action of the original, *Ghouls* has a larger and more varied play area, with a whole host of zombies, magicians and vultures impeding your progress. The storyline recounts how Arthur the Knight's babe has been kidnapped by Satan himself, and whisked away to his demonic lair. Armed only with a handful of lances and a suit of armour, you must steer Arthur through the game's six levels until you get a chance to kill off Satan and rescue your girly. This action then proceeds through platform-filled towns and areas, where Arthur can collect extra weapons to aid his progress. Graphically, although they are tiny, *Ghouls'* sprites are well-drawn and detailed, and the backdrops are of an even higher standard. In addition, supporting the action are six of the best tunes you'll ever hear from your Amiga – all of which are courtesy of Tim Follin. A brilliant little game, *Ghouls'n'Ghosts* ranks as one of my all-time faves, and as a budget release would make an inspired choice.

KIXX OUT NOW £7.99 93%

STRIDER

Although Tiertex's Capcom conversion contains virtually everything from the all singin', all leapin' coin-op, it still lacks that certain something to keep the player's attention. Set in a Russia of the future, Hru Strider must run and jump his way through an evil Tsar's bio-metallic base, using his trusty sword to cut a path through to the guardian who awaits at the end of each stage. The levels are varied and interesting, with a large selection of gun turrets and baddies, and the assorted stages take the player through Amazonian-style forests and the wintry wastelands of Siberia. The main plus about *Strider* is that the game is easy to play, with extra weaponry and powerups adding to the fun. However, there is a feeling of luck rather than skill as progress is made, and the loss of life is often down to the illogical actions of the aliens rather than the fault of the player. It's debatable if the game will keep your interest for long.

KIXX OUT NOW £7.99 77%

CHASE HQ

Taito's coin-op combined arcade technology with a typical Miami Vice scenario to provide arcade-goers with one of the best slants the racing genre had seen – a good old-fashioned chase. After receiving orders from Nancy, your Police computer, the player must drive past all manner of obstacles in order to reach the baddy trying to escape. At hand are a number of turbo boosts, but time is short and the roads are very busy indeed. All this leads up to a ramming mission until the bad guy's car is run off the road. The Amiga version had virtually everything from the coin-op in terms of ideas, but the implementation was very poor indeed. The other vehicles are tiny and resemble bubble cars, and the road wends its weary way slowly and jerkily. In addition, the same task must be performed repeatedly, which wasn't especially noticeable when playing the coin-op, but is a real drag here. An OK conversion at best, *Chase HQ* looks older than John Thaw's shirts in an episode of The Sweeney.

THE HIT SQUAD OUT NOW £7.99 55%

VOYAGER

Despite its many filled 3D thrills, there's no denying that *Voyager* is basically an update of the old *Battlezone* coin-op. Released at the same time as *Robocop*, *Voyager* garnered an array of accolades for its fast 3D action, sadly, the repetitive gameplay was virtually ignored. Blasting tanks and planes whilst slipping between your vehicle's two modes is all very well, but in terms of depth it has less than your average puddle. There has been an attempt to rectify the problem, with the inclusion of a tunnel section, but, this too is dull and tired. A playable game in the short-term, *Voyager* was a visual showcase which doesn't even have that going for it now.

THE HIT SQUAD OUT NOW £7.99 65%

NINJA COMPILATION

Following their brilliant *Rainbow Collection*, Ocean gather together three more similar games for a second crack of the whip. The pack contains *Dragon Ninja*, *Double Dragon*, and *Shadow Warriors*, but only the latter makes the grade. Both *Dragon Ninja* and *Double Dragon* are inept conversions that are both dull and uninteresting and, in the case of *Dragon Ninja*, pretty unplayable. *Shadow Warriors*, on the other hand, is a playable conversion of the popular coin-op which is sadly let down by its companions. Still, with *Double Dragon* and *Dragon Ninja* already out on budget, perhaps *Shadow Warriors* will be re-released through Ocean's Hit Squad label. If so, wait until then...

OCEAN OUT NOW £19.95 53%

SEIKOSHA DOT MATRIX PRINTERS

Silica Systems are pleased to recommend Seikosha printers to you at ***NEW LOW PROMOTIONAL PRICES***. The Seikosha range is built to the highest standards, by a company that is used to manufacturing high quality precision products. In fact, you may be wearing one of these products on your wrist as Seikosha are part of the massive Seiko/Epson group (with a turnover of £6 billion and 18,000 staff!).

When you buy a Seikosha printer from Silica, we will give you a Silica PRINTER STARTER KIT (worth £25+VAT= £29.38) FREE OF CHARGE, to make sure you get off to a flying start with your new printer. For further information on the Seikosha range, complete and return the coupon below. Or, if you can't wait to get your hands on a new low priced Seikosha printer, telephone our mail order hotline, 081-309 1111 to place your order now.

- **FREE DELIVERY** Next day - anywhere in the UK mainland
- **FREE STARTER KIT** Worth £29.38 with every Seikosha printer.
- **FREE HELPLINE** Technical helpline during office hours.
- **1 YEAR WARRANTY** With every Seikosha printer from Silica.

Each print example was produced by the printer it is shown with. Printer speeds are quoted as follows: SD = Superdraft 15cpi, D = Draft 12cpi, NLQ = Near Letter Quality 12cpi, LQ = Letter Quality 12cpi.

9-PIN PRINTER

NEW! SP-1900 PLUS NOW WITH AUTO SHEET FEEDER OPTION

SPECIAL LOW INTRODUCTORY PRICE

192 CPS **80** COLUMN
- Seikosha SP-1900 Plus - 9 pin - 80 col
- 192cps Draft, 48cps NLQ
- 1K Printer Buffer + 2 Fonts
- Parallel Interface
- Graphics Resolution: 144×72dpi
- Epson and IBM Emulation
- Auto Sheet Feeder Option
- FREE Silica Printer Starter Kit

SP-1900 PLUS RRP £155
STARTER KIT £25
TOTAL RRP: £180
SAVING: £81
SILICA PRICE (EXC VAT): £99

£99
+VAT= £116.33 Ref: PRI 8195

9-PIN PRINTERS

192 CPS **80** COLUMN
- Seikosha SP-2400 - 9 pin - 80 col
- 240cps Draft, 50cps NLQ
- 21K Printer Buffer + 5 Fonts
- Parallel and Serial Interfaces
- Graphics Resolution: 240×144dpi
- Epson and IBM Emulation
- Optional Auto Sheet Feeder Unit
- FREE Silica Printer Starter Kit

RRP: £199
STARTER KIT: £25
TOTAL RRP: £224
SAVING: £85
SILICA PRICE: £139
£139 +VAT=£163.33 ref: PRI 8204

240 CPS **136** COLUMN
- Seikosha SP-2415 - 9 pin - 136 col
- 300cps SD, 240cps Draft, 50cps NLQ
- 17.5K Printer Buffer + 5 Fonts
- Parallel and Serial Interfaces
- Graphics Resolution: 240×144dpi
- Epson and IBM Emulation
- Superior Paper Handling
- FREE Silica Printer Starter Kit

RRP: £320
STARTER KIT: £25
TOTAL RRP: £345
SAVING: £136
SILICA PRICE: £209
£209 +VAT=£245.58 ref: PRI 8215

24-PIN PRINTERS

240 CPS **80** COLUMN
- Seikosha SL-92 - 24 pin - 80 col
- 240cps Draft, 80cps LQ
- 44K Printer Buffer + 2 Fonts
- Parallel Interface
- Graphics Resolution: 360×360dpi
- Epson Emulation
- Optional Font ROM - 7 Fonts
- FREE Silica Printer Starter Kit

RRP: £335
STARTER KIT: £25
TOTAL RRP: £360
SAVING: £171
SILICA PRICE: £189
£189 +VAT=£222.08 ref: PRI 8292

- Includes Programmable ROM Card

324 CPS **80** COLUMN
- Seikosha SL-210 - 24 pin - 80 col
- 324cps Draft, 108cps LQ
- 5K Printer Buffer + 9 Fonts
- Parallel and Serial Interfaces
- Graphics Resolution: 360×360dpi
- Epson and IBM Emulation
- Optional Auto Sheet Feeder
- FREE Silica Printer Starter Kit

RRP: £599
STARTER KIT: £25
TOTAL RRP: £624
SAVING: £255
SILICA PRICE: £369
£369 +VAT=£433.58 ref: PRI 8321

- Handles 1+2 Multipart Forms
- Rechargeable Battery Pack Optional

144 CPS **80** COLUMN
- Seikosha LT-20 - 24 pin - 80 col
- 180cps SD, 144cps Draft, 60cps LQ
- 1K Printer Buffer + 9 Fonts
- Parallel Interface
- Graphics Resolution: 360×180dpi
- IBM Emulation
- Built-in 50 Sheet Auto Feeder
- FREE Silica Printer Starter Kit

RRP: £299
STARTER KIT: £25
TOTAL RRP: £324
SAVING: £75
SILICA PRICE: £249
£249 +VAT=£292.58 ref: PRI 8620

BUSINESS PRINTERS (WIDE-BODY)

- Includes Programmable ROM Card

277 CPS **136** COLUMN
- Seikosha SL-230 - 24 pin - 136 col
- 277cps Draft, 92cps LQ
- 5K Printer Buffer + 9 Fonts
- Parallel and Serial Interfaces
- Graphics Resolution: 360×360dpi
- Epson and IBM Emulation
- Optional Auto Sheet Feeder
- FREE Silica Printer Starter Kit

RRP: £699
STARTER KIT: £25
TOTAL RRP: £724
SAVING: £275
SILICA PRICE: £449
£449 +VAT=£527.58 ref: PRI 8423

462 CPS **136** COLUMN
- Seikosha BP-5500 - 8 pin - 136 col
- 462cps Draft, 106cps NLQ
- 18K Printer Buffer
- Parallel and Serial Interfaces
- Graphics Resolution: 240×144dpi
- Epson and IBM Emulation
- Optional Auto Sheet Feeder
- FREE Silica Printer Starter Kit

RRP: £1299
STARTER KIT: £25
TOTAL RRP: £1324
SAVING: £325
SILICA PRICE: £999
£999 +VAT=£1173.83 ref: PRI 8755

- Low Form Tear-off

520 CPS **136** COLUMN
- Seikosha BP-5780 - 18 pin - 136 col
- 780cps SD, 520cps Draft, 130cps NLQ
- 20K Printer Buffer + 2 Fonts
- Parallel and Serial Interfaces
- Graphics Resolution: 240×240dpi
- Epson and IBM Emulation
- Handles 1+6 Multipart Forms
- FREE Silica Printer Starter Kit

RRP: £1699
STARTER KIT: £25
TOTAL RRP: £1724
SAVING: £325
SILICA PRICE: £1399
£1399 +VAT=£1643.83 ref: PRI 8780

800 CPS **136** COLUMN
- Seikosha SBP-10 - 18 pin - 136 col
- 800cps Draft, 200cps NLQ
- 64K Printer Buffer + 2 Fonts
- Parallel and Serial Interfaces
- Graphics Resolution: 240×240dpi
- Epson and IBM Emulation
- Built-in Cut Sheet Feeder
- FREE Silica Printer Starter Kit

RRP: £2999
STARTER KIT: £25
TOTAL RRP: £3024
SAVING: £525
SILICA PRICE: £2499
£2499 +VAT=£2936.33 ref: PRI 8810

FREE! STARTER KIT

Every Seikosha printer from Silica, comes with the Silica Printer Starter Kit, worth £29.38 (£25 +VAT), completely FREE OF CHARGE. It includes all you need to get up and running with your new printer.

- ***3½" Disk with Amiga & ST Printer Drivers***
- ***1.8 Metre Parallel Printer Cable***
- ***200 Sheets of Quality Continuous Paper***
- ***100 Continuous Tractor Feed Address Labels***
- ***5 Continuous Envelopes on Tractor Feed***

Printer owners may order the Silica Starter Kit (ref: KIT 5000) for only £24.38 - £5 off RRP!

SILICA SYSTEMS OFFER YOU

- ***FREE OVERNIGHT DELIVERY:*** On all hardware orders shipped in the UK mainland.
- ***TECHNICAL SUPPORT HELPLINE:*** Team of technical experts at your service.
- ***PRICE MATCH:*** We normally match competitors on a "Same product - Same price" basis.
- ***ESTABLISHED 12 YEARS:*** Proven track record in professional computer sales.
- ***BUSINESS + EDUCATION + GOVERNMENT:*** Volume discounts available for large orders.
- ***SHOWROOMS:*** Demonstration and training facilities at our London & Sidcup branches.
- ***THE FULL STOCK RANGE:*** All of your requirements from one supplier.
- ***FREE CATALOGUES:*** Will be mailed to you with offers and software/peripheral details.
- ***PAYMENT:*** By cash, cheque and all major credit cards.

Before you decide when to buy your new printer, we suggest you think very carefully about WHERE you buy it. Consider what it will be like a few months after you have made your purchase, when you may require additional peripherals or software, or help and advice. And, will the company you buy from contact you with details of new products? At Silica Systems, we ensure that you will have nothing to worry about. We have been established for over 12 years and, with our unrivalled experience and expertise, we can now claim to meet our customers requirements with an understanding which is second to none. But don't just take our word for it. Complete and return the coupon now for our latest Free literature and begin to experience the "Silica Systems Service".

MAIL ORDER HOTLINE 081-309 1111

SILICA SYSTEMS

MAIL ORDER: 1-4 The Mews, Hatherley Rd, Sidcup, Kent, DA14 4DX **Tel: 081-309 1111**
Order Lines Open: Mon-Sat 9.00am-6.00pm No Late Night Opening Fax No: 081-308 0608
LONDON SHOP: 52 Tottenham Court Road, London, W1P 0BA **Tel: 071-580 4000**
Opening Hours: Mon-Sat 9.30am-6.00pm No Late Night Opening Fax No: 071-323 4737
LONDON SHOP: Selfridges (1st Floor), Oxford Street, London, W1A 1AB **Tel: 071-629 1234**
Opening Hours: Mon-Sat 9.30am-6.00pm Late Night: Thursday until 8pm Extension: 3914
SIDCUP SHOP: 1-4 The Mews, Hatherley Rd, Sidcup, Kent, DA14 4DX **Tel: 081-302 8811**
Opening Hours: Mon-Sat 9.00am-5.30pm Late Night: Friday until 7pm Fax No: 081-309 0017

To: Silica Systems, Dept -0891-58C, 1-4 The Mews, Hatherley Rd, Sidcup, Kent, DA14 4DX

PLEASE SEND FREE SEIKOSHA INFORMATION

Mr/Mrs/Ms: ..... Initials: ..... Surname: .....

Company Name (if applicable): .....

Address: .....

..... Postcode: .....

Tel (Home): ..... Tel (Work): .....

Which computer(s), if any, do you own? 58D

E&OE - Advertised prices and specifications may change - Please return the coupon for the latest information.

CRYSTAL COMPUTERS

Have a Cryl

Crystal's 'toon' Pack

Amiga A500 computer

PLUS

Bart Simpson, Captain Planet, Deluxe Paint III, Lemmings (game of the year)

PLUS

FREE 10 games: Dungeon Quest, Kid Gloves, Flight Path 737, E-Motion, Plutos, Artificial Dreams, Space Station, Eye of Horus, Power Play, Tower of Babel

PLUS

FREE 512K RAM upgrade,
FREE Mouse mat,
FREE Crystal gift Voucher (value £5)

Only £399.99

Crystal's Players Dream Pack

Amiga A500 computer

FREE 512K RAM upgrade

PLUS

FREE 25 games

Bart Simpson, Dungeon Quest, Artificia Dreams, Tower of Babel, Eye of Horus, Monster Slam, Ice Hockey, Jump Jet, E-Motion, Slayer, Starray, Microprose Soccer, Quadralien, 5 Gear, DataStorm Thai Boxing, RV Honda, Space Station Shufflepuck, Warzone, Kid Gloves, Batt Valley, Starblaze, Star Goose, Steel.

PLUS

FREE microswitched joystick,
FREE deluxe mouse mat,
FREE 20 blank disks,
FREE Crystal gift voucher (value £5)

On £449

DTP / Word Pro/Utils/Video etc.

Rombo complete colour solution including: Vidi Amiga; Vidi Chrome; Vidi RGB (Photon Paint limited offer).... £159.95
Rombo 'New' Vidi Amiga Vidi Amiga; Vidi Chrome (Photon Paint limited offer) £116.95
Rombo Vidi RGB (electronic colour splitter) inc. PSU. £69.95
Amiga Vision desktop video £119.95
Elan Performer V2 ..... £49.95
TV Text Professional £113.00
Video Effects 3D £139.95
Showmaker £269.95
Deluxe Paint II £39.95
Director v 2 ..... £79.95
Image (animation) £168.90
Walt Disney animation £79.95
Photon Paint 2 ..... £29.00
Vista £55.00
Video Effects 3D v1.2A £119.95
Modeller 3D £51.99
X-CAD 3D £269.90
Cross DOS £22.00
DOS 2 DOS £22.90
X-Copy Professional £32.50
All-in-1 ..... £54.00
Sound Master £104.00
Real 3D beginners £99.99
Real 3D professional £280.00
Latice C++ £221.50
Latice C v5.1 ..... £169.00
Dr. T KCS v3 ..... £219.00
Midi Recording Studio £43.00
Frame Grabber PAL colour £490.00
Maxi-plan+ £49.95
Pagesetter v2 ..... £52.95
Pagestream 2.1 ..... £174.95
Professional Page v2 ..... £159.95
Saxon Script Professional £84.95
Saxon Publisher (Ultimate DTP) £229.95
Kids Type £21.95
Pen Pal £74.95
Protext v5 ..... £129.95
Scribble Platinum £44.95
ProWrite 3.1 ..... £139.95

Amiga Hard Drives

Protar A500 HD 20Mb 0Kb RAM £265.00
Protar A500 HD 30Mb 0Kb RAM £325.00
Extra RAM 1Mb £55.00
Extra RAM 2Mb £109.95
RAM power supply £31.95

Monitors

Visto Stereo 14" colour for any Amiga 600 pixels * 285 lines. incl. FREE lead. (Improved Philips under licence) £239.95
Commodore 1084S stereo (latest model inc free leads) £259.95
Citizen/Trinitron Multi-sync £349.95
Philips Stereo 8833MkII (inc Free F-19 Stealth fighter) £249.95
(Amiga / ST / STE lead £7.95 - please state which)
Commodore 1950 14" multi-sync tilt/swivel £449.95
(includes Free cable 1500 / 2000 / 3000)

Disks KAO

3.5" DSDD 135tpi bulk. All disks 100% error free. Complete with labels.
25 ..... £11.95
50 ..... £21.95
100 ..... £37.50
200 ..... £71.95
Rainbow packs
5 each of six colours (30) £16.00
10 each of six colours (60) £31.00
20 each of six colours (120) £52.80

Amiga hard drives

Commodore A590 20Mb 0Kb RAM £289.95
Commodore A590 20Mb 1Mb RAM ..... £phone
Commodore A590 20Mb 2Mb RAM (fitted) £369.00
GVSP2 52Mb on/off switch 0Kb RAM £389.95
GVSP2 (expandable up to 8Mb) ..... £phone
GVSP2 105Mb 0Kb RAM £590.00
Supra 500XP 20Mb 0.5Mb RAM fitted £339.95
Supra 500XP 20Mb 2Mb RAM fitted £429.95
Supra 500XP 80Mb 0.5Mb RAM fitted £589.95
Supra 500XP 105Mb 2Mb RAM fitted £689.99

Modems

SupraModem 2400 ..... £128.00
SupraModem 2400 MNP (MNP 2-5) £158.00
SupraModem 2400 Plus (MNP / V24bis £179.00
SupraModem 9600 Plus (V32 MNP V42bis) £499.95
all modems come with FREE RS232 lead / K-Comm software

Peripherals

Commodore A2088 XT bridgeboard £289.95
Commodore A2686 AT bridgeboard £656.95
Commodore A23000 1500/2000 internal genlock £89.95
Commodore 1535 display enhancer 1500/2000 (requires multi-sync monitor) £229.95
Cumana external disk drive £59.95
SupraRAM 500RX slimline memory expansion. Uses expansion port with bus pass, through test mode software on/off switch.
8Mb exp with 2Mb installed £194.95
SupraRAM 500RX with 4Mb installed £267.95
SupraRAM 500RX with 8Mb installed £418.00
Podscat 12*12 drawing inc puck / pen-cursor £193.95
External 5.25" disk drive £145.95
8802 genlock £234.95
8802 mode switch box £34.95
8802 extension cable £9.95
Minigen genlock £109.95
Naksha mouse £22.95
Optical mouse £43.00
High quality Euro mouse ST/Amiga £19.95
Phantom SMPTE generator £239.95

Printers

All our printers come with a free Amiga drivers disk
Inks for JX730 ..... £7.95
'New' **Star** LC-20.
This is the great new printer to follow that superb classic, the LC-10. New features include 180cps draft / 45cps nlq, mono, 8 fonts, friction / tractor, paper park, auto load
£169.95
Star LC-200
Colour / mono, 9 pin, 45cps nlq / 180cps draft / hi speed draft 225cps, 16Kb buffer, friction / push pull tractor
£209.95
Star LC-24200
Colour / mono, 24 pin, 67cps nlq / 200cps draft / hi speed draft 222cps, 7Kb buffer, expandable to 39Kb, 10 fonts, optional font cards, friction push or tractor pull.
£295.95
Star LC-2410
Mono, 24 pin, 45cps nlq /180cps draft, 8 fonts, optional font cards, paper park, excellent 24 pin £209.95
'New' Star Pro-to-col series
Star ZA-200
Colour / mono, 84cps nlq / 336cps draft / 420cps hi speed draft, 32Kb buffer, 8 resident fonts, friction push tractor, advanced paper park, autoload, 1 year on-site warranty £369.95
Star ZA XB24-200
Colour / Mono, 24 pin, super letter quality with 48 pin feature, 4 SLQ fonts, 14 LQ fonts, 100cps lq / 332cps draft, 20Kb buffer ..... £phone
Seikosha SP-1900 (Amazing price, superb printer, 192 cps draft, 48 cps nlq, Paperpak) £115.00
Seikosha LT-20 24 pin notebook printer, amazing sive (sits under a laptop) £270.00
Seikosha SP-2000 Parallel, serial, interface, Paperpak, 21K buffer, 192 cps draft, 48 cps nlq £144.95
Seikosha SL-92 24-pin, 240 cps draft, 66 cps nlq, 44K buffer, 360x360 dpi graphics and a host of features. A superb printer only £211.95
Citizen 1200+ £133.75
Citizen 124D £182.95
Citizen Swift 9 ..... £199.00
Citizen Swift 24 ..... £295.95
Free colour kit with Swift printers, worth **£39.95**
Commodore MPS 1270 inkjet £189.95
Commodore MPS 1230 9 pin mono £145.00
Commodore MPS 1550C 9 pin colour £219.95

SPECIAL OFFER

PrinterPak comprising of: cable, 200 sheets of paper, printer stand. Normally £29.95, when ordered with any printer, only £14.95

We stock a full range of books, joysticks, ribbons, music software, hardware, disk storage, boxes, cables, etc.
Please call: 04024 38438
Government and trade orders welcome

ryal Clear Christmas

Crystal's CDTV Pack

Commodore's CD-TV

Multimedia system for the home.
A new dimension - A new lower price.
The ultimate in home entertainment and education

INCLUDES

CDTV 489.00
FREE Welcome. A guide to CDTV (value) 34.99
FREE Lemmings (Arcade classic) (value) 34.99
FREE Hutchinson's Encyclopedia (value) 49.99
Inc. Infra-Red Remote Control.

Pack value : £608.97

Only £489.00

Other CDTV Titles

Education
A Bun for Barney (3-5)...29.95
Barney Bear Goes to School (2-6).....25.95
Cinderella (6+) 34.95
Fun School 3 (3-5).....21.95
LTV English 29.95
My Paint (3-9).....25.95
Paper Bag Princess (6+) .29.95

Music
CD Remix.....25.95
Music Maker.....29.95
Musicolour .....T.B.A

Arts & Leisure
Women in Motion.....25.95
Trees, Shrubs, Conifers ..29.95
Indoor Plants 29.95

Animate Colouring Bk ...16.95

Entertainment
Battlestorm 25.95
Classic Board Games.....29.95
Defender of the Crown..25.95
Falcon 41.99
Case of Gautios Condor.29.99
Battle Chess.....38.00
Sim City.....25.95
Pro Tennis Tour II.....25.95
Psycho Killer 25.95
Sherlock Holmes 37.95
Spirit of Excalibur 29.95
Team Yankee.....25.95

This is a small list of titles available. Full list is sent with orders.

Crystal's Spellbinders Pack

Amiga A500 computer

PLUS
512K RAM expansion
PLUS
Pro-write 2.5 – *word processor*
Deluxe Paint II – *art*
Deluxe Print II – *pretty!*
Infofile – *database*
Music Mouse – *at least it doesn't squeak!*
Logo + talking turtle – *Childrens art language learning*
Lets spell at home – *educational*
BBC emulator – *read your old beeb files*
PLUS
10 blank disks, deluxe mouse mat
FREE resource file – *curriculum guide*
FREE introductory video – *pop it into the VCR and relax*
FREE 10 great games – *for when the serious stuff finishes*
FREE Crystal gift voucher (value £6)

total retail value £1070.00
Crystal price £499.95

Amiga A500 & A500+

All our Amigas are UK specified, and unless stated, consist of the following:

1. **3 operating manuals**
2. **1Mb built-in disk drive**
3. **Commodore mouse pointer**
4. **Built-in Kickstart 1.3 or 2.0**
5. **TV Modulator**
6. **Built-in speech synthesis**
7. **4096 colours**
8. **Power supply**
9. **512Kb RAM or 1Mb built-in**
10. **Workbench 1.3 or 2.0**
11. **Tutorial disk**
12. **Extras disk 1.3 or 2.0**
13. **Digital 4 channel stereo**
14. **Built-in 'notepad' simple w/p**
15. **Amiga BASIC language**
16. **Necessary cables**

To order

Just telephone our sales hotline number – 04024 38438 9am to 10pm. Quote your full name and address, your Access / Visa / Creditcharge number, along with your requirements. Include your daytime telephone number. Or, send your personal / building society cheque / bankers draft, with full details, to our mail order address: Unit 4, 11a Station Lane, Hornchurch, Essex, RM12 6JL. All prices are inclusive of VAT.

Vouchers
Our deluxe gift vouchers can be easily used, just phone our sales number – 04024 38438. To purchase a gift voucher, call our sales team. If you have recieved a free gift voucher from us (1 per sale), it can only be used on goods whose total value exceeds £50 excluding postage.

Backup service
We honour the warranty's as given by the manufacturer, subject only to proof of purchase. Where Atari hardware has failed in the first 28 days, we will exchange that item with a new replacement. After 28 days equipment will be repaired.

Collections
Visitors are welcome at our retail showroom and collections can be arranged with dispatch manager – phone 04024 38438.

Finance / Credit facilities
All advertised products over £100 can be purchased on our Creditcharge store card, tailored to your needs. APR 36.8% (variable). Full written details available on request. Subject to status. Finance is for UK mainland residents and BFPO Personal only. You may use any Lombard Creditcharge card for purchase, subject to credit limit.

Delivery. Carriage charges
Please add £3 per order for post+packing. Software, books, cartridges £1.20 per item. Larger items up to 25Kg are sent insured post / courier service. Next working day £6.50. Orders over £150 not sent by courier add £5. Special Saturday delivery can be arranged. All orders recieved by 4:30pm will be dispatched same day subject to availability, or unless otherwise instructed, i.e. Birthday present, etc. All above UK mainland only. (Export, BFPO, Channel Isles – details on request)

This months Crystal Ball
'Euromouse' ST/Amiga switchable.
£14.00

Crystal Ball Special
Amiga Half Meg RAM upgrade with clock...
£24.95

CRYSTAL COMPUTERS

Unit 4, 11a Station Lane, Hornchurch, Essex, RM12 6JL, Tel: 04024 38438, Fax: 04024 44399
Showroom 174 High Street, Hornchurch, Essex.

HEIMDALL

Prepare to enter the land of the Gods as *Heimdall* creatores, Core Design, take you by the hand and offer worldly advice to the game's many problems...

THE SUB-GAMES:

CAREFUL WITH THAT AXE, EUGENE...

The main problem here is that the wobbly cursor makes aiming tricky. To counter this, simply position the cursor as close to the girl's head as possible, leaving as little leeway as possible. Then, wait until the cursor is over the rope's thickest point and it should hit it first time. You have ten axes to sever each of the eight ropes, and it is best to hit the two vertical ropes first as their angle makes these hardest to hit.

A CRASHING BOAR

The hardest of the three sub-games, the key to catching the rampant pig is to take your time. The pig will knock you over whenever you get too close, wasting valuable time, so the best way to catch hold of it is to run alongside it and jump diagonally on to its back. If your timing is spot on, the pig will end up in your lap – if not, try again.

Explore everywhere and collect as many objects as possible. Anything could prove useful.

Whenever you approach anyone important, always listen to what they have to say.

BOAT JUMPING

As the aim here is to get the gold to the left of the scrolling boat, try not to waste too much time fighting off the blokes protecting it. The control system is a simple 'turn and jump' affair, so jump to the far left of the screen to the gold, pausing only to kill whoever gets in the way, and then leg it straight back to the right of the vessel. Don't hang around and you'll have no problems at all.

THE MAIN GAME:

SELECTING A PARTY

Depending on your success in the sub-games, or if you opted to ignore them altogether, you will be allowed to choose the members of your five-person crew.

Among the trades available to you are Magicians, Warriors, Druids, and Blacksmiths, and a good balance between strength and magical capabilities should be struck. Thus, when you are about to explore an island, your ideal trio would be two strongmen and a Magician; the former two can then protect the latter as he translates the runes.

On the whole, though, the following selection are probably the best: a Bezerker, as their strength and excellent health makes them invaluable in combat. A Warrior for the same reasons as the Bezerker. A Wizard, to translate the Runes should Heimdall be killed – otherwise you won't be able to read them. Finally, despite any real dexterity or speed, round the party off with a Navigator as they, too, make excellent fighters. He will then warn you about the length of journey, allowing you stock up beforehand.

THE QUEST BEGINS

Obviously, with so many puzzles within the game's three worlds we haven't got the space to explain every puzzle, but they follow a simple pattern which the following guidelines will help you through:

Before you select an island, give all of your gold to one member of your landing party. Then keep this person as the 'banker' throughout the game. If you use another guy to hold all the keys, not only will this save carrying space, but you'll be able to keep track of all useful objects quickly.

During the Boat sub-game, keep moving and don't waste time fighting.

Learn your way around the fight screen's icons for maximum efficiency.

When encountering nasties, try to avoid a fight until you are comfortably healthy.

Always collect loads of food, as it is essential for keeping your party alive – it's also necessary if you are to survive journeys to the further islands. Also, make sure that members of the crew left on the boat have food, too. Keep an eye on the party's health stats at all times for an early warning of hunger or a dangerous loss of energy.

If it isn't possible to translate a scroll with your current members, DON'T chuck them away. All the scrolls will prove useful, and the one you throw away may be the extremely useful 'Reincarnation' scroll which can breathe new life into a dead hero. If you have several of one kind of scroll (lots of trap disarms, for instance), either leave some on the ship or discard them if really necessary. Additionally, if any of the weapons you are carrying are surplus (do you really need two swords?), don't hesitate to drop the weaker ones. The space saved can be used for extra spells or food.

When your party stumble across a chest, don't bother using a 'disarm trap' ➤

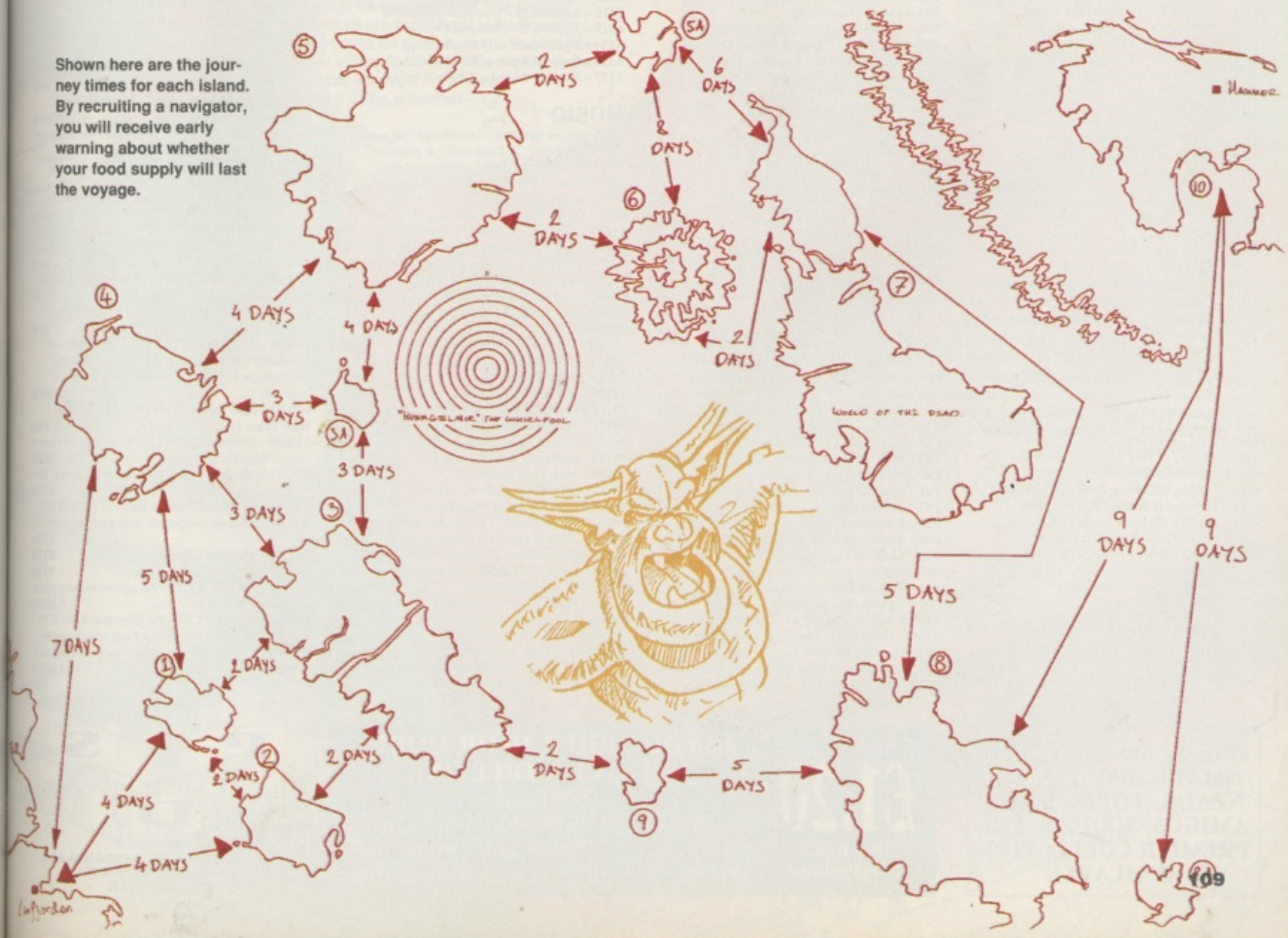

Shown here are the journey times for each island. By recruiting a navigator, you will receive early warning about whether your food supply will last the voyage.

Goldstar Computers (EC) Ltd.

P.O. BOX 2, TYLDESLEY, MANCHESTER, M29 7BN

(0942) 895320

OFFICIAL DISTRIBUTORS OF PREMIER SOFTWARE OF THE USA
Two disk catalogue only 75p (Free updates!!!) Premier Catalogue £1.00

UTILITIES

U07 – Dcopy *V1.6* – Brilliant backup utility
U10 – Jazzbench – Greatly enhanced WB
U15 – RSI Intro Maker – *With docs by HIM!*
U17 – Razor Tools – Excellent disk
U20 – Master Virus Killer *V2.1* – V.Good
U25 – Fonts & Surfaces – Cut and Paste
U32 – C-Light – Lapsed commercial Tracer
U33 – M-CAD – Computer Aided Design pack
U35/6/7 – Darkstar Utils – Nos 2 to 4
U38 – Assassins Boot Utilities – Excellent
U42 – SID *V1.06* – The *only* directory util?
U43/4 – Catalogue Workshop – Rather good
U45 – 52 Clip It! – Was once *20* disks!!
U53 – COMMS – Good but a little dated
U54 – Hard Disk Utils – Wouldn't be without
U56 – TSB Vector Designer – For RSI fans
U57 – Messysid *II* – Ultimate in transferers
U58 – PCeMulator – An exceptional tool
U61 – Intercostal Utils – Brilliant disk
U62 – Quickbench *V1.1* – Bootable RRAD
U64 – Brilliant Boot Utils – Hi Roy!
U69 – Alpha Flight Demo Creator – Old!!
U70 – Darkstar Utils 5 – Yet another!
U71 – Spacewriter – Lovely intro writer
U83 – Sculpt 3D Scenes – For Sculpt owners
U85 – ESA Utils 1 – Brilliant disk
U86 – Full Force Utils 2 – Seventy Utilities
U87/8 – Graphics Management
U90 – Geneology database – Needs 1 meg
U93 – Spectra paint *V3.2* – Brilliant rival
U94 – Opti Utils 1 – Excellent quality
U97 – North C – Famous C compiler *V1.3*
U98 – 104 High Quality Clip Art
U112/3/4 – C Manual – A little *light* reading
U118 – Pendle Europa Utils 7 – Excellent
U119 – Diskmaster *V3.2* – Directory Utility
U121 – Spectrum Emulator – Rather good
U129 – Pascal Compiler – Very popular
U131 – Assassins Multivision – GFX tools
U136 – Electrocad *V1.4* – Latest version!
U143 – SuperKillers – BOOTX *V4.04*
U144 – HamLab – Iff conversion prog
U145 – Total Utils 1-20 – Utilities
U146 – APDC 25 – Xlisp, Mod2, logo, forth
U153 – Xenon Utils – Seventy-five utilities
U156 – Garfield Clipart – Useful stuff?
U159 – A64 – Autobooting C64 emulator
U160 – RSI Extras – More bobs, sprites etc.
U161 – Anthrox Utils *V5* – Recommended!
U162 – Deflex Utils 1 – Unusual collection
U170 – Icon Magic – Excellent programme
U172 – DTP – *NEW ENGLISH VERSION*
U176/7 – WindowsBench – By MikeSoft (ts)
U181/2/3 – QL Emulator –Excellent
U188 – Programming 1 – Lots of info
U192 – Night Flyers 4 – Excellent disk
U195 – Opti Utils 2 – Latest version utilities
U196 – Opti Comms – *Ultimate* Comms disk
U197 – C Dir Tools – Stuffed full of them!
U199 – NUKE *V1.4b* – **Latest Release**
U200 – Imploder *V4* – **Latest Release**
U207 – Printer Utils – By the Assassins
U208 – Fractal Generator – By T Richter
U209 – Dynamite Fonts2 – More cut n paste

EDUCATIONAL & GAMES

G01/2/3/4/5 – Ed-Pack – Teenagers & over
G06/7 – Learn & Play – Infant + junior age
G11/2 – Game Solutions – Very good
G14 – Talking Colouring Book – Nearly OK
G20 – Turrican II Demo – Playable demo
G22 – Tennis – 3D game, needs 1 meg!
G31/2 – Star Trek – By Tobias Richter
G35 – Board Games – Includes Monopoly
G38 – Frantic Freddy – Good arcade fun
G39 – Flaschbier – Excellent game
G41 – Amigaman – Chess *V2* also drip
G43 – Megaball – Brilliant breakout clone
G44 – Wacko Jr in Wonderland – Brilliant
G46 – Seven Tiles – Good Speedball clone
G47 – Wizzy's Quest – Very nicely done
G50 – Shapes – Absolutely brilliant for kids
G52 – Merv the Merciless – Excellent
G53 – Zeus – Very addictive tile game
G55 – Scalance – Sub strategy type game
G62 – POM POM Gunner – *Very Good!*
G63 – Hollywood Trivia – Quite good
G64 – Mental Image 1 – Best PD selection
G69 – Darkstaff – Written with speccy emul
G70 – Skier – Excellent game
G72 – Snakepit – Suitable for the kids, good
G73 – Blockit – Very nicely done by EP
G74 – CUBULUS – By Tobias Richter
G76 – Ready Robot – Educational pre school
G80 – Peter's Quest – Lovely graphics
G82 – The Maze – Incredible 3D maze
G83 – Tomtespelet – Needs two players
G87 – Llamatron – Brilliant by Jeff Minter
G89 – Chinese Checkers – Addictive game
G90 – Mayhem – Similar to Datastorm
G91 – Insiders Club – Stock Market strategy
APD59 – Super Quiz – Excellent quiz game
APD62 – Arcadia – Nice breakout clone
APD110 – Crossfire – Very nicely done
APD115 – Baloonacy – Superb for the kids
APD130 – Wooden Ball – Brilliant!!!
APD137 – Tile Trial – Good tile game
APD142 – Pair Crazy – Very good
APD146 – Fruit Machine – For the addict
APD148 – Demolition mission
APD149 – Gobbit/Pontoon – Both good
APD150 – Quizmaster – Excellent
APD178 – Mastermind/Pairup – Good
APD180 – Dungeon Delver – Brilliant
APD182/3 – Pixie Kingdom – Very good
APD314 – Blackjack Trainer – Superb
APD315 – Silver Bars & The Enemy
APD326 – Hyperball – *Best yet, get it*
APD329 – Fruit Machine – Brilliant game
APD334 – Snake in the Grass – OK

BUSINESS & SERIOUS

B02 – Wordwright – Wordprocessor
B04 – Clerk – Accounting
B06 – U-Edit – Very powerful wordprocessor
B07 – Flexibase – Powerful yet easy to use
B09 – Amibase *V3.76* – Excellent database
B10 – Inventory & Memopad – Very handy
B12 – Business Card Maker – Pretty Good
B14 – Visicalc – Similar to Lotus 1-2-3 on PC
B17 – QED – Superb text editor
B18 – Textplus *V3.0E* – Edit crunched files!
B19 – 600 Business Letters – Brilliant
B20 – Messysid *V2* – Latest version
B21 – BBase II – Easy to use database
B22 – DataBase Wiz – Name & address
APD52 – Forms Really Unlimited
APD119 – Electrocad demo *V1.4*
APD132 – Family History Database
APD138 – Spanish Tutor – Pretty good!
APD257 – Cassette Labeller – For the inlays
APD266 – Amos 3D Demo

SLIDESHOWS & PICS

P05 – Pendle Europa Slideshow – V. Good
P09 – Sunslide II – Exceptional quality
P11/2 – Nasa Slideshows – Both 1 & 2 here
P25 – Roger Dean – Excellent slideshow
P28 – Sunslide III – Brilliant follow up
P32 – Agatron 6 – From Tobias Richter
P33 – Agatron 8 – More from TRs stable
P40 – Max's Art – Very nicely done
P41 – Nemesis Prologue – From Hanibal
P47 – Joe Slideshow – Exceptional artwork
P48 – Psygnosis Slideshow – Rather brilliant
P54 – Sunconnection – More from this group
P62/3 Channel 42 & Silents – Very good
P65 – Agatron 12 – Fantastic quality
P66 – Fraxion Future Visions – Very good
P67 – Agatron 11 – Incredible standards
P76/7 – Nemesis Chapt. 1 – The next chapter
P78/8 – Laurel & Hardy – Brilliant for fans
P83 – Invisible World – Bugs n things
P85 – Robocop – By Hanibal, *Unbelievable!!*
P89 – Art for Arts Sake – By Hanibal, Brill
P91 – Pixelium – Absolutely superb
P93/4 – Star Trek Megademo – 1 Meg min
P95 – Rick Parks Art – Quite incredible

ANIMATIONS (most 1mb)

A06 – More Aerotoons – By Eric Schwartz
A10 – Batman – This is brilliant (by ES)
A11 – Puggs in Space – Brilliant
A12 – Probe – The most famous of all anims
A17 – Stealthy II – Excellent little animation
A19 – Star Trek Fleet Manoeuvres – Good
A20 – Agatron 26 – Dry dock
A13 – Agatron 2 – Includes F15 fighter
A48 – Busy Bee & Tree Frog – Very good
A49 – Fractal Flight – Small screen anim.
A58 – Walk – Brilliant chrome legs walking
A61 – Agatron 15 –Billiards & Lotus + F15
A62 – Stamp Collector – Brilliant sequence
A63 – Juggler II – Very, very funny. See it!
A67/8/9 – Station at Kerne – 2 Meg
A70/1/2 – Lost In Space 2 Meg
A76 – Agatron 30 – Millenium Falcon
A77 – Agatron 17 – Twok and Mensch
A78 – Agatron 24 – Kulland ping pong
A79 – Agatron 33 – Probe bird of prey
A81/2 – Walker & A1000 – 1 Meg
A83 – Discovery Shuttle – Very good
A84 – Agatron 36 – Bird flight
A87 – Car – Lotus & Unicycle, brilliant
A88 – Bunsen Burner – Brilliant 3D flight
A89 – Agatron 22 – Includes aproach + more
A90 – Agatron 20 – Belle Huey Helicopter
A91 – Franklin the Fly – Needs 2 drives
A94/5 – X-Wing – Rather brilliant sequence
A96/7 – Light Cycle – From Tron and Brill!
A98/9 – Anti-Lemmings – 2 Meg
A100/1/2/3/4/5 – The Wall – Exceptional
A107/8/9/10 – The Landing – 4 Meg
A111 – Mars – Absolutely incredible, get it!
A112 – Juggette II – Another hilarious anim
A115 – Agatron 27 – Book and others
A116 – Agatron 28 – Disconnect, Beautiful
A117 – Agatron 29 – Millenium Falcon
A124 – Shuttlecock – By Eric Schwartz
A126 – Real 3D Anim – "Real Pinball"
A127 – Real 3D Anim2 – T-Pot and balls (?)

MUSIC

M01 – Sound Samples – Includes perfect sound
M04 – Vangelis – Brilliant music & graphics
M10 – Jean Michel Jarre – With good pics
M14 – Branos Music Box 2 – Very good
M15 – Sound of Silents – 7 tracks, V.good
M18 – Amigadeus – By Rod Baxter, Brill
M19 – Classix 1 – Mr Baxter strikes again!
M20 – Classix 2 – More of his formidable work
M34 – APDC 11 – Sound utilities
M35 – APDL 28 – *MIDI UTILITIES*
M42/3 – Soundtracker *V4* –Excellent
M52/3/4/5 – Modules – Need I say more?
M58/9/60 – Metal Modules – Good
M61/2/3 – Sound samples for S/Tracker
M87 – Games Music Creator – Difficult
M88 – Pendle Europa 6 – Excellent disk
M105 – Burning Independence II – Brill
M115 – Scoopex Music Utils – By the score
M121 – Sunconnection – Nicely done
M131 – Deluxe Music Data – Needs DM
M134 – Kefrens Jukebox – Good
M145 – Midi Programmes
M152 – Midi Programmes – More
M165 – MED *V3.11* – Fantastic music editor
M169 – Chip Music – 43 tracks to hear
M172 – Audiomagic *V1.1* – Brilliant utilities
M175 – Startracker – 8 track tracker (?)
M182 – Future Composer – Pretty good
M186/7/8 – Do The Bartman
M192 – Do The Bartman Re-Mix!!
M196 – Powerlords Sound Utilities
M198/9 – Vivaldi – By Rob Baxter
M201/2/3 – House Samples
M208/9 – RSI Modules Disks
M216 – Drums & Pipes – Brilliant
M223 – RSI Modules Disk 3
M225 – Audiomagic *V2* – More utilities
M227 – Psygnosis Samples – Sound samples
M223 – Jean Michel Jarre Live – *Brilliant*
M234 – Delta Music Editor – Very good

DEJA VU (incorporating AMOS licenceware) £3.50

LPD1 – Colouring Book – Simple for pre-school children upwards 512K
LPD2 – Arc Angel Maths – Educational games, add, subtract etc, etc 512K
LPD3 – Galeons – Very effective follow up to the Dogfight game, Excellent 1 meg
LPD5 – Jungle Bungle – Superb adventure game for kids, Icon driven 1 meg
LPD8 – Work & Play – 3 educational games for young kids. Recommended 1 meg
LPD14 – Play It Safe – Aimed at educating the young kids about safety 1 meg
LPD20 – Wordy – A very nice, simple to operate wordprocessor, V.good 1 meg
LPD22 – LC10/200 Fonts – This enables you to install more fonts in your printer 512K
LPD24 – The Shining Way of Kung Fu – This **TWO DISK** set is very nicely put together but costs a little more **£5.50** 1 meg
LPD25 – The Mission – Brilliant text adventure written in Hi Soft 1 meg
LPD27 – Flower Power – Educationally orientated for the very young 1 meg
LPD28 – BudBase1 – Beautifully easy to use and extremely user-friendly, try it 512K
LPD29 – Big Top Fun – Yet another brilliant educational game from Len Tucker 1 meg
LPD30 – Shymer – Wonderful adventure game for kids, beautiful graphics 1 meg
LPD32 – Hard Drive Menu System – Superb hard drive utility, used by us!
LPD33 – Amos Adventure Kit – This needs **AMOS** to enable you to create your own adventure games, excellent
LPD34 – Invoice Printer – For use by the Small Business firms, just print out your invoices on your **OWN** headed paper to save cost and time. Very nicely done 1 meg
LPD35 – T-TecDraw – Full technical drawing program. Fantastic results 1 meg
LPD38 – Amos Art – Full of goodies for inclusion in your own **AMOS** creations
LPD40 – SpriteBank Editor – Bloody Superb, Need I say more? Needs AMOS
LPD41 – Rescue – Created using incentives 3D con kit and is nicely done! 1 meg
LPD45 – MUSIC BOX – The ultimate in music education for kids, this is quite simply the best I have ever seen 1 meg
LPD46 – Magpies Clipart – Crystal clear images of clipart, categorised 512K
LPD47 – Dirty Cash – Beautifully done fruit machine simulator, excellent 1 meg
LPD48 – SPARX'S STOCKING FILLER – A wonderful Christmas gift for any child with the emphasis on fun more than education, quite brilliant! 1 meg
LPD49 – Marvin the Martian – A traditional maze game, for children 1 meg
LPD50 – Magpies Clipart 2 – More quality clipart images from the magpie 512K
LPD51 – Magical Young Artist – A colouring in type program for kids 512K
LPD52 – LC24/200 Fonts – Same as **LPD22** but also thought to be compatible with most printers! 512K

LPD53 – Magpies Clipart 3 512K
LPD54 – Magpies Clipart 4 512K
LPD55 – SpriteX V1.32 – An update to the earlier version and enhanced AMOS
LPD56 – C Text V1.32 – An extension to AMOS to allow you to use icon based fonts which can be drawn in up to 16 colours. Some fonts are supplied on disk. AMOS

FISH 1-550, T.BAG 1-54, SMAUG, PANARAMA, NZAUG, TOPIK, SNAG, AMIGOS, SCOPE & THE PREMIER COLLECTION AVAILABLE

£1.20
Per Disk Plus Postage

IF YOU ORDER 10 OR MORE, YOU GET A FREE ONE

POSTAGE:
UK and BFPO: Please add 50p to order.
Europe: Please add 20p per disk.
World: Please add 40p per disk

P S D

CO-FOUNDER OF
THE PUBLIC DOMAIN STANDARDS FOR DISTRIBUTION AS ENDORSED BY COMMODORE UK

HEIMDALL

spell on it. The spells are more useful later in the game and the energy lost if a chest sparkles with evil magic or shoots out daggers is minimal.

As a rule, explore the entire room before you activate any lone floor switches. It's more than likely that a series of arrows will shoot out at you, costing you loads of energy, so see if there is anything it could alter in the room before risking it. Another basic rule is to be wary when walking past chests. These are often surrounded by hidden pits which you'll fall into when approaching. Try to skirt around them instead. Also, try to keep to the edge of a room as pits are generally less frequent here – there's normally twice as many pits in the centre of a room than around the perimeter.

Concentrate on increasing Heimdall's or the wizard's Runelore skills. This is effected by using the potions marked with the rune signs. Some will increase your health and strength whilst others will bump up your Runeskills – either way, use them on the chosen two. As their Runeskills grow, this will make more scrolls available to you and will make further spells usable by the duo – particularly useful in world three!

Floor switches are best left alone unless no exit is immediately available.

Be careful, as some of the islands can be entered from two points.

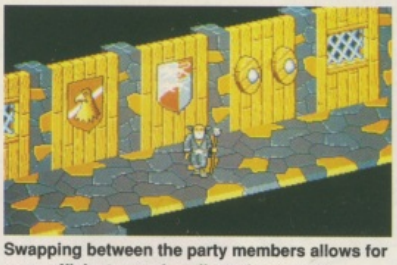

Swapping between the party members allows for more efficient use of spells and weapons.

FIGHTING

Only start a fight if your party's health is up to it. This is especially true of Heimdall as he is the most capable character and his loss can wreck your mission instantly. If possible, try to avoid fighting unless you've come up against a dead end and you think the opponent may hold the key to solving the puzzle. This can be achieved by either giving them a wide berth in the 3D section or by trying to run away.

Familiarise yourself with the layout of the fighting screen, too, as the game is played in real-time and energy is lost rapidly. Use the heaviest weapons you have for normal fighters, and save the magic spells for the larger Spiders, Sea Monsters and the like. If possible, though, avoid the Spiders as they are probably the hardest creatures to kill. If a fight is inevitable, wait until your opponent is off-guard before you swipe at him or throw a dagger. This depletes his energy faster and effectively doubles the effectiveness of daggers – the most deadly of all the weapons. Finally, if a party member is losing badly – change him! That way, nobody is lost for good.

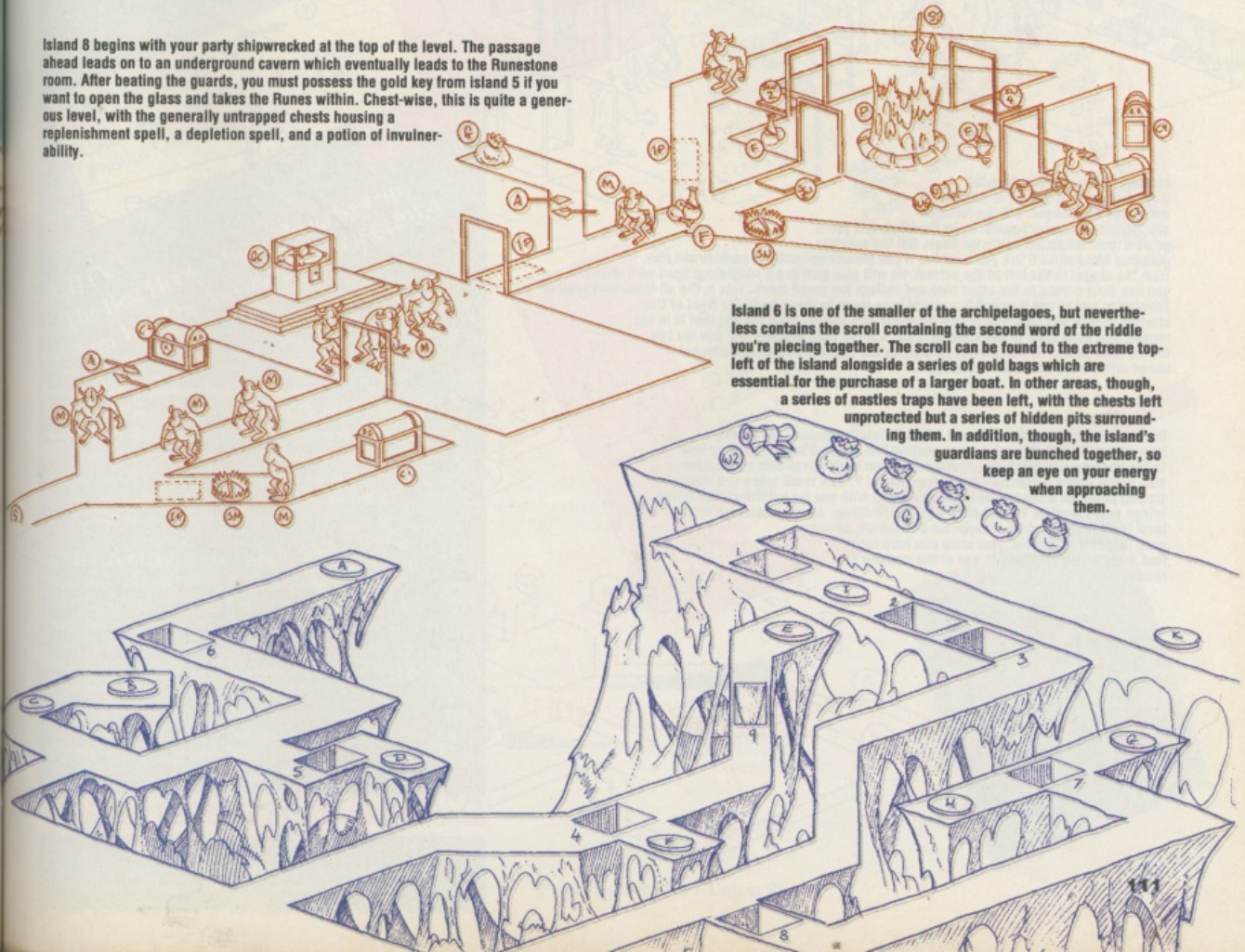

Island 8 begins with your party shipwrecked at the top of the level. The passage ahead leads on to an underground cavern which eventually leads to the Runestone room. After beating the guards, you must possess the gold key from island 5 if you want to open the glass and takes the Runes within. Chest-wise, this is quite a generous level, with the generally untrapped chests housing a replenishment spell, a depletion spell, and a potion of invulnerability.

Island 6 is one of the smaller of the archipelagoes, but nevertheless contains the scroll containing the second word of the riddle you're piecing together. The scroll can be found to the extreme top-left of the island alongside a series of gold bags which are essential for the purchase of a larger boat. In other areas, though, a series of nasties traps have been left, with the chests left unprotected but a series of hidden pits surrounding them. In addition, though, the island's guardians are bunched together, so keep an eye on your energy when approaching them.

HEIMDALL

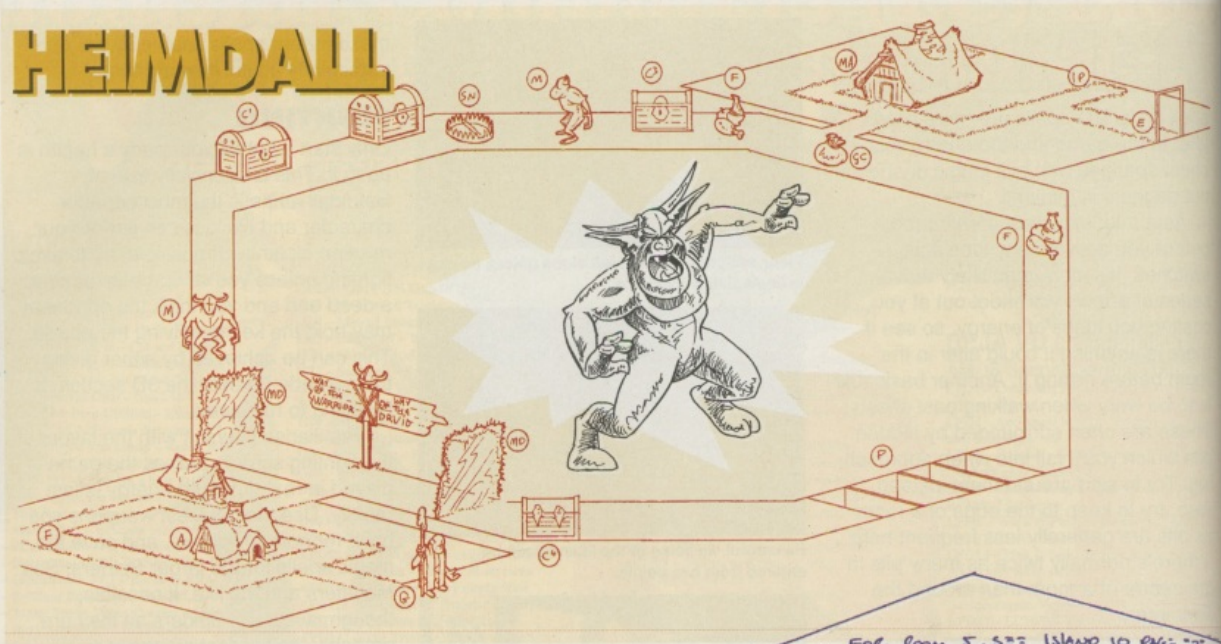

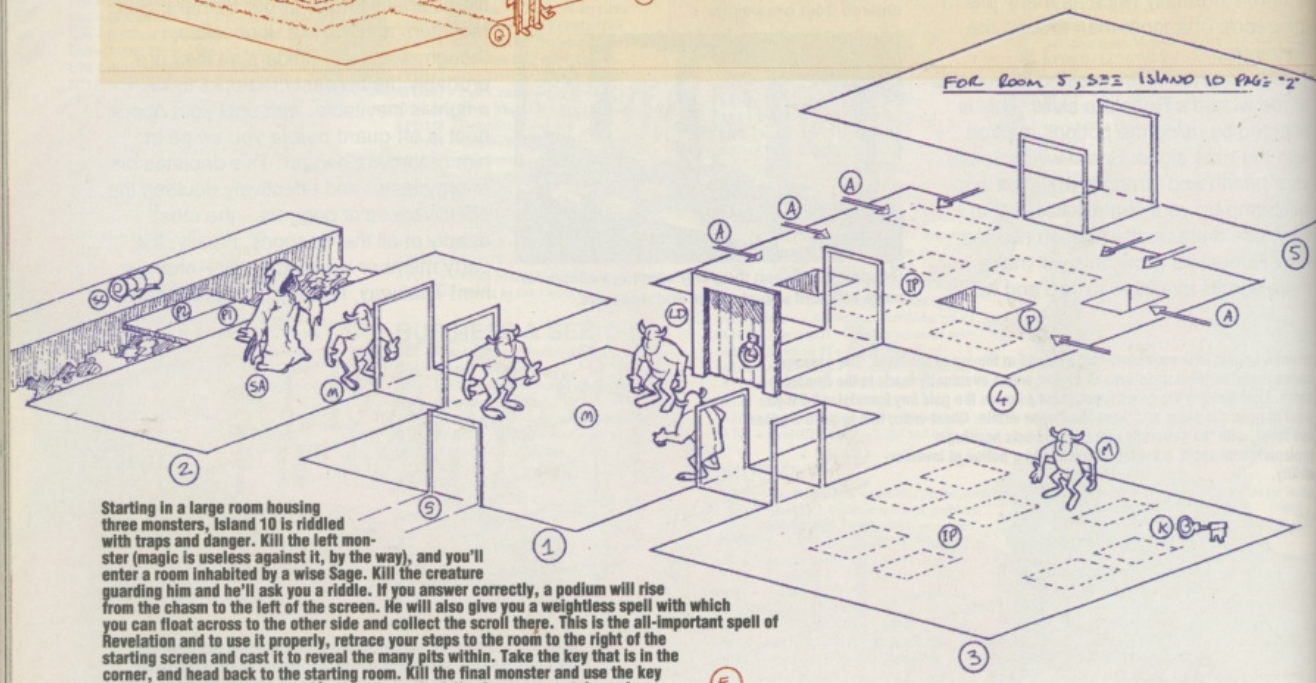

Starting in a large room housing three monsters, Island 10 is riddled with traps and danger. Kill the left monster (magic is useless against it, by the way), and you'll enter a room inhabited by a wise Sage. Kill the creature guarding him and he'll ask you a riddle. If you answer correctly, a podium will rise from the chasm to the left of the screen. He will also give you a weightless spell with which you can float across to the other side and collect the scroll there. This is the all-important spell of Revelation and to use it properly, retrace your steps to the room to the right of the starting screen and cast it to reveal the many pits within. Take the key that is in the corner, and head back to the starting room. Kill the final monster and use the key for the door behind it. Be careful, though, as the following room contains poisoned arrow traps and lots of pits.

Due to memory restrictions, island 3 is split into two halves. On leaving island 1 you'll walk through a maze section into a marshland. Fight your way to the underground entrance. Another entrance is also available on the other side of the island if you are coming from island 2. This route takes you through a trading point, so bring lots of tradable objects with you for bartering. The fierce bridge guard must be killed before you can continue. Also, somewhere in the level is a fake wall which disappears on contact, so scour each room for it. Finally, your main aim here is to find a key which is hidden in one of the monster's rooms.

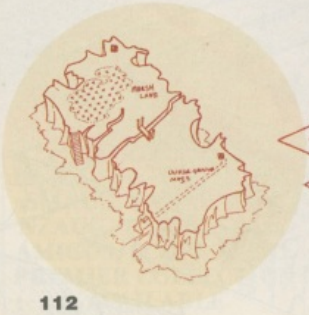

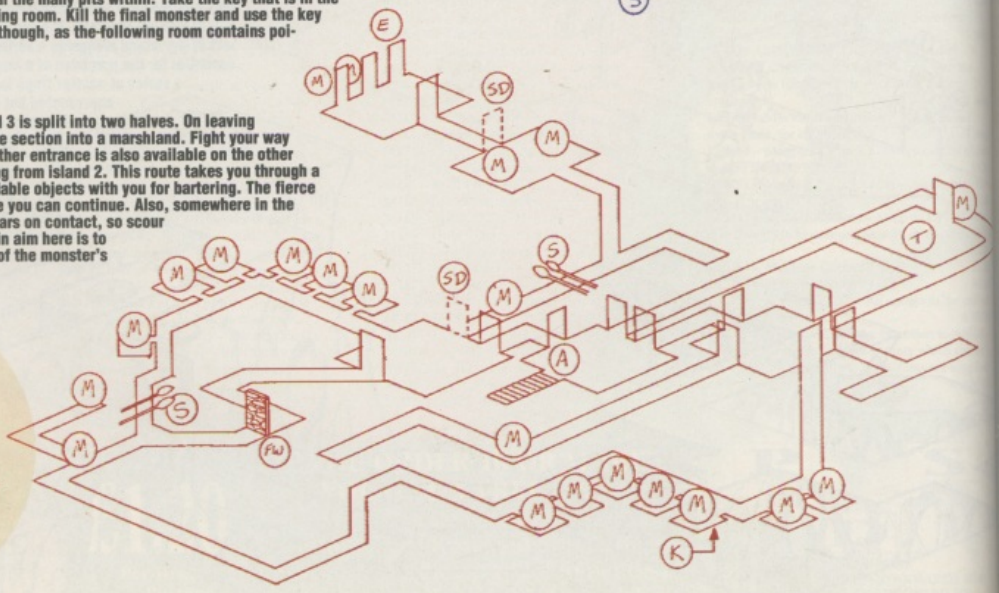

Call our Telesales team now !
(0923) 894111 8 lines open

MicroMAIL

Unit 9, Smug Oak Business Centre
Lye Lane, Bricket Wood, St Albans AL2 3UG
Tel: 0923) 849111 - 8 Lines open
Fax: (0923) 894143
open 9-530 Monday - Saturday
open 10-4 Sunday

PRINTERS

HEWLETT-PACKARD PRINTERS	
HP Laserjet IIISi	£ POA
HP Laserjet IIIP	£ 715.
HP Laserjet IIID	£ 1795.
HP Laserjet III	£ 1015.
RAM upgrades availble	£ POA
HP Deskjet 500	£ 279.
HP Paintjet XL	£ POA
Cannon BJIOE	£ POA
Cannon BJ300	£ POA
Cannon BJ330	£ POA

STAR SERIES PRINTERS	
STAR XB-24/200	£ 297.
STAR LC-20	£ 118.
STAR LC-200	£ 166.
STAR LC-24-200	£ 191.
STAR LC-24-200 colour	£ 235.

CITIZEN RANGE PRINTERS	
CITIZEN SWIFT 24	£ 239.
CITIZEN SWIFT 24X	£ POA
CITIZEN Colour kit	£ POA

Printer Prices Are Ex-VAT

AMIGA A500 GRAND PACK

This is the very latest version incorporating the new Workbench 2.0 and 1 Mb ROM chip set. This pack also includes Bart vs the space mutants, Captain Planet, Lemmings, Deluxe PaintIII and Free joystick, mouse mat and dustcover.plus these great extras 10 full price hit games,10 blank disks, and 40 capacity disk box

All for just £379.99

The New Amiga A500 Plus

This is the very latest version incorporating the new Workbench 2.0 and 1 Mb ROM chip set. This pack also includes Bart vs the space mutants, Captain Planet, Lemmings, Deluxe PaintIII and Free joystick, mouse mat and dustcover.

All for the amazing price of £349.00

Amiga A500 Plus pack as above and the superb Commodore 1084/83 Colour monitor for only a mega £555.00

Amiga 1500 now only £649.00

HARD DRIVES

Commmodore A590 20Mb	£265.00
Commodore A590 20Mb + 2Mb RAM	£325.00
GVP 52Mb	£389.00
GVP 52Mb + 2Mb RAM	£479.00
GVP 52Mb + 4Mb RAM	£549.00
GVP 52Mb + 8Mb RAM	£669.00

MONITORS

Commodore 1084/1083	£219.00
Phillips CM8833MkII	£219.00

ACCESSORIES

At Once	£190.00
KCS Powerboard	£199.00
512kRAM A501	£39.00
512kRAM Unbranded	£29.00
80 Disk Box	£5.95
40 Disk Box	£3.95
50 Blank Disks	£14.99
Cumana Disk Drive	£64.95
Printer Paper 1000 Sheets	£10.99
Printer Leads	£5.99
Replacement Mouse	£19.99
Naksha Mouse	£29.99

Amiga Software	
Lemmings	£9.99
Bart Simpson	£9.99
Captain Planet	£9.99
Back To The Future	£9.99
Days Of Thunder	£9.99
Shadow/Beast II	£9.99
Nightbreed	£9.99
Deluxe Paint II	£10.99
Deluxe Paint III	£24.99
Deluxe Paint IV	£69.99

CDTV
The Best Home Multi- Media System
Now For The Amazing Price Of £449.00

Government and School Orders Welcome.
Next day delivery for credit card orders placed before 4.00pm subject to availability Alternatively send cheque or postal order to *Micromail Ltd, Unit 9, Smug Oak Business Centre, Lye Lane, Bricket Wood, ST Albans, AL2 3UG.* Please allow 5 working days for cheque clearance. Subject to availability, despatch is normally within 24 Hours of receipt of cleared payment.

DELIVERY CHARGES : UK Mainland only

Small consumables & software items	Dspatched by post, please check charges when ordering
Other items (except Lasers)	Nextday courier service £10.00 per box
Laser printers	Nextday courier service £17.50
Offshore and Highlands	Normal rate plus £20 + VAT per box

In addition we offer the following Express services

Saturday deliveries	Normal rate plus £10 + VAT surcharge
7am-9am next day	Normal rate plus £10 + VAT surcharge
Am nextday	Normal rate plus £5 + VAT surcharge

(the above surcharges are per box)

Callers Welcome at our Showroom

All prices and specfication are correct at time of going to press and are subject to change without prior notifaction. Goods are not sold on a trail basis please confirm your order E&OE

AMPLE FREE PARKING

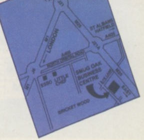

Prices Exclude VAT Unless Stated

ACTI

M

THE WORLD MO
CARTRIDGE NO

NOW WITH MAS

AM
YOUR

JUST LOOK AT THE UNMATCHED RANGE OF FEATURES

- **SAVE THE ENTIRE PROGRAM IN MEMORY TO DISK**
Special compacting techniques enable up to 3 programs to fit on one disk. Now saves directly to disk as Amiga Dos - reloads independently of the cartridge - even transfer to hard drive! Works with up to 2 Megs of Ram - even 1 Meg Chip Mem (Fatter Agnus).

NEW **SUPER POWERFUL TRAINER MODE -**
now with DEEP trainer. Even better than before - allows you to generate more or even infinite lives, fuel, ammo. Perfect as a Trainer Mode to get you past that "impossible" level. Easy to use.

- **IMPROVED SPRITE EDITOR**
The full Sprite Editor allows you to view/modify the whole sprite set including any "attached" sprites. PLUS A RANGE OF IMPROVED FEATURES.

- **VIRUS DETECTION**
Comprehensive virus detection and removal features to protect your software investment. Works with all presently known viruses.

NEW **BURST NIBBLER.**
Now this super disk copier program is built into Action Replay Mk III. Just imagine a superfast, efficient disk copier program at the press of a key - no more waiting.

- **SAVE PICTURES AND MUSIC TO DISK**
Pictures and sound samples can be saved to disk. Files are saved directly in IFF format suitable for use with all the major graphic and music packages. Samples are displayed as screen waveform.

NEW **PAL or NTSC MODES SELECTABLE -**
Useful for removing ugly borders when using NTSC software. (Works only with newer Agnus chips).

NEW **MANY MORE INSTANT CLI COMMANDS -**
like Rename, Relabel, Copy, etc.

- **SLOW MOTION MODE**
Now you can slow down the action to your own pace. Easily adjustable from full speed to 20% speed. Ideal to help you through the tricky parts!

- **RESTART THE PROGRAM**
Simply press a key and the program will continue where you left off.

- **FULL STATUS REPORTING**
At the press of a key now you can view the Machine Status, including Fast Ram, Chip Ram, RamDisk, Drive Status, etc.

- **POWERFUL PICTURE EDITOR**
Now you can manipulate and search for screens throughout memory. Over 50 commands to edit the picture plus unique on screen status "overlay" shows all the information you could ever need to work on screens. No other product comes close to offering such dynamic screen handling of frozen programs!!

NEW **JOYSTICK HANDLER -**
allows the user to select Joystick instead of Keypresses - very useful for many keyboard programs.

- **MUSIC SOUND TRACKER**
With Sound Tracker you can find the complete music in programs, demos,etc. and save them to disk. Saves in format suitable for most track player programs. Works with loads of programs!!

- **AUTOFIRE MANAGER**
From the Action Replay III preference screen you can now set up autofire from 0 to 100%. Just imagine continuous fire power? Joystick 1 and 2 are set separately for that extra advantage!

NEW **IMPROVED RAM EXPANSION SUPPORT.**
Now many more external Ram Expansions will work with all Action Replay III commands.

DATEL Electronics Limited

HOW TO GET YOUR ORDER FAST!

TELEPHONE [24Hrs] 0782 744707 CREDIT CARD ORDERS

ORDERS NORMALLY DISPATCHED WITHIN 48 Hrs. ALL CHEQUES/POSTAL ORDERS MADE PAYABLE TO....

Access DATEL ELECTRONICS LTD. VISA

GOVAN ROAD, FENTON INDUSTRIAL ESTATE, FENTON, STOKE-ON-TRENT, ST4 2RS, ENGLA

FAX 0782 744292 TECHNICAL/CUSTOMER SERVICE 0782 744324

ON REPLAY

K III

MOST POWERFUL FREEZER-UTILITY
NOW EVEN BETTER!! STILL ONLY £59.99

MASSIVE 256K OPERATING SYSTEM IN ROM OFFERING A WHOLE NEW RANGE OF MK III FEATURES

AMIGA ACTION REPLAY SIMPLY PLUGS INTO THE EXPANSION PORT OF YOUR AMIGA AND GIVES YOU THE POWER TO FREEZE MOST ANY PROGRAM

- **DOS COMMANDS**
  Now you have a selection of DOS commands available at all times - DIR, FORMAT, COPY, DEVICE, etc.

NEW **FILE REQUESTOR -**
if you enter a command without a filename, then a file requestor is displayed.

- **DISK COPY**
  Disk Copy at the press of a button - faster than Dos Copy. No need to load Workbench - available at all times.

- **BOOT SELECTOR**
  Either DF0 or DF1 can be selected as the boot drive when working with Amiga Dos disks. Very useful to be able to boot from your external drive.

NEW **PLUS IMPROVED DEBUGGER COMMANDS -**
including Mem Watch Points and Trace.

- **DISKCODER**
  With the new "Diskcoder" option you can now 'tag' your disks with a unique code that will prevent the disk from being loaded by anyone else. 'Tagged" disks will only reload when you enter the code. Very useful for security.

NEW **SET MAP -**
allows you to Load/Save/Edit a Keymap.

- **PREFERENCES**
  Action Replay III now has screen colour preferences with menu setup. Customise your screens to suit your taste. Very simple to use.

- **DISK MONITOR**
  Invaluable disk monitor - displays disk information in easy to understand format. Full modify/save options.

NEW **IMPROVED PRINTER SUPPORT -**
including compressed/small character command.

PLUS A MACHINE CODE FREEZER MONITOR WITH EVEN MORE POWER!!

MORE FEATURES INCLUDING 80 COLUMN DISPLAY AND 2 WAY SCROLLING...

- Full M68000 Assembler/Disassembler • Full screen editor • Load/Save block • Write String to memory
- Jump to specific address • Show Ram as text • Show frozen picture • Play resident sample
- Show and edit all CPU registers and flag • Calculator • Help command • Full search feature
- Unique Custom Chip Editor allows you to see and modify all chip registers - even write only registers! • Notepad
- Disk handling - show actual track, Disk Sync. pattern etc. • Dynamic Breakpoint handling
- Show memory as HEX, ASCII, Assembler, Decimal • Copper Assemble/Disassemble - now with suffix names

REMEMBER AT ALL TIMES YOU ARE INTERROGATING THE PROGRAM IN IT'S "FROZEN" STATE WITH ALL MEMORY AND REGISTERS INTACT - INVALUABLE FOR DE-BUGGING OR JUST THE INQUISITIVE!

AUSTRALIAN DISTRIBUTOR
Macro-Soft
29 Lasscock Avenue,
Lockleys, S. A. 5032
Telephone (08) 234 5050
Fax (08) 352 8305

UPGRADE INFORMATION
OWNERS OF AMIGA ACTION REPLAY MK II CARTRIDGE CAN UPGRADE TO THE NEW MK III VERSION BY RETURNING THEIR OLD CARTRIDGE PLUS £39.99 INCLUDING POSTAGE , PACKAGING AND HANDLING. PLEASE CLEARLY MARK THE OUTSIDE OF YOUR PACKAGE *"ACTION REPLAY UPGRADE"*

WARNING 1988 COPYRIGHT ACT WARNING
Datel Electronics Ltd., neither condones or authorises the use of it's products for the reproduction of copyright material.
The backup facilities of this product are designed to reproduce only software such as Public Domain material,
the users own programs or software where permission to make backups has been clearly given.
It is illegal to make copies, even for your own use, of copyright material, without the clear permission of the copyright owner, or the licencee thereof.

SOFTWARE A
PD FANATICS

If you've written any neat programs, fun games, incredible utilities, or anything that you think other people might want to see, why not turn your hard work into hard cash?

If we use your programs you may get paid a small fee, and if your stuff is exceptional you could earn up to £500. We're interested in seeing anything that you've written, so come on, don't hold back. You may not rate your tiny routine to work out every prime number between one and five, but it could be just what someone else needs.

We're also very interested in seeing any outstanding PD that hasn't already been doing the rounds for years. And if any groups are thinking of sending us their latest demos, we'd love to see 'em.

Please put your programs etc, onto a standard 3.5 inch Amiga DOS disk. Full documentation should also be included on the disks.

E AUTHORS AND CS SOUGHT

BRILLIANT MACHINES

Are you a great British eccentric? Do you perhaps know someone who's doing something wacky with their Amiga? Have you pushed our favourite machine beyond all reasonable bounds? If you can answer yes to any of the above questions, CU Amiga would like to hear from you – and thrill to the thought of seeing your ideas splurged across the pages of over 150,000 copies of this magazine.

If you think that you can help, please drop us a line at the CU offices. Address your letters to: **My Brilliant Machine, CU Amiga, Priory Court, 30-32 Farringdon Lane, London EC1R 3AU.**

CU PROGRAM SUBMISSION FORM

Name .....

Address .....

Phone .....

Program Size (in K).....**Program Name**.....

Additional files required by main program.....

Brief Summary of what your program does

.....

Type of Program:

- **GRAPHICS/MUSIC PACKAGE** ❑
- **GAME** ❑
- **DEMO** ❑
- **PROGRAMMER'S TOOL** ❑
- **PROGRAMMER'S ROUTINE** ❑
- **FUN** ❑
- **MISCELLANEOUS** ❑

PLEASE ENSURE THAT YOUR DISKS ARE VIRUS FREE, AND THAT YOUR NAME, ADDRESS, AND PROGRAM NAME ARE WRITTEN ON THE DISK.

IMPORTANT You must sign this declaration before your programs will be considered; **The above named program(s) are submitted for exclusive publication in CU Amiga magazine. It/they are wholly my own work and i agree to indemnify EMAP Images against any possible legal action should copyright problems arise.**

Signed ..... **Date** .....

STRIDER II – U.S. Gold
Start the game and type SWIFT. A cheat icon should appear and now pressing E will replenish Strider's energy, while D will replenish his Robot's energy.

ARMALYTE – Thalamus
Arc's original variant on the C64 classic left a lot to be desired, but if you splashed out twenty-five quid for it here's how to get a little more for your money. Pause the game with the P key at any time and enter the legend DELTA 3 (not forgetting the space). Ta da! Infinite lives are yours for the taking...

LOTUS II – Gremlin
To gain infinite time for this exciting road-racer, simply type TURPENTINE in as a password. The timer will then be set at ten seconds, but won't budge. Also, if you enter DUX as a password an updated version of the old Atari coin-op *Carnival* appears – this one is definitely for nostalgia fans.

ELF – Ocean
This is a massive game, so a cheat was much appreciated. Type in CHOROPOO on the title screen and your little Elf will be the proud recipient of 99 lives no less. Also, you won't need to buy the Wolf or Hardman potions – just press W and H for them respectively...

THUNDERJAWS – Domark
Chunderjaws, more like. Still, if you shelled out for this one, just put the mouse in the joystick port, hold down the left button and press 'S'. Follow this by presing the right mouse button, too, and a level skip is yours.

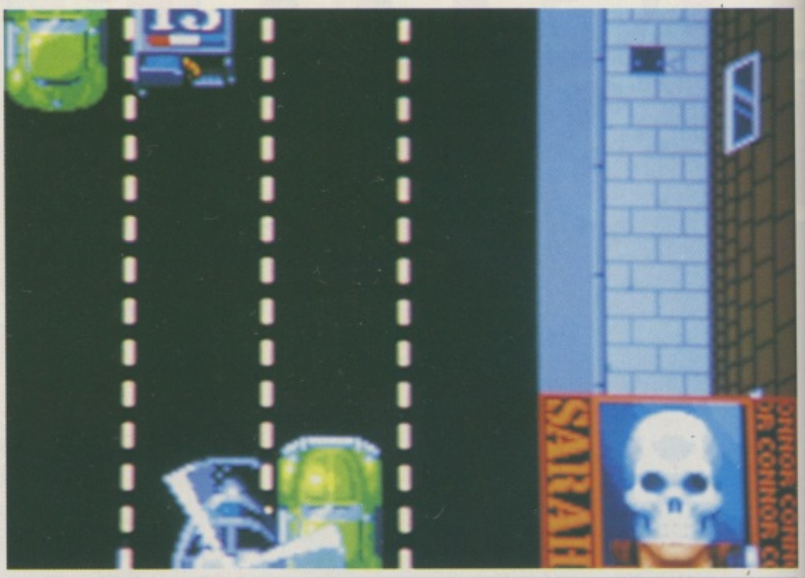

TERMINATOR II – Ocean
If this terminal game of the film is giving you the hump, then help is at hand. To skip any of the levels, simply press all of the F keys at once. If this doesn't work, simply press them one at a time until the level is skipped.

HYDRA – Domark
Type in KILLKILLKILL during play. This will activate a hidden cheat mode. Pressing F will then top up your fuel to maximum and the Return key will cycle through your weapons.

SWITCHBLADE II – Gremlin
There's a hidden game in the code of this successful sequel, and it's activated by typing CHROME into the title screen. This screen will then switch to a rather neat shoot 'em up. By typing Level2 (for instance) into the title screen of the proper game you can skip to any of the game's level. Simply change the number after each stage to reach the required level.

WARZONE – Core
Want infinite lives for this superior yomp 'em up? Well, just follow the simple procedure of pressing F1, F2 and F3 on the title screen and – Abracadabra – there you are!

MOONSTONE
A HARD DAYS KNIGHT

SO MUCH FUN –YOU'LL DIE!

Moonstone - a remarkable combination of fast, aggressive combat action and subtle role-play set in a fantasy world, that uniquely challenges your brain and your reflexes - while covering you in gore.

Oh, by the way, if the sight of so much blood upsets you, don't worry. The blood is an option!

Moonstone features nearly 1,000 frames of incredible animation in 2 Megabytes of monsters and creatures, over 60 beautifully painted backdrops and detailed scenery. Sound effects are high quality digital samples and includes a full musical score and stunning full screen animated introductory and game complete sequences.

12

Moonstone contains scenes of strong graphic imagery with particular realism. Although these scenes are optional, this product is voluntarily rated 12. Parental Guidance is recommended for younger players, however this is not a legal requirement.

©1991 Mindscape International Limited. All rights reserved. Moonstone is a trademark of Mindscape International Limited. Written by Rob Anderson.

MINDSCAPE

For your local dealer, contact: Mindscape International Ltd, The Coach House, Hooklands Estate, Scaynes Hill, West Sussex RH17 7NG. Tel: 0444 831 761

UTOPIA £20.99

MEGA LO MANIA £20.99

TURBOSOFT

LORD OF THE RINGS (1 MEG) £17.99

COMING SOON SIM EARTH ONLY £24.99

FORTHCOMING ATTRACTIONS

A320 Airbus	£20.99
Advantage Tennis	£17.99
Alcatraz	£17.99
Alien Storm	£17.99
Barbarian II (Psynosis)	£15.99
Battle Bound	£17.99
Bonanza Brothers	£17.99
Captain Planet	£17.99
Cardinal of the Kremlin	£17.99
Celtic Legends	£21.99
Chaos Engine	£17.99
Championship Athletics	£17.99
Cisco Heat	£17.99
Deathbringer	£17.99
Elvira 2	£24.99
Epic	£17.99
F117A Stealth Fighter 2	£24.99
Formula 1 Grand Prix	£24.99
Gateway	£21.99
Germ Crazy	£17.99
Ghost Battle	£17.99
G-Loc	£17.99
Harpoon version 1.2.1 (1 Meg)	£24.99
Home Alone	£17.99
Hudson Hawk	£17.99
Jetfighter 2	£22.99
Knightmare	£20.99
Legend	£17.99
Mega Traveller 2 – 1889	£21.99
Mega Twins	£17.99
Might & Magic 3	£21.99
Myth	£17.99
Ork	£17.99
Pegasus	£17.99
Pit Fighter	£17.99
Realms	£20.99
Robin Hood	£17.99
Robocod (J. Pond 2)	£17.99
Secret of Monkey Island 2	£20.99
Secret Weapons of the Luftwaffe	£24.99
Shadow Sorcerer	£20.99
Shanghai 2 – Dragons Eye	£24.99
Sim Earth	£24.99
Smash TV	£17.99
Suspicious Cargo	£17.99
Team Yankee 2	£24.99
The Godfather	£20.99
Their Finest Mission	£12.99
Ultima 6	£20.99
Volfield	£17.99
Wild Wheels	£17.99
Wing Commander (1 meg)	£29.99
World Class Cricket	£20.99

ACCESSORIES

2M Joystick/Mouse ext. lead	£6.99
40 Lockable Disc Box	£5.99
80 Lockable Disc Box	£7.99
94 Banx Stackable Box	£13.99
150 Posso Stackable Box	£17.99
Amiga 4 Player Adaptor	£7.99
Amiga 500 Dust Cover	£4.09
Box 10 Sony Branded Discs	£9.99
Cheetah 125+	£7.99
Contriver Mouse	£22.99
Commodore 1084 Monitor	£259.99
Disc Cleaning Kit	£2.99
Logic Stingray	£12.99
Mouse House	£3.99
Mouse Mat 6mm	£4.99
Naksha Mouse + Op Stealth	£23.99
Navigator with Autofire	£10.99
Philips CM8833 Monitor	£279.99
Pro 5000 Black	£10.99
Pro 5000 Clear Extra + Autofire	£12.99
Quickjoy Jetfighter	£12.99
Quickjoy Topstar	£19.99
Quickshot Flightgrip	£8.99
Quickshot Python	£8.99
Quickshot Python Miicroswitch	£10.99
Quickshot Maverick	£12.99
Roll 1000 labels 3.5"	£9.99
Speedking with Autofire	£9.99
Zip Stik	£13.99
1/2 Meg Upgrade + Clock	£29.99

TOP 50 CHART

4D Boxing	£17.99
AH-73M Thunderhawk	£20.99
Amnios	£17.99
Battle Isle	£20.99
Birds of Prey	£24.99
Blues Brothers	£17.99
Castles (1 meg)	£20.99
Cruise for a Corpse	£19.99
Deuteros	£20.99
Eye Of The Beholder	£20.99
F15 Strike Eagle 2	£24.99
Final Fight	£17.99
Flight of the Intruder	£24.99
Gods	£17.99
Heimdall	£24.99
Hunter	£24.99
Jimmy White's Snooker	£20.99
Knights of the Sky	£24.99
Leander	£17.99
Lemmings	£17.99
Lord of the Rings (1 meg)	£17.99
Lotus Turbo 2	£17.99
Maddog Williams	£20.99
Magic Pockets	£17.99
Man. Utd. Europe	£17.99
Mega lo Mania	£20.99
Microprose Golf	£24.99
Midwinter 2	£24.99
Oh No More Lemmings	£13.99
Outrun Europe	£17.99
PGA Tour Golf	£17.99
Powermonger	£20.99
Powermonger Data Disc	£12.99
Pro Tennis Tour 2	£17.99
Railroad Tycoon	£24.99
Robocod	£17.99
Robocop 2	£17.99
Rodland	£17.99
Rolling Ronny	£17.99
R-Type 2	£17.99
Rules of Engagement	£17.99
Secret of Monkey Island	£17.99
Silent Service 2 (1 meg)	£24.99
Simpsons	£17.99
Strike Fleet	£17.99
Super Cars 2 (Gremlin)	£17.99
Super Skweek	£17.99
SWAP	£17.99
Terminator 2	£17.99
Tip Off	£17.99
Toki – Goes Wild	£17.99
Turrican 2	£17.99
Turtles 2	£20.99
Utopia	£20.99
WWF Wrestling	£17.99

RAINBOW COLLECTION – ONLY £14.99
Bubble Bobble, Rainbow Island, New Zealand Story

COMPUTER HITS II–ONLY £7.99
Tetris, Black Shadow, Golden Path, Joe Blade

POWER PACK – ONLY £14.99
Xenon 2, Bloodwych, T.V. Sports Football, Lombard Rally

SUPREME CHALLENGE FLIGHT COMMAND - ONLY £12.99
Eliminator, Skychase, Strike Force Harrier, Lancaster, Skyfox II

MIND GAMES – ONLY £14.99
Austerlitz, Waterloo, Conflict Europe

COMBAT ACES – ONLY £19.99
F16 Falcon, Gunship, Fighter Bomber

SEGA MASTER MIX – ONLY £17.99
Super Wonderboy, Turbo Outrun, Crackdown, Thunderblade, Dynamite Dux

TEST DRIVE 2 COLLECTION – ONLY £20.99
Test Drive 2, Muscle Cars, European Challenge, Super Cars, California Challenge

PHANTASIE BONUS EDITION – ONLY £20.99
Phantasie 1, Phantasie 3, Questron 2

POWER UP – ONLY £18.99
X-Out, Turrican, Rainbow Islands, Altered Beast, Chase H.Q.

ACTION MASTERS–ONLY £18.99
F16 Combat Pilot, Italy 1990, Welltris, Turbo Outrun, Double Dragon 2

SOCCER MANIA – ONLY £9.99
Football Manager 2, Microprose Soccer, Gazzas Soccer, F/Ball Manager W.Cup Edition

BOARD GENIUS – ONLY £18.99
Monopoly, Scrabble, Cluedo Master Detective, Risk

AIR, LAND & SEA - ONLY £24.99
688 Attack Sub, F18 Interceptor, Indianapolis 500

BARDS TALE TRILOGY – ONLY £24.99
Bards Tale 1, Bards Tale 2, Bards Tale 3

HOLLYWOOD COLLECTION – ONLY £18.99
Robocop, Ghostbusters 2, Indiana Jones & Last Crusade, Batman the Movie

VIRTUAL REALITY Vol.1 – ONLY £24.99
Midwinter, Carrier Command, Int. Soccer Challenge, Starglider 2, Stunt Car Racer

3D VIRTUAL WORLDS – ONLY £20.99
Driller, Total Eclipse, Castle Master, The Crypt

● SPECIAL OFFERS ● SPECIAL OFFERS ●

Airborne Ranger	£9.99
Art of Chess	£4.99
Atomic Robokid	£7.99
Batman the Movie	£7.99
Boulderdash Const Kit	£4.99
Brian Clough's Football	£6.99
Bubble Bobble	£7.99
Budokhan	£8.99
California Games	£7.99
Centrefold Squares	£7.99
C.J.'s Elephant Antics	£6.99
Chaos Strikes Back	£11.99
Cloud Kingdoms	£6.99
Colorado	£4.99
Cosmic Pirate	£4.99
Count Duckula	£6.99
Daily Double Horse Racing	£7.99
Defenders of the Crown	£7.99
Deluxe Strip Poker	£7.99
Double Dragon	£7.99
Dragon Ninja	£7.99
Drakken	£6.99
Dungeon Master	£11.99
Fantasy World Dizzy	£6.99
Fast Food	£6.99
Ferrari Formula 1	£8.99
Flood	£8.99
Fools Errand	£7.99
Football Manager II+ Exp Kit	£9.99
Full Metal Planet	£9.99
Gauntlet II	£7.99
Harpoon	£12.99
I.K.+	£7.99
Iron Lord	£9.99
James Pond	£7.99
Jumping Jackson	£7.99
Killing Cloud	£7.99
Laser Squad	£7.99
Leaderboard	£6.99
Little Puff	£6.99
Lombard RAC Rally	£7.99
Lords of the Rising Sun	£11.99
Manic Miner	£7.99
Mighty Bombjack	£7.99
New Zealand Story	£7.99
Ninja Rabbits	£6.99
North and South	£7.99
Operation Wolf	£7.99
Populous	£9.99
Powerdrome	£7.99
Projectyle	£8.99
Quest for the Time Bird	£6.99
R-Type	£7.99
Rick Dangerous	£8.99
Rocket Ranger	£7.99
Sherman M4	£7.99
Shinobi	£7.99
Silent Service	£9.99
Sim City	£14.99
Space Quest 1	£14.99
Space Quest 2	£14.99
Speedball	£7.99
Speedball 2	£9.99
Spin Dizzy Worlds	£7.99
Spy Vs Spy	£4.99
Spy Vs Spy II	£4.99
Spy Vs Spy III	£4.99
Stunt Car Racer	£9.99
Super Gridrunner	£4.99
Super Hang-on	£7.99
Super Off-road Racer	£9.99
Tennis Cup	£7.99
T.V. Sports Football	£7.99
Tank Attack	£7.99
Time Machine	£7.99
Tournament Golf	£7.99
Treasure Island Dizzy	£4.99
Turrican	£7.99
Tusker	£7.99
Wings (1 Meg)	£12.99
Wizball	£7.99
Xenon 2	£7.99

CLASSIC COLLECTION

3D Construction Kit	£34.99
3D Pool	£8.99
688 Attack Sub	£17.99
A10 Tank Killer	£24.99
Action Stations	£22.99
Afrika Korps	£20.99
Armour Geddon	£17.99
Bandit Kings of Ancient China	£22.99
B.A.T.	£20.99
Battle Command	£17.99
Battlechess	£17.99
Battlechess 2	£17.99
Blitzkrieg (1 meg)	£20.99
Blue Max	£20.99
Bomber Mission Disk	£7.99
Bridge Player 2150	£20.99
Cadaver – The Pay Off	£12.99
California Challenge (T.D. II Disc)	£8.99
Centurian	£17.99
Champions of Krynn	£20.99
Chaos Strikes Back	£17.99
Chase HQ 2	£17.99
Chess Champion 2175	£20.99
Chuck Yeager AFT2	£17.99
Colossus Chess X	£12.99
Death Knights of Krynn	£20.99
Dragon Wars	£17.99
Dragons Lair (1 meg)	£26.99
Dragons Lair 2 Timewarp	£29.99
Duck Tales	£17.99
Dungeon Master (1 meg)	£17.99
Elf	£17.99
European Challenge (T.D. II)	£8.99
F-16 Combat Pilot	£17.99
F19 Stealth Fighter	£20.99
F29 Retaliator	£17.99
Final Whistle	£7.99
Flight Simulator II	£24.99
Genghis Khan	£29.99
Golden Axe	£17.99
Hero Quest (Gremlin)	£17.99
Indianapolis 500	£17.99
Jack Nicklaus Unlimited Golf (1 meg)	£20.99
Kick Off 2	£9.99
Kick Off 2 (1 meg)	£12.99
Life & Death	£17.99
Lords of Chaos	£17.99
Lotus Turbo Challenge	£17.99
M1 Tank Platoon	£20.99
Mega Traveller	£20.99
Metal Masters	£17.99
Metal Mutant	£17.99
Midnight Resistance	£7.99
Might & Magic 2	£20.99
Muscle Cars (T.D. II Disc)	£8.99
Narc	£17.99
Navy Seals	£17.99
Operation Stealth	£17.99
Pirates	£17.99
Player Manager	£12.99
Police Quest 2 (1 meg)	£24.99
Pools of Radiance (1 meg)	£20.99
Populous Promised Lands	£5.99
Prehistorik	£17.99
Proflight	£29.99
Prince of Persia	£17.99
Rainbow Island	£7.99
R.B.I. 2 Baseball	£20.99
Red Storm Rising	£17.99
Rick Dangerous 2	£17.99
Robocop	£7.99
Saint Dragon	£17.99
Shadow Warrior	£17.99
Shadows of Beast 2	£20.99
Skull & Crossbones	£17.99
Space Ace	£28.99
Steve Davis Snooker	£9.99
Super Cars (T.D. II Disc)	£8.99
Super Monaco G. Prix	£17.99
Supremacy	£20.99
S.W.I.V.	£17.99
Team Suzuki	£14.99
Team Yankee	£20.99
Test Drive II	£18.99
Their Finest Hour	£20.99
TV Sports Basketball	£14.99
Ultima IV	£17.99
Ultima V	£21.99
U.M.S. 2 (1 meg)	£20.99
Warlock the Avenger	£17.99
White Death (1 meg)	£20.99
Wings (1 meg)	£17.99
Wonderland	£21.99
Worlds at War	£20.99
Wrath of the Demon	£20.99
Z-Out	£9.99

PLEASE CHARGE MY ACCESS/VISA NO ..... **EXPIRY DATE** .....

ORDER FORM CUSTOMER NO.....

Please supply me with the following for

Computer.....

Titles	Price

Date: .....

Name: .....

Address: .....

.....

.....

.....Post Code:.....

Tel: .....

Please make cheques & PO payable to ***Turbosoft***

Credit Card orders taken, payment cashed only on despatch. Orders under £5 add 75p per item P&P. For first class add 75p per item P&P UK only. E.E.C. countries add £2.00 per item. Non E.E.C. countries add £3.00 per item. Express airmail £4.00 per item. All items subject to availability. All prices subject to change without notice.

E.& O.E. Please allow for cheque clearance

Please Note: Mail Order companies may take up to 28 days to deliver goods from receipt of order

(CU91)

DEUTEROS ONLY £20.99

HOME ALONE £17.99

TURBOSOFT

FINAL FIGHT ONLY £17.99

BIRDS OF PREY ONLY £24.99

EDUCATIONAL

Answer Back Junior	£13.99
Answer Back Senior	£13.99
Better Spelling (8-14)	£16.99
Better Maths (12-16)	£16.99
Count and Add	£17.99
Donald's Alphabet Chase	£13.99
French Mistress	£13.99
Fun School 3 (under 5)	£16.99
Fun School 3 (5-7)	£16.99
Fun School 3 (7+)	£16.99
Fun School 4 (under 5)	£17.99
Fun School 4 (5-7)	£17.99
Fun School 4 (7-11)	£17.99
German Master	£13.99
Goofy's Railway Express	£13.99
Henrietta's Book of Spells	£17.99
Hooray/Henrietta	£16.99
Italian Tutor	£13.99
Junior Typist (5-10)	£12.99
Kids Type	£17.99
Lets Spell at Home	£14.99
Lets Spell at Shops	£14.99
Lets Spell Out and About	£14.99
Magic Maths (4-8)	£16.99
Magis Storybook (1 meg)	£20.99
Maths Adventure	£17.99
Maths Mania (8-12)	£16.99
Mickey's Runaway Zoo	£13.99
Mickey's Crossword Maker	£13.99
Mix + Match	£17.99
Postman Pat	£6.99
Prof. Looks at Words	£16.99
Prof. Makes Sentences	£16.99
Prof. Plays a New Games	£19.99
Puzzle Book Vol. 1	£14.99
Puzzle Book Vol. 2	114.99
Spanish Tutor	£13.99
Spell Book (4-9)	£14.99
The 3 Bears	£16.99
Things to do with Numbers	£14.99
Things to do with Words	£14.99

WINTER SAVERS

SIM CITY ARCHITECT 1 OR 2 ONLY £12.99

COMING SOON WWF WRESTLING £17.99

COMING JAN. SECRET OF MONKEY ISLAND 2 £20.99

SILENT SERVICE 2 ONLY £24.99

DON'T MISS THIS THUNDERHAWK ONLY £20.99

FANTAVISION £12.99

IT'S LANDED!!! F15 STIKE EAGLE 2 (1 Meg) ONLY £24.99

SUPERPLAN 1 MEG £39.99

IN NOW!! HEIMDALL 91% £24.99 91%

IN NOW !! FINAL FIGHT £17.99

MAGIC STORYBOOK 1 MEG £20.99

IN NOW !! RODLAND £17.99

COMING SOON BIRDS OF PREY ONLY £20.99

JUST IN MATHS ADVENTURE ONLY £17.99 FOLLOWS NATIONAL CIRC

COMING SOON ELVIRA 2 ONLY £24.99

EYE OF THE BEHOLDER £20.99

1/2 MEG UPGRADE + CLOCK ONLY £24.99

P.G.A. TOUR GOLF ONLY £19.99

TURTLES 2 ONLY £20.99

ROCTEC SLIM DRIVE ONLY £59.99

KNIGHTMARE ONLY £20.99

SECRET OF MONKEY ISLAND £17.99

IN NOW!! ROBOCOD 93% £17.99 93%

WORDSWORTH "A WRITERS DREAM" ONLY £99.99

THE GODFATHER 95% ONLY £20.99

IN SOON FORMULA 1 GRAND PRIX ONLY £24.99

SECRET OF THE SILVER BLADES ONLY £21.99

COMING SOON CASTLES 1 MB £20.99

TEE OFF WITH MICROPROSE GOLF ONLY £24.99

TECHNO SOUND ONLY £27.99

UTILITIES

A.M.A.S.	£79.95
A.M.O.S.	£32.99
A.M.O.S. 3D	£24.99
A.M.O.S. Compiler	£20.99
Animation Studio	£79.99
Can Do	£39.99
Deluxe Music Const. Kit	£49.99
Deluxe Paint 3	£59.99
Deluxe Print 2	£34.99
Deluxe Video 3	£59.99
Devpac 2	£44.99
Digi Paint 3	£59.99
Digicalc	£27.99
Digiview Gold	£89.99
Hisoft Basic	£59.99
Home Accounts	£22.99
Kindwords	£29.99
Lattice C V5	£169.99
Mastersound	£32.99
Mavis Beacons Typing	£19.99
Magician	£14.99
Music X 1.1 Version	£89.99
Music X Junior	£49.99
Pagesetter 2	£49.99
Pagestream	£99.99
Photon Paint 2	£19.99
Photon Video	£24.99
Pro Write 3.0	£109.99
Professional Page V.2	£179.99
Protext V5	£109.99
Quartet	£34.99
Sculpt 4D	£399.99
Sculpt 4D Junior	£89.99
Sound Express	£34.99
Superbase Personal 2	£29.99
Superbase Professional	£149.99
Superplan	£39.99
Transwrite	£59.99
Wordsworth	£99.99

DOUBLE DOUBLE BILL ONLY £22.99
TV SPORTS FOOTBALL, TV SPORTS BASKETBALL, WINGS, LORDS OF RISING SUN

EDUCATION COMPENDIUM ONLY £34.99
Kids Type, Weather Watcher, Calender Quiz, Words & Numbers, Game Set & Match, What Is It? Where Is It?

F16 Falcon £13.99
Falcon Mission 1 £9.99
Falcon Mission 2 £9.99
OR
All 3 £29.99

AIR SEA SUPREMACY ONLY £20.99
Silent Service, Wings, Carrier Command, P47 Thunderbolt, Gunship

TOP LEAGUE ONLY £20.99
Speedball 2, Rick Dangerous 2, Midwinter, F16 Falcon, TV Sports Football

UTILITY PACK ONLY £29.99 Includes:-
Comic Stutter, Fantavision, Spritz Paint

AMERICAN DREAMS ONLY £6.99
Bubble Ghost, Operation Neptune, Hostages, Super Ski

EUROPEAN DREAMS ONLY £6.99
Stir Crazy - Bobo, Teenage Queen, Action Service, Billiards Sim

HIGH ENERGY ONLY £16.99
Tin Tin on the Moon, Teenage Queen, North & South, Fire & Forget, Hostages

FUTURE DREAMS ONLY £6.99
Warlocks Quest, G-Nius, Spidertronic, Purple Saturn Day

SUPER QUINTET ONLY £6.99
Chamonix Challenge, Bubble Ghost, Warlocks Quest, Passengers on the Wind 1 & 2

AMIGA 500 SUPERPACK
Featuring: A500, P.S.U., modulator, mouse, 2 Python joysticks, mouse mat, 80 lockable disc box, 20 blank discs & labels, dust cover, disc cleaning kit, 4 player adaptor, mouse house, memory upgrade & clock, plus a choice from one of these compilations. Wheels of Fire, Powerpack, Mind Games, Flight Command
Total RRP value £495, Yours for only £385 inc-VAT (Please add £6 for Courier Delivery)

LOOK! MEGA OFFER! MEGA OFFER!
For every thirty pounds spent you can choose one of the following titles absolutely FREE! (Available singularly @ £3.99 each) Operation Neptune, Tin Tin on the Moon, Bubble +, Safari Guns, Hawkeye, Interphase, Rotor, Action Service, Toyotoes, Ballistix, Warhead.
Plus spend over £40 you can choose one of the £6.99 compilations FREE!
(Games subject to availability • games may be substituted)

AMIGA 500 PROPACK
Featuring: A500, P.S.U., modulator, mouse, mouse mat, 80 lockable disc box, 50 blank discs & labels, dust cover, disc cleaning kit, memory upgrade & clock, roctec slim drive, fantavision, spritz paint, comic setter, superbase personnel 2, sim city & populous
Total RRP value £799, Yours for only £479.99 inc VAT (Please add £6 for Courier Delivery)

Turbosoft

Unit 6 & 7 Acacia Close, Cherrycourt Way Industrial Estate, Stanbridge Road, Leighton Buzzard Beds. LU7 8QE

Tel Hours Mon-Thurs 9.00am-8.00pm
Friday 9.00am-5.00pm
Saturdays 10.00am-5.00pm
Showroom Mon-Fri 9.00am-6.00pm
Saturday 10.00am-5.00pm

All prices include VAT

Tel: (0525) 377974
Fax: (0525) 852278

XMAS INFO
TO AVOID THE INEVITABLE LAST MINUTE PANIC, STOCK SHORTAGES, AND LATE POST, PLEASE GET YOUR CHRISTMAS ORDERS IN EARLY. WE CANNOT GUARANTEE DELIVERY BEFORE CHRISTMAS ON ORDERS RECEIVED OR MADE AFTER 30th NOVEMBER 1991

(Personal callers welcome) **HOW TO FIND US.....**

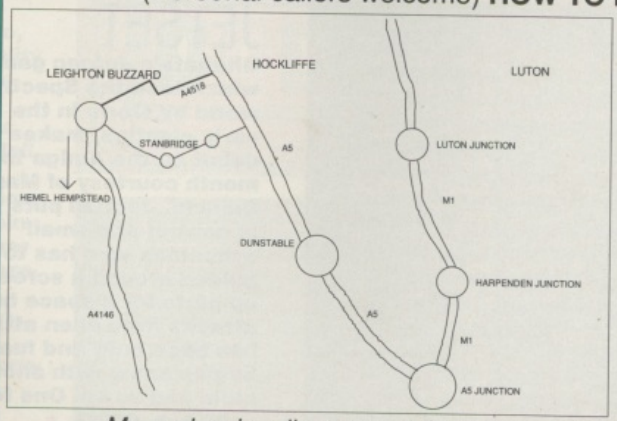

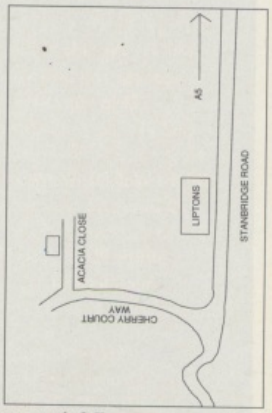

Maps showing direct routes from the motorway and A5

DEMOS

If it's Amiga PD you're after, then look no further! Each month, Dan Slingsby takes an exhaustive look at what's new on the demos circuit.

TURNING JAPANESE

The Italian Bad Boys latest offering, Magad!, features Jap-style graphics accompanied by a suitable electro-rave backing track. Watch out for the dancing panda!

PD Soft, ★★★★

STAR TREKKING

Those of you who were unfortunate owners of an ST, before upgrading to an Amiga, might remember an old Telecomsoft game based on the cult '60s sci-fi show, Star Trek. Written by Mike Singleton, the game featured digitised images of all the principle crew members with an easy point-and-click system used to access the various ship systems. By clicking onto each character, a variety of controls were uncovered. For example, by clicking onto McCoy the medical facilities of sickbay were at your disposal and clicking onto Sulu let you set the course and destination of the Enterprise. The game never made it onto the Amiga as Telecomsoft folded and the license to Star Trek was lost.

Obviously, Eric Gustafson was quite a fan of the ST Star Trek game as he's taken the bones of the original and designed his own Amiga version of the game. Everything's there, including the digitised opening sequence from the show and all the sampled sound effects which run throughout the game. The three-disk game puts you in control of the Enterprise as you undertake another five year mission, this time to recover vital Federation information which has been stolen and secreted somewhere in the galaxy. By guiding the Enterprise around the various star systems, it's possible to visit the various planets and search for vital clues to the information's whereabouts. Although this game has been on the PD circuit for a number of years, it's still terrific stuff and one of the best-selling PD games ever!

PD Direct, PDG2A/B/C, ★★★★

SUPPLIERS' GUIDE

A Bit On The Side: 8 Thorald Place, Kirk Sandall, Doncaster.
Amiganuts: 169 Dale Valley Road, Hollybrook, Southampton.
Deja Vu: 25 Park Road, Wigan, WN6 7AA
G&S PD: 46 Weller Drive, Camberley, Surrey, GU15 2YA.
NBS: 132 Gunville Road, Newport, Isle Of Wight, PO30 5LH.
Off the Wall PD, 96 Macor Street, Newport, Gwent, NP9 0GW
PD Direct: 86 George Street, Newcastle, Staffs., ST5 1DN
PD Soft : 1 Bryant Avenue, Southend - On -Sea, Essex SS1 2YD.
Strictly PD: 11 York Place, Braidon, Bristol BS1 5UT.
Seventeen Bit: PO Box 97, Wakefield, WF1 1XX.
Softville, Unit 5, Stratfield Park, Electra Avenue, Waterlooville, Hants, PO7 7XN.
TCS: Handsworth Road, Blackpool, FY1 2RF
Vally PD: PO Box 15, Peterlee, Co Durham.
Virus Free PD: 23 Elborough Street, Swindon, SN2 2LS.

JOIN THE JETSET

Ultimate's *Jetpac* game, which took the Spectrum world by storm in the early eighties, makes its debut on the Amiga this month courtesy of Marco Bianchi. *Jetmen* puts you in control of a small spaceman who has to be guided around a screen using his jetpack picking up parts for a space buggy while fending off attacks from alien attack craft. Once the buggy has been built and fuel pods collected, the game begins anew with another, more complex craft to build and so on. One for nostagia fans only!

PD Soft, G2018, ★

HAMMERIN' TIME

Good rave disks are becoming more and more popular and here's one of the best. Produced by Extensor, *Hypnotic Hammer II* offers a meaty beat coupled with some great graphics and strobe effects. S'funny, but if something like this got onto Top of the Pops or the Chart Show, it'd leave everything else trailing in its wake. Hot stuff.

Diskovery PD, Disk D233, ★★★★★

GOT IT TAPED

Sample disks are always great fun and Dennis have come up with a disk crammed full of over 60 brilliant samples including the Flintstones theme tune, HAL 9000 trying to convince everyone he's basically an A-OK computer and Dirty Harry threatening to blow your head clean off your shoulders. Excellent.

Diskovery PD, Disk U144, ★★★★★

JACK'S BACK!

Ol' plastic face is back! Yep, the idol of millions(!?) has decided to inflict his particular brand of music on us once more and, to my horror, somebody has already released a sample of *Black & White* onto the demos circuit. If you're one of those poor deluded souls who think Jacko's music is pure bliss, you'll love it. For those of us who pride ourselves on having a modicum of taste, however, this is beyond death...

CLS, Disks B&W 1&2 ★★

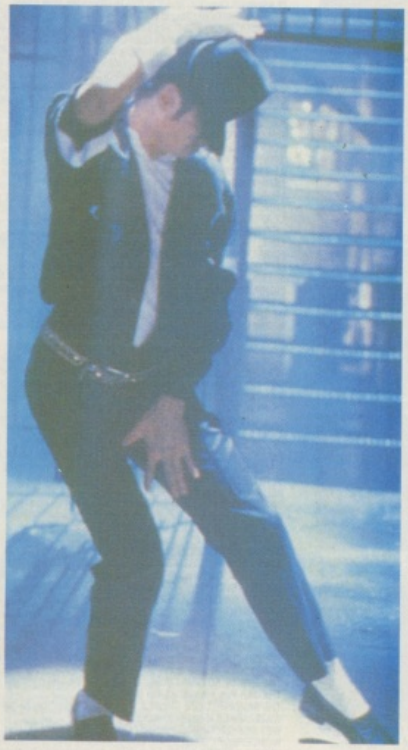

THANK YOU FOR THE MUSIC

Mahoney and Kaktus bid a fond farewell to the PD scene with *His Masters Noise*, a blistering compilation of 100 tunes. It's taken the guys more than 20 months to cram all the songs onto two disks, but it's been well-worth the effort. Not everything is an instant classic, and some parts are decidedly ropey, but when the team gel they're capable of quality music.

Rubber Radish, ★★★

GROUND FORCE

New PD company, Ground Zero, have published a series of quality game disks. Number five in the series has 23 games on offer including such PD stalwarts as *Bally II, Tiny, The World of S-Ball, Maze, Missile Command, Slot Cars* and *RusHour*. The last game is a PD clone of the age-old coin-op, *Head On*, in which the player has to drive a car around a maze-like arena collecting point-awarding white dots scattered about each lane while avoiding a suicidal computer-controlled car.

Ground Zero, Disk G63, ★★★★

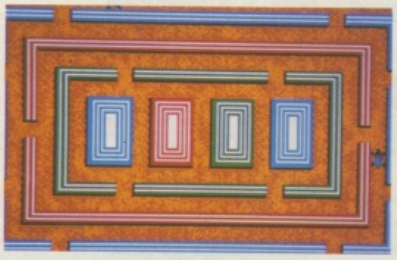

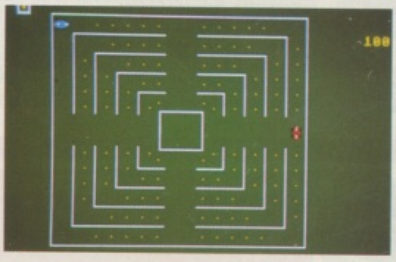

NOW THAT'S WHAT WE CALL MUSIC...

Static Bytes have released *All-time Greatest Hits Vol.6*, featuring some serious sonic earbashing by the likes of Phenomena, Silents and Network. Best of the lot is Anarchy's Enjoy the Silence, a digital reworking of one of Depeche Mode's greatest hits.

17 Bit, Disk 1459, ★★★★★

NBS
UPD3, 1 CHAIN LANE, NEWPORT,
ISLE OF WIGHT, PO30 5QA
0983 529 594

UNITED PUBLIC DO

Astronomy Slideshow Nice pictures ....

Anarchy Digital Innovation .. Great !

Psygnosis Agony Brians big Valley ....

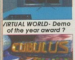

VIRTUAL WORLD- Demo of the year award ?

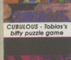

CUBULOUS - Tobias's biffy puzzle game

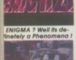

ENIGMA ? Well its definetely a Phenomena !

Get one of these for the price of a disk ...

Weird Sciences Butterflies shlideshow.

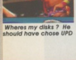

Wheres my disks ? He should have chose UPD

GAMES

ADVENTURE SOLUTIONS 2 disks full of adventure solutions! (2)
AIR WARRIOR This is a flight simulator program
ALL NEW STAR TREK Great game from Tobias Richter! (2)
ANTEP & SLOT CARS A graphical role playing game & a car game
APIDYA Nice demo of a horizontal shoot em up!
ASSASSINS 1 Tanx, Rollerpede, Avatris, Caverunner & Amigoids,
ASSASSINS 2 Girl action, Missile command Invaders & 3 more!
ASSASSINS 3 Megaball & Drip! Superb breakout game & platform game
ASSASSINS 4 Jumper, Gomoku, Cracker, Jumpy, Turbo duel & Klondike!
ASSASSINS 5 Raid, Go Looly & Retaliator. 3 shoot em ups
ASSASSINS 6 Downhill challenge, Pacman 87, Meta Llamas & Welltrix
ASSASSINS 7 Destination Moonbase, Trix, Mightworks & Clauds runner
ASSASSINS 8 Air ace II, Hball, Number Fumbler & Snakepit!
ASSASSINS 9 Battle pong & Blizzard
ASSASSINS 10 Escape, Pipeline, Pickout & Sys!
ASSASSINS 11 Dad, Connex, Towers of Hanoi, Reversi & Trippin!
ASSASSINS 12 Llamatron, Car, Powerpong & X F 1!
ASSASSINS 13 Ball,Asteroids,Twinris,Block it,Squamble & Amigatration
ATIC ATAC A conversion of the old classic Spectrum game
AWESOME PREVIEW Fantastic preview of a great game!
BATTLEFORCE A strategy war game similar to Mechforce
BLACKJACK A really good version of the game!
CASTLE OF DOOM Easy graphic adventure game
CHINESE CHECKERS Computer version of the popular board game
COLOSSUS & WORLD Two very good adventures from Software distillery
CROSSWORD COMPILER Nice program for making crosswords!
CUBULUS Nice rubik cube style game from Tobias Richter
DARKSTAFF A spectrum emulated text adventure game
DRAGONS CAVE great Dungeons game, nice graphics!
ED 209 Robocop style shoot em up!
ETERNAL ROME & DOMINOES 2 nice games on this disk
ENSIGNIA MAZE Nice little maze game allows 4 views of maze at once
FLASHBIER Over 200 levels in this bouiderdash type game
FRANTIC FREDDIE Classic platform type fun with good music
GALACTIC FOOD FIGHT Fight through ice cream cones fruit etc
GAMES GALORE 1 Drip tiles Quix O&X Invaders Chess Yahtc Othello
GAMES GALORE 2 Welltrix Skyfight Bouncer Jackland Larn Bluemoon
GAMES GALORE 3 Gravattack Asteroids Pingpong Miniblast Orbit 3d
GAMES GALORE 4 Mr Munk Diplomacy Car Mutant Chess Egyptian run
GAMES GALORE 5 Cosmo Cat & mouse Mazeman Rollon Trivia Pharoah
GAMES GALORE 6 Tint Jumpy Def ATC C-Robots 5inLine King rats SB
GROWTH Brilliant game where you must shoot the brain!
HACK Great text adventure in the infocom style
HOLLYWOOD TRIVIA Nice trivia game with lots of questions!
HOLY GRAIL A nice text adventure, one of the best
JEOPARDY Version of the board game Risk!
LAMER GAME Similar to operation wolf shoot em up.
LARN Another very well regarded text adventure game
LEARN & PLAY Great fun for the kids on two disks (2)
LASERZONE Great old 64 classic shoot em up!
LEAPING LARRY Simple platform game done in Amos
LETTRIX Nice puzzle games similar to Tetris!
LORE OF CONQUEST Exellent space trading game D&D style!
MARBLE SLIDE Puzzle game, build slides up!
MASTER OF THE TOWN Shoot the signposts in this game
MENTAL IMAGE PACK 3 great games Gridrunner Invaders & Rebound
MORIA Text adventure based around Dungeons & Dragons theme!
NAPOLEONIC WAR SIMULATOR A nice strategy type game!
NESTOR CARD GAME Another card game, looks quite good!
NETHACK Dungeon & Dragon adventure style game, very popular! (2)
NO MANS LAND Hi tech war games shoot em up.
NU GAME Shoot em up with good graphics, quite difficult!
PETERS QUEST Rescue the maiden in this fun platform game
POM POM GUNNER Blast the enemy aircraft in this Beachead clone
PROPERTY MARKET Become a millionaire before you retire at 65
RAPHAELS REVENGE A turtles game done in SEUCK!
RETURN TO EARTH Elite type space trading game!
RINGS OF ZON Interesting shareware adventure/strategy game
7 TILES Superb futuresports type game, Great!
SKATE TRIBE hang on to your skateboard! Nice graphics.
SCUM HATERS Shoot em up done by Brazzle Atkins in SEUCK
SEALANCE A submarine strategy game seems very involved
SERENE SHOOT UP Another good quality Shoot em up
SERENE II Follow up to the above game
SIMPSONS GAME Vertically scrolling shoot em up done in SEUCK!
SPLITTING Puzzle game, rearrange Ronald Reagans features!
ST BASH Blast the Atari Sts in this fun invaders game.
STARFLEET Nice little game done in SEUCK!
STAR TREK The US version by Jim Barber, very good (2)
STAR TREK NEXT GENERATION Strategy game runs in Hires 1mg
STAR TREK THE SHOOT EM UP Yes a SEUCK version of game.
SUBCULTURE Playable 1st level of a good shoot em up!
SUPER TWINRIS Superb 2 player tetris game!
SWIV DEMO Superb demo of an exelient shoot em up!
TENNIS A good shareware tennis game! 1mg
TRAIN CONSTRUCTION KIT make your own track layouts!
TREK TRIVIA For you Star Trek freaks, loads of questions!
TRUCKIN ON A trading game based around truck haulage (2 disks)
TURRICAN 2 PREVIEW Great demo of superb shoot em up!
THE EVIL DEAD GAME Blast the goolies in this crazy game
THE JAR Very nice little jump & run game.
THE INSIDERS CLUB Stocks & shares game, see how far you get
WATERMINES Nice boulderdash type game!
WET BEAVER GAMES Version of the old pong game
WONDERSOFT GAMES Golf, Congi, Missile, Trillon, Windmill & Concentrate
WIZZYS QUEST A very good arcade adventure game from Germany
YELP Nice little painter type game
ZEUS A very good & popular block puzzle game
Note: Funpack 1-17 in stock, full of games which WILL work on the new Amiga 500 Plus! Phone for details!

UTILITIES & SERIOUS SOFTWARE

A-GENE Good geneology program, to trace your family name. Requires 1meg.
A68K 68000 Assember program for the Amiga rather difficult to use.
A64 EMULATOR Commodore 64 emulator program + some basic listings!
AMATEUR RADIO 1 Some programs of interest to the radio ham!
AMICASH A very good banking program for the Amiga!
ANIMATED POINTER PACK Disk full of animated pointers!
AMIBASE 3.76 One of the best Amiga databases. Search facilities and more
ANYLYTICALC Now unpacked and ready to use! (2 disk version)
ARP 1.3 Amigados replacement project, contains new libraries & more !
ASI LABEL PRINTERS All the best label printing programs now on one disk!
ASSASINS GRAFFIX UTILS Great disk full of graphics convertors etc.
ASSASSINS BOOT UTILITIES Loads of bootblock utilities on here.
BANKIN A complete cheque book analysis program. Keep tabs on your money
BIORYTHMS & STARCHART Check your Biorythms & examine the night sky!
BUSINESS CARD MAKER Make your own with this useful utility.
C MANUAL II (4) New and better ! Version 2 now comes on 4 disks !
C-LIGHT RAY TRACER A commercial ray tracing package. Now PD !!!!
CHEMESTHETICS Chemistry program for molecule display etc!
CHET SOLACE UTILS 26 utilities on this disk.
CLERK Another program similar to Journal, manages your bank account.
CLIPART 8 disks crammed full of some of the best clipart around! (8 disks)
COUNTACH CLIP ART (3) 3 disks packed full of clipart ! Various subjects.
CURSER BASIC COMPILER Just what you need to speed up basic programs
D-COPY One of the best PD copy utilities available, very easy to use.
DARKSTAR UTILITES 3 A disk full of assorted useful utilities you may need!
DBW Good PD ray tracing program inc some pictures ! CLI Knowledge needed.
DEMOLISHER UTILTIES 168 easy to use utilities, something for everyone
DESKBENCH Nice alternative workbench with 2 support disks,Icons+bases (3)
DESKTOP PUBLISHER From Germany, English translation now available.
DIRECT ACTION A useful Utility for editing animation sequences.
DISKMASTER 3.0 CLI Utility program, copy files, delete, format disks.
DOPE INTROMAKER Make your own intros with this utility.
DYNAMITE FONT II Another popular disk. Stacks of IFF fontscreens. Great !
DYNAMITE FONTS Exellent fonts disk for use in Dpaint etc (Not assignable)
EDUCATION SET (5) Five disks full of educational programs. Very good.
ELECTROCAD PREVIEW If your'e into circuit diagrams etc, try this.
EXILE FONTS More of theses superb fontscreens. For use with Deluxe Paint.
FLEXIBASE DATABASE A simple to use database for the beginner.
FONTS AND RAM MANAGER Lots of fonts plus a software ram switch !
FONTS & SURFACES Lots of useful fonts brushes etc for use in Dpaint!
FRANZ MEGAUTILS DISK Plenty of Font Eds and a good boot menu program.
GENESIS DEMO Superb fractal generator, really good!
GRAPHICS UTILITIES Load of useful graphically orientated programs.
HAMLAB Convert VGA PC pictures to Amiga ham mode with this utility.
HARDDRIVE UTILS Some good utilities for hard drive owners.
ICONMANIA Loads of programs for icon creation & many icons!
ICONS This disk is just crammed with useful & varied icons.
IMPLODER V4.0 Very good crunching program, very efficient!
INTERFERON PRO Create protection bootblocks against viruses.
JAZZBENCH A great alternative workbench much preferred by many!
JOURNAL A nice program designed to keep track on your finances.
JR COMM 1.02 Latest version of another superb comms package!
KEFRENS METALLION UTILITIES Great util disk full of fonts & more!
KING JAMES BIBLE Old testament & New testament & text reader (4 disks)
LANGUAGES DISK All you ever needed ! Forth, Modula 2, X-Lisp and Logo
M-CAD Computer aided design package uses hi res mode. Good. 1 Meg.
MACVIEW,DRAW,ROTATE Collection of three unusual programs. Interesting.
MESSY-SID Easy to use PC - Amiga file transfer program, a superb utility!
MISCELLANEOUS BUSINESS PROGRAMS Geotime, Grocery list, Calculator etc!
MOBED A very useful program for editing sprites and bobs.!
MORSE PROGRAMS Disk full of Morse code programs for radio hams.
MYSTIX HARDWARE MODS Documents disk for hardware modifications.
NCOMM v1.92 Latest and best version of this exellent comms package!
NORTH C 1.3 (2) A two disk unpacked version of above program. !
NORTH C 1.3 (Packed) The complete C compiler by Steve Hawtin !
PASCAL COMPILER Now becoming a popular language, now available on PD
PC EMULATOR Software PC emulator needs MS DOS to run! CGA graphics!
PENDLE EUROPA MEGAUTILITIES 1 An essential collection of over 200 utilities
PENDLE EUROPA UTILITIES 5 Another great compact by the Red Devil.
PENDLE EUROPA UTILITIES 6 includes copiers and more utilities
PENDLE EUROPA UTILITIES 7 A very popular utility collection. Try it !
PRINTER DRIVER GENERATOR Design your own printer driver with this program.
PRINTER DRIVER UTILITIES Various non-standard printer drivers.
PRINT STUDIO V1.25 Great utility for accurate printout of pics,text etc
QBASE Database program, simple to use with full search facility.
QED A nice easy to use text editor program ! Load, save, print and more
QUICKBASE A small database program, also Xspell & Text editor on disk.
QUICKBENCH Another alternative workbench system, very clever this one!
RAZOR 1911 Graphics rippers, Virus killers, Disksalv. powerpacker & more
RED SECTOR DEMOMAKER Probably the best demomaker around!
RSI VECTOR BALL EDITOR Design vectorballs for use in RSI demomaker
RSI VECTOR DESIGNER Design fresh new vector objects for above.
RSI FONT DESIGNER Give your demos custom designed fonts!
RIM DATABASE Very comprehensive relational database system. Powerful.
ROT A simple 3D drawing package for your Amiga. Very popular.
SCOPE 114 Structured clipart for deskop publishing etc! Ppage etc!
SCOPE 115 Structured clipart for use in Professional page & Pagestream!
SID V1.6 Newest version of the easy to use CLI utility. Essential !
SOMETHING FOR NOTHING 2 disk set full of video utils, fonts etc. (2)
SOZOBAN C Another very popular C envioroment, similar to North C
ST EMULATOR Run Atari ST software on your Amiga. Needs 2 drives.
SUPER 'C' DISK As near to a hard drive as mere mortals get!
SUPERKILLERS Kills 172 viruses, more than Master Virus2.2. A must!
SUPER WORKBENCH Yet another alternative workbench disk!
TAROT An astrology program for your Amiga.
TEXTPLUS V3.00 One of the best wordprocessors, includes Amigaspell.
TV GRAPHICS Superb Dpaint backdrops and some great fonts. Well recommended
UEDIT Word processing shareware program.
ULTIMATE ICON DISK Contains Iconmeister, Iconlab, Iconmaster & icons!
ULTRAPAINT v3 A nice paint package for IFF pictures!
UTILITIES COLLECTION Another great collection of utilities about 100 !
UTILTIES DISK 1 Another one for the collection. About 60 or more.
VECTOR DESIGNER A very comprehensive but difficult to use vector designer!
VIDEO APPLICATIONS (2) Programs for use with genlocks & videos!
VISICALC SPREADSHEET Simple to use spreadsheet program based on VC.
WINDOWSBENCH A Windows 3/Workbench2 lookalike, very nice. (2 disks)
WORKBENCH HACKS Disk full of amusing workbench hacks!
WORDWRITE WORDPROCESSOR Comprehensive wordprcessor with spellchecker.
ZX SPECTRUM EMULATOR Latest version now with sound too!
600 BUSINESS LETTERS Lots of ready made letters for job applications etc.

ANIMATIONS

AEGIS ANIMATIONS 3 anims, Juggler, Plane & Marlyn.
AGATRON 2 Misc - jet fighter landing , basic
AGATRON 3 Star Trek - Shuttle fly past
AGATRON 5 Star Trek Klingon fires torpedoes
AGATRON 7 Star Wars Fighter doing loops etc
AGATRON 9 Star Wars - Fighter fly by, impressive
AGATRON 10 Star Trek - Enterprise in dry dock Good
AGATRON 11 Tron - Tank v Deactivator. Good vectors
AGATRON 12 Tron animation Not one of the best
AGATRON 13 Misc - Robo 1 A robot waving
AGATRON 14 Star Trek Workbee & Reliant. 3 shots
AGATRON 15 Lotus car, Billiards, & Jet Fighter animations!
AGATRON 17 Star Trek TWOK animation Short but okay
AGATRON 18 Star Trek - Enterprise fly by. Short anim
AGATRON 20 Huey 2 A helicopter leaving a landing pad. Neat. 1 Meg
AGATRON 23 Star Trek fleet manoevre
AGATRON 24 Kuli pen animation & Ping pong. Great!
AGATRON 25 The run , a suberb car chase 1mg or over.
AGATRON 26 A ship rocking at sea, / enterprise leaves dock.
AGATRON 30 Contains Hyperspace animation & Landing animation
AGATRON 31 Anim of a Porche rising out of a table 1 mg.
AGATRON 32 Space - Space probe flying away
AGATRON 33 Probe animation Bird of prey animation & Klingonhit!
AGATRON 34 Star trek the space office - a bit short
AGATRON 35 Space- space probe flying away
AGATRON 36 Star trek Bird of prey, loop the loop.
AGATRON 37 Misc - Tobias goes knackers!
AGATRON ANIMS 5 great short looped animations!
APPLECUS ANIMATION Great anim of an abacus (applecus??)
BAD BIRD ANIMATION Not too bad this one.
BASKETBALL A basketball player shooting a ball into the net. 1 Meg
BONGO ANIMATION Animation of a man playing the bongo drums.
BUSY BEE Cute animation of a freaky bee. almost looks wooden. 1 Meg
CLOTHES PEG Bouncing clothes pegs and more. Not bad. 1 Meg
COOL COUGAR A cartoon style anim, tells the story of cool Cougar. 1 Meg
CX1 SPACESHIP A beautiful sculpt 4D anim of a ship circling a globe. 1 Meg
DART ANIMATION Good animation of a dart passing through an egg!
DRAGONS LAIR TIME WARP Animation of the cartoon game by Don Bluth. 1 Meg
ERIC-S AMY VS WALKER Cute and sexy(?) squirrel chasing a Walker. 1.5 Meg
ERIC-S BATMAN A great animation featuring batman and the joker. 1 Meg
ERIC-S COTOTE 2 This ones a corker the old coyote up to this tricks 1.5 Meg
ERIC-S COYOTE STRIKES BACK Not too good this time but still popular. 1 Meg
ERIC-S MORE AEROTOONS More humourous cartoon capers. Great stuff. 1 Meg
ERIC-S SHUTTLECOCK Two Space Shuttles playing with a satallite. 1 Meg
ERIC-S STEALTHY II The Mig-29 and Stealthy bomber cartoon. Great. 1 Meg
FRANKLYN THE FLY Great anim of a day in the life of a housefly!
GHOSTBUSTER ANIMATION Anim on the popular ghostbusters theme.
GYMNAST ANIMATION Animaiton of a gymnast swinging around the bars. 1 Meg
HAPPY ANIMATIONS HappyMan, TreeFrog, Windowman and Hammer. All 512K
HIGHLANDER SWORD ANIMATION Anim of a Scotsman dancing on swords.
HOLIDAY ANIMATION Not too bad this one.
LAUREL AND HARDY by Brazzel Atkins, select your film from the videos. 1 Meg
LIGHT CYCLES (2) Huge animation from the Tron film. Excellent. 1 Meg
LUXO TEENAGER Father & son lamp animation converted to the amiga, 1 Meg
MAGICIAN II this ones a bit better, more glossier this time round. 1 Meg
MAGICIAN Similar to the juggler animation, but not quite as glossy ! 1 Meg
MINER A miner truck loading coals into a buggy to be taken away. 1 Meg
MR POTATO HEAD Watch the potato man in cabaret!
NEWTONS CRADLE ray traced animation, plus F-19 and Rocking chair anims.
PHAROAH ANIMATION An animation of a Pharoah kings mask.
PIANO ANIMATION This is an animation of a cartoony piano!
PORKY PIG ANIMATION Cute anim of the Porky pig character with sound!
PROBE SEQUENCE Probe investigates new life forms on a distant planet. 1 Meg
REAL 3D (4) Superb demo of the effects possible with Real 3D. 1 Meg
REAL THING HORSES demo of the animation package for deluxe paint.
SHUTTLECOCK ANIMATION 2 shutties playing with a satellite!
THE BOINGS Great anim of 2 Zebedee characters on springs!
THE JUGGLER the old classic animation that sold hundreds of Amiga's !
THE KNIGHT DEMO Animation of a knight climbing out of a book. Pretty. 1 Meg
THE WALKER DEMO Helicopter attacking the walker. Film type animation. 1 Meg
THE WALKER DEMO II Walker Attacking the A2000. Not bad. 1 Meg
UGLY MUG ANIMATION The ugly mug goes for a spin!
UNICYCLE ANIMATION Exellent animation of a unicycle & a car!
WINGS Superb quality red baron biplane animation. Very nice indeed. 1 Meg
ZEUS BUST ANIMATION Animation of a golden bust rotating!

POWER ANIMATIONS !

ANTI LEMMINGS (2) Absolutley brilliant animation ! Get this now ! 2 Meg
AT THE MOVIES Cute anim from Eric Schwartz featuring Amy squirrel 1.5mg
AUTOMATED LIGHT (4) Great battlestar galactica type animation. 3 Meg
BUZZED (3) Great animation of a wasp crashing into things. 3 Meg
DATING GAME (2) Superb new demo from Eric Schwartz, a must see. 3.5mg!
DRAGONS LAIR (3) Three meg power demo with sound effects. Great !
GULF WAR ANIM Superb Eric Shwartz, find out what happens to Hussein! 2mg
JUGGLER II Juggler meets Ms.Juggler. Great followup to the original.1.5Meg
LOST IN SPACE (3) Remember the old TV series ? well this is the anim. 2 Meg
LANDING (4) Tobias Richter Poweranim ! Superb ray traced stuff. 4 Meg
STATION AT KHARN (3) Animation of a a spacestation, very nicely done. 2 Meg
UPGRADE (6) Wow ! Camberwick Green meets the Amiga ! This is GREAT !5 Meg
VAUX KILLERS (2) An old but quite good 2mg demo 2mg.
WALKER DEMO (2) The 2 disk 2mg version of this classic demo.
WAVE SAILING (2) A nice animation of a wave sailer! 1.5mg

DEMOS

AGONY DEMO Brilliant graphics in this game demo,show it to ST owners.
ALARM MEGADEMO Nice new demo with a good acid type video part !
ALCATRAZ MEGADEMO Exellent, a huge demo, comes on 3 disks! (3)
ALF DEMO Featuring the cute character from the TV show.
AMOS 3D DEMO Shows you some of the effects that are possible with 3d Amos
ANALOGUE MEGADEMO A great intro & novel demo selection!
ANARCHY INSPIRATION IS NONE Brilliant demo with some superb ray traced Gfx
ANARCHY MADNESS II Demo with Bobs and Filled Vectors, superb music!.
ANARCHY SYSTEM VIOLATION Classy demo featuring Vector Bob Gfx Cool Music.
ANARCHY DIGITAL INNOVATION Their latest and best demo, superb!
ANIMATORS MEGADEMO A nice new megademo from the Animators.
AURORA MEGADEMO Dramatic intro, good music with some Ham bobs
BASS MEGADEMO Great megademo with some housey house music.
BOB CRAZY A disk filled with Bob demos!
BRONX WHAT A RUSH Nice new demo.
BUDBRAIN II Hilarious megademo, house music video and cartoon sketches
CASCADE MEGADEMO Curious demo with a puzzle and an acid part!
CHAOS ROCK A fantastic light show based on fractal patterns.
COOL FRIDGE A plasma meagdemo, if you like these FX get this one.
CRIONICS MEGADEMO Includes the superb maddona demo and more !
CRIONICS NEVERWHERE Superb demo with a Real world demo and Madonna pics
CRIONICS TOTAL DESTRUCION Very nice plasma Fx plus a kickin music track!
CRUSADERS SPACE DELIRIA Fantastic music by Dr.Awesome & great effects
CRYPTOBURNERS HUNT FOR RED OCTOBER Lovely filled vector demo. Great music.
DARKNESS MEGADEMO II Another unlimited bobs demo - Do they ever stop..
DANISH KNOW HOW A classic demo!
DEAD DANCE THRASH Amazing thrash metal soundtrack & some wierd pics!
DEFJAM PIXEL NATIONS Nice multipart demo with plasma,bobs etc.
DEVILS LABYRINTH Great new demo with some fab effects, RGB ham plasma!
DEVILS NO REALITY Another great multipart demo from Devils!
DRAGONS MEGADEMO An old demo but still one of the classics!
ELVIRA DEMO An exellent demo of a very good game!
E P I C Incredble preview to a new game by Ocean, Filled vectors. 1 Meg
ERPLAND (2) Brill kalidescope patterns on this exellent demo & music!
FILLET THE FISH Similar to puggs, but not quite as good.
FRAXION "REVENGE" Cartoon style horror video recorder ! Very funny !
FRAXION FUTURE VISIONS Superb Aliens-type intro plus great pictures
GOLDFIRE OBLIQUE INFINITY Nice megademo with an acid style video at end
GOLDFIRE ULTIMATE FX Another good megademo from Goldfire.
HORIZEN SLEEPING BAG Great multipart demo with vectors & funky music.
INDIANA JONES DEMO Nice clip of the movie!
IRAQ DEMO Amusing demo of Saddam meeting President Bush ...... Kaboom!
INTUITION MEGADEMO Includes a very good acid type section!
KATHARSIS MEGADEMO This is the famous Xcopy demo from Poland!
KEFRENS MEGADEMO VIII This is great plenty of filled vectors and music.(2)
KGB MEGADEMO (2) This is great ! A great house music video & vector drums
LAUREL & HARDY Good demo featuring 'The lonesome pine' song. (2 disks)
MAGNETIC FIELDS HYSTERESIS Excellent vector graphics, plus music !
MAGNETIC FIELDS SPACED OUT (2) Music come demo disk with some good tracks
MAXIMUM OVERRIDE (2) Very nicely done filled vector demo by TSB.
MIRAGE MEGADEMO Another good disk, this one copies itself.
MONTY PYTHON (2) Brilliant demo featuring the lumberjack song !
MONTY PYTHON NUDGE NUDGE Another amusing sketch on 2 disks! (2)
NEWTEK DEMO 3 An exellent demo,take your machine to the limit! (2)
NOT THE NINE O CLOCK NEWS Some amusing sketches on these disks (2)
PHENOMENA ECES A very good demo with a light sourced filled vector !!
PHENOMENA INTERSPACE Is time Linear ? Well get this demo and find out
PHENOMENA ENIGMA Absolutely brilliant, one of the all time greats!
PHENOMENA JOYRIDE Another absolute corker of a demo!
PINK FLOYD THE WALL (6) Oh yeah ! A huge demo based on film and songs

BLITTERCHIPS
UPD3, CLIFFE HOUSE,
PRIMROSE ST, KEIGHLEY, BD21 4NN
0535 667 469

MasterCard

PD • 1-9 £1.25 EACH • 10+ 99P EACH
DEJA VU LICENSEWARE £3.50
UK - PLEASE ADD 50P P&P
EC +25P PER DISK • NON EC +50P PER DISK
All orders dispatched same day !

ORDER BY POST: *Just send your order to any of the four distributors listed.*
ORDER BY PHONE: *Call any of the four compnaies before 3PM quoting your credit card number for same day dispatch.*

O AIN DISTRIBUTORS

START
UPD3, 20 HOLMESIDE
SUNDERLAND SR1 3JE
091 565 2506

PLASMUTEX Kickin SoulIISoul music beats plus wild copper and plasma FX !
PMC ALPHA OMEGA An absolutely superb filled vector demo. Lovely music !
PUGGS IN SPACE A classic demo, the kids will love it.
PRISONER DEMO Remember the old 60s series? Well heres the Amiga demo
PULLING THE TRIGGER Well laid out set of demos.
PURE METAL CODERS Present fractal demos disk, very nice.
QUARTEX SUBSTANCE Superb demo one of those you simply must have !
RAF MEGADEMO A very nice 2 disk megademo! (2)
REBELS MEGADEMO II An old classic blast from the past!
REBELS COMA This one is a classic ! the best Acid style video on Amiga !
REBELS SNAP A nice demo with spooky style music track, Popular still.
REBELS TRIPLE TROUBLE Nice new demo, + some others.
REBELS OUTLAND Latest demo from a prolific outfit!
RED SECTOR CeBIT 90 An old classic filled vector demo, lovely music
RED SECTOR MEGADEMO (2) Still stood the test of time, very good !
SCIENTISTS 451 MEGADEMO Great megademo with some great soundtracks.
SCOOPEX CHROMIUM Superb demo with great graphics and music.
SCOOPEX MENTAL HANGOVER One of the best demos of all time. get it!
SHADOW OF THE BEAST DEMO Superb demo of a classic game!
SHINING VECTOR EXTERMINATOR Exellent demo, incredible new effects.
SILENTS GLOBAL TRASH This is a MUST for all demo freaks, Mega !!!!
SILENTS ICE Latest demo from the Silents. Brilliant music tracks !
SILENTS MEGADEMO Old but still up to scratch, vectors and music !
SIMPSONS BY DECAY With superb animation and a great funky music beat
SIMPSONS EQUINOX Remix of the song & pics of our favorite hero Bart !
SIMPSONS FREEHAND Slideshow with a funky little Bart Simpson soundtrack.
ST PEPPERS LONELY HEARTS Great 60s style demo from Brazzle Atkins. (2)
TECHNOFLIGHT MEGADEMO Not a bad little megademo. But not all that good.
TECHNOFRIGHT A spooky demo with good music & effects!
TIMEX HYPRA Great demo that looks like a platform game & good music.
TOMSOFT TRIP TO MARS Old but very good 3D filled vector trip to mars
TOMSOFT VIRTUAL WORLDS An absolute Epic ! Best demo of the year !!!!
TRIPLE TROUBLE Brilliant plasma and copper fx with funky music track !
UNREAL DEMO Superb graphics & sound in this great demo.
UNIVERSAL PICTURES Very impressive filled vector demo in space ++++
VANGELIS DEMO Great music & superb colour cycled graphics. 1mg.
VECTRA SINKING DEMAND Really good filled vector demo.
WARFALCONS PURPLE MEGADEMO Another good classic demo.
WITH VECTORS TO HEAVEN New demo just in, check it out!
WRATH OF THE DEMCON DEMO Another to show off the machines graphic power.
XRAY MEGADEMO A demo in 6 separate parts.

MUSIC DISKS

100 GREATEST 64 TUNES Over 100 classic 64 tunes imortalised on the Amiga
4-MAT CES MUSIC About 10 great songs by 4-mat of Anarchy.
4-MAT REFLECTIONS 2 Four or Five good songs again by 4-Mat
ALCATRAZ 'THE POWER' Excellent re-mix of the song by the band Snap.
ALCATRAZ MORE THAN MUSIC A superb music disk very well presented !
ALCATRAZ SOUNDS OF ENERGY Four Great house music tracks. Worth a listen.
AMAZING TUNES II (3) This ones a biggy loads of great music by SAE.
AMEGA PARTY WINNERS Four EXCELLENT songs that won the Amega party contest.
AMIGA CHART BLACK BOX, QUEEN The invisible man and Ride on time. Remixed
AMIGADEUS CLASSICAL Superb renditions of Eine Kleiner etc. By Rob Baxter.
ANARCHY CAPTURED IMAGINATION SOme very nicely presented music by 4-Mat
BANGING RAVES Yeah ! Pump up the music, kickin remix of some house tracks
BEAST SONIX Scoopex present the music from Beast I, all tunes.
BEATLES SONIX Lots of Beatles music done in Sonix!
BEATMASTER 808 STATE Cubik and more of this type of music from 808 State.
BEATMASTER I LOVE TECHNOLOGY More of the rave type music. Great Stuff.
BRUNO'S MUSICBOX II This is great really Funky music with jazz influences.
BRUNOS MUSIC BOX III Some superb jazzfunk music on this 2 disk set,(2)
CLASSICAL MUSIC Great music of Bach, Handel etc from Rob Baxter.
CLASSICAL MUSIC II Another great classical music disk.
CRUSADERS BACTERIA Great music disk one of the best ever!
CRUSADERS AUDIOX Another classic music disk, great music.
DEPECHE MODE MUSIC Nice soundtrackered disk of their music!
D-MOB MUSIC 3 A Great quality house music re-mix, One for the collection.
D-MOB MUSIC 4 (2) PopMusic, PumpUpTheJam and more great house tracks
DIGITAL CONCERT 2 Thirteen minutes of music, Doctor'in the house & more
DIGITAL CONCERT 3 Another house music re-mix Great quality - Love it !
DIGITAL CONCERT 4 Four songs including Got to keep on - Brilliant !!!!
DIGITAL CONCERT 5 The Power, Kaos, Keep Bustin, and Touch Me. Brilliant !
DIGITAL CONCERT 6 Latest in the series, very good quality House music mix.
DIGITAL DEBUSSY Great classical music from Rob Baxter, Clair de lune etc.
DIGITAL DEBUSSY 2 More great Debussy tracks on this 2nd disk.
DO THE BARTMAN (3) The Chart topping song sampled onto three disks. Brill !
ENCYCZ MUSIC DISK NO 1 Great music disk, new!
EQUAMANIA II Demo with a great dance music track and fab equalizers !
EVIL FORCES Brand new mega acid/house music demo (some swearing!) (2disks)
HELLOWEEN DEMO Great screaming rock guitar demo! (2 disks)
GENESIS LAND OF CONFUSION A sample of the well known track.
GOLDFIRE CEREBRAL DELIGHTS (2) Two disks of music with tape selecter.
GROOVE IS IN THE HEART Remix of the song by DeeLite, If you like the song.
JARRE DOCKLANDS The keyboard wizard, sampled and on your amiga. Great !
JUSTIFY MY LOVE Remix of Madonna song plus more mixed in!
KEFRENS JUKEBOX This ones super ! Lovely music with a Juke box Selector
LSD DONT PANIC Superb new music disk, exellent quality music.
MADONNA VOGUE (4) Sampled remix of the song, good quality sample too.
MAGNETIC FIELDS CHIP FESTIVAL Crammed full of great chip music!
MANIACS OF NOISE This is brilliant ! Great stevie wonder type music !
MAMI VICE REMIX Sampled music + a digitised pic!
NAGEL PICS Some nice pictures from a well known artist.
NEWTRONS MUSIC BOX Headbanger demo ! Beats in time to the music !
PAT MUSIC I Collection of fantastic ripped music, by various artists.
PAT MUSIC II Another great collection of ripped music here.
PAT MUSIC III Another great collection of songs by Pat. Well cool.
PHENOMENA MUSIC DREAMS I Twenty wicked songs by twins of Phenomena.
PHENOMENA MUSIC DREAMS II Second in the series More superb music !
POPEYE MEETS THE BEACHBOYS Great demo very funny!
RAM'RAT III 4 really long songs on this one, very good.
RAZOR FACE ANOTHER DAY This is an incredible music track!
RHAPSODY IN BLUE Great conversion of Gershwin music by Rob Baxter! 1mg.
SILENTS BLUES HOUSE (2) Tangerine Dream style music. With game. Brilliant !
SILENTS FULL POWER House it up music. Includes Remix of tricky disco.
SOUND OF SILENTS This is a must ! Great atmospheric Jesper Kyd music !!
STAR DREK SAMPLED (2) Amusing mickey take of Star Trek. Great for a Laugh!
TALK TO THE TREES Another very funny sampled music/Comedy track.
TECHNOTRONIC REMIXES Pump Up the Jam and Get Up - they even sing it !
TECHNOTRONIX REMIX All of their songs remixed into one great track !
THE SOUNDS OF GNOME Mahoney and Kaktus music disk. 46 great tunes.
TWECRCLE MUSIC More Commodore 64 style music. Very good
VIVALDI - FOUR SEASONS (2) Superb rendition of 4 seasons by Rob Baxter
ZARCH 1 Great music tracks inc, Itsy bitsy,oh no Timmy Mallet ARGHHHH!
ZARCH 2 Another great pack of exellent tunes!
ZARCH 3 More good quality tunes on this compilation.
ZARCH 4 This is the latest disk, good quality as usual.

SLIDESHOWS

ADDAMS FAMILY The Addams family started when Uncle Fester ... (Ermm .. No!)
ADVANCE HAM A collection of brilliant digitised pictures with funky music.
AGATRON 5 Some superb HAM pictures, created by Tobias Richter.
AGATRON 6 Incredible 4096 color ray traced slideshow. Get this one !
AGATRON 8 Excellent HAM pictures, with some good music too. Mega !
AGATRON 9 More of Tobias Richters superb works, again based on Star
AGATRON 12 Some more great pictures on this new disk.
AIRCRAFT SLIDE Lots of pictures of fighter aircraft.
ASTRONOMY SLIDE Nice pics of constellations, galaxies nebulae etc!
AUSTRALIAN SLIDE Lots of pics of Australia in 32 colours.
BORIS VAJELIO (2) Pictures digitised from works by the Artist. Nice.
BORN TO BE FREE Picture of wild animals this time. Very good quality
BUTTERFLIES (2) High quality slidshow of butterflies, by Weird Science.
C64 ART Lots of picture screens from the good old Commodore 64.
CHAINSAW SLIPPERS This one is Great, the pictures are naff but hilari
CHRIS HILL Great pics from a great artist!
COLOURCYCLES A slideshow of colour cycled pictures. Very impressive.
CREEP SHOW Iron maiden type pictures, Eddie and more. Not music too.
DARKLORD SLIDESHOW Lots of pictures in the Darklords distinctive style.
DEBBY HARRY SLIDESHOW Some nice pictures of 70s popstar (2 disks)
DEMONS III A quality slideshow from C-Dryk of Demons, with music to back.
DESERT ISLAND SLIDESHOW Lots of nice pictures on this disk.
DIVINE VISIONS (2) A slideshow of Mythylogical gods with music to back.
DR WHO SLIDESHOW Piccies of Dr Who and the infamous Daleks!
FENN TASTIC VOL 1 Picture show of Twin peaks star Sherylin Fenn.
FORBIDDEN PLANET Nice slide with story text of cult 50s Sci fi film!(2)
FRAXION FUTURE VISION Great fantasy slideshow especially for lo res.
GARFIELD Digitised slideshow of the cartoon hero by Jim davis.
GENOCIDE great fantasy slide with unusual fades & wipes & soundtrack.
GERMAN RAY TRACE High quality ray traced pictures by a german artist.
GRUSEL SLIDE Eerie fantasy slide from Germany, unusual.
HARRY ENFIELD SLIDESHOW A slideshow of Harry Enfield & Smith & Jones.
HEROIC DREAMS SLIDESHOW 1 Great fantasy art pics from Pendle Europa.
HEROIC DREAMS SLIDESHOW 2 More great fantasy art pictures
HEROIC DREAMS SLIDESHOW 3 And yet more great fantasy pictures.
INVISIBLE WORLD Not one for people scared of creepy crawly creatures !
IRON MAIDEN SLIDESHOW Digitised pics of Iron maiden & more!
JIMI HENDRIX SLIDESHOW Great picshow of the 60s rock legend! (2)
JOE SLIDESHOW 1 Very good quality slideshows drawn in Dpaint, by Joe/SCX
JOE SLIDESHOW 2 More supah pics by Joe. Check them out for yourself.
KELLY SLIDESHOW Some excellent quality HAM pictures. Various subjects.
KIM WILDE SLIDESHOW Lots of pics but mainly in black & white.
MADONNA SLIDESHOW Lots of pictures but needs 1 mg & 2 drives (disks)
MADONNA DICK TRACY SLIDE Quite nice slideshow, (2)
MILLER LITE Pictures and music from the TV advert for Miller Lite lager
NAGEL PICTURES Great hi res pictures from a famous artist.
NAPALM DEATH SLIDE This one is for over the top moshers only!
NASA SLIDES 1 Picture of the space shuttle landing etc. Not bad.
NASA SLIDES 2 More pictures, this time viewed from space. good !
NEWTEK DYNAMIC HAM A slideshow of Newteks new mode 640x512 in 4096 colors.
NEXT PIXILIUM Very nice pictures all done in Dpaint plus some music.
NIGHTBREED Yukky slideshow from the film. Music suits the pictures !
NIGHTMARE ON ELM STREET SLIDESHOW great for all you freddy fans (2 disks)
NIK WILLIAMS Some very well digitised pictures from the pictureware.
NW DYNAMIC HAM More from the Nik Williams series. Incredible quality.
PENTAGON & DRIFTERS Very high quality Hi-res B/W fantasy pictures.
PHOTMONTAGE ! Slideshow on various subjects very nicely done.
PHOTOMONTAGE II Another great slide of various subjects.
POP STAR PICS Piccies of Mel & Kim, Madonna, Curiosity & Pet shop boys!
RICK PARK'S ART Dpaint style pictures all done in Hi Resolution.
ROGER DEAN Digitised pictures by the artist all in HAM mode. Good.
SILENTSCH 42 (2) This is superb, slides plus a great music track.
SPACE BUBBLES Great fantasy art pictures in interlaced ham.
SUPER HAM CARS Superbly digitised slideshow in Interlaced HAM. Beautiful !
SUN CONNECTION SLIDE Great ray traced pictures on this disk.
THE FABULOUS ART OF TOBIAS RICHTER Two disk compilation of some
TOTAL RECALL Music and pictures from the Arnie's Sci fi film. Great !
TERMINATOR II SLIDE Great slide of a great film! (2)
TRAVELLER SLIDES Impressive Pictures drawn in Dpaint by the Traveller.
VAX SLIDESHOW Pictures downloaded from a vax system. Very nice indeed.
VIC REEVES Pics of our hero & sampled music - You wouldnt let it lie !
WATERSHIP DOWN Cute side of those rabbits, great for the kids.
WRESTLE MANIA (2) Collection of picture and animations. Pretty good.
WWF WRESTLERS Pictures of Hulk Hogan and the rest of 'Em. Good quality.
YABBADABBA DOO Hey Hey Hey its the flintstones ! Wilma, fred and the rest.

MUSIC UTILITIES & MIDI

ALGORYTHMS Midi program for synthetic music creation.
ART OF MED Disk full of Med music scores.
ASSASSINS AUDIO MAGIC Collection of soundtrackers and ripping programs
ASSASSINS AUDIO MAGIC 2 Latest collection of soundtracker programs!
CASIO CZ EDITOR Superb program + 250 patches for Casio CZ series synths.
DELUXE MUSIC DATA Some scores need midi synths, (needs Deluxe music)
FUTURE COMPOSER A chip music sequencer. Complex to use, but good
GAMES MUSIC CREATOR A music sequencer, similar to soundtracker.
IFF SAMPLES Great samples taken from the Kawai 1 digital synth!
JAMCRACKER Four channel chip music sequencer. Also handles sampled sounds
KAWAI K1 Editor for changing your patches on your keyboard
KAWAI K4 This is similar to above, a patch editor for K4 synths.
MED 3.2 Very latest version of this superb sequencer. Great !
MED MUSIC DISK Some nice med music on this disk
MIDI DISK Contains lots of useful midi programs for synth owners
NOISETRACKER Music sequencer used by the pros. Stacks of superb functions
NOISETRACKER-EXECUTEABLE Convert your modules to a stand alone program.
PERFECTSOUND SAMPLER Nice sample edit program with some samples!
ROLAND D110 + S220 Converter program,..convert Roland samples to IFF.
SAMPLES DISKS ST-01 TO ST-10 Various disks available ring for details.
SOUNDTRACKER 2.6 New release of this popular program, new editing screen
SOUNDTRACKER A superb four channel sequencer everybody uses this one !
SOUNDTRACKER COMPILATION Compilation of sound and noisetracker programs
ST-80 BEAST SAMPLES Lovely panflute sounds from Beast and Beast II
ST-90 SAMPLES DISK Studio quality samples. drums, bass, snares and more
ST-91 SAMPLES DISK Studio quality samples. drums, bass, snares and more
ST-92 SAMPLES DISK Studio quality samples. drums, bass, snares and more
ST-93 SAMPLES DISK Studio quality samples. drums, bass, snares and more
YAMAHA DX7 VOICE FILER Program for DX7 series synthesisers
YAMAHA DX7 VOICE SORTER For the above program.

AMOS PUBLIC DOMAIN

APD2 TREASURE SEARCH Find the buried treasure in this fun game
APD52 FORMS REALLY UNLIMITED a Great form designer program.
APD62 ARCADIA A nice version of the popular breakout game
APD76 RAINBOW WARRIOR Paint with coppers and save them out!
APD83 AMOS PAINT V3.7 Nice paint package in 2-64 colours.
APD85 REVERSI + SNAKES & LADDERS 2 well known games
APD96 PAIR IT Match the cards to make a pair,easy to play 1mb
APD97 DYNAMITE DICK Nice little amos game+ living slideshow
APD103 PICK UP A PUZZLE Solve jigsaw puzzles,3 difficulty levels
APD104 PICK UP A PUZZLE Datadisk for above.
APD109 WEIRD SCIENCE DEMO II BIRDS OF PREY Nice slideshow
APD110 CROSSFIRE Nice game, keep the kids occupied for ages.
APD115 BALLOONACY Good version of the classic 'Bomber' game.

ALL PUBLIC DOMAIN DISKS ARE NOW ONLY 99p WHEN YOU ORDER TEN OR MORE !

APD130 THE WOODEN BALL A shareware game 1mb
APD132 FAMILY HISTORY DATABASE Nice geneology program 1mb.
APD135 SIMON & SPACE MATHS 2 educational games on this disk.
APD137 TILE TRIAL Sliding tile puzzle to solve within a time limit
APD138 SPANISH TUTOR Good if you need to learn Spanish
APD139 MASTER RACE A quiz game set in outer space
APD148 DEMOLITION MISSION Another version of popular bomber game.1mb
APD153 MISSILE COMMAND Nice version of the old classic!
APD166 PICK UP A PUZZLE Datadisk 3
APD167 JIGMANIA Datadisk 1 (needs LPD13)
APD176 DATABASE MASTER V2.0 Nice database program, needs 1mb
APD180 DUNGEON DELVER Roam round mazes collect keys etc (2 disks)
APD181 DUNGEON DELVER DISK 2
APD182 PIXIE KINGDOM Another good exploration game on 2 disks
APD183 PIXIE KINGDOM DISK2
APD190 BLACKBELT Chop the blocks in this martial arts game
APD198 BOMBS FROM BAGDAD/PRODIGAL SON
APD205 R-DRAW 1.48 Another well laid out drawing package.
APD219 JIGMANIA Datadisk 2
APD229 JIGMANIA Datadisk 3
APD221 AMOS BINGO/CRACK THE CODE 2 games on this disk.
APD229 AMOS MULTIPAINT Another Amos paint program!
APD230 AMOS ASTEROIDS Four versions of the asteroids game.
APD231 AMOK Your robot is trapped in a strange world 1mg
APD237 SHAPES Very nice little puzzle game.
APD238 A.I.M. A picture convertor & image processor!
APD0254 HOBBS GAMES Crapman, Battle, Adrian & 80+ 4 games.
APD257 CASSETTE LABELLER + MIXED SOURCE Make your own cassette labels
APD271 WIZARDS DOMAIN Nicely done graphical adventure game
APD284 AMOSAGRAM Nice anagram program.
APD292 WAR OF THE FOUR A shareware graphic adventure game
APD 293 GRAND PRIX SIMULATOR Not a race game,more of a simulation.

De Ja Vu Licenseware £3.50 Each

LPD1 COLOURING BOOK Colour in the nursery rhyme pictures
LPD2 ARC ANGEL MATHS An educational game to help kids with maths
LPD3 GALLEONS Follow up to the popular dogfight II game.
LPD4 THINGAMAJIG Superb jigsaw style game for kids, easy to use
LPD5 JUNGLE BUNGLE Icon driven adventure game for the kids
LPD6 PUKADA & SPRITES Avoid all the baddies as you remove the tiles
LPD7 FOUR WAY LYNX A 22 level puzzle to tiles to a main center tile
LPD8 WORK & PLAY 3 really good educational games on this disk.
LPD9 AMOS ASSEMBLER This disk requires AMOS to run.
LPD10 THE WORD FACTORY Great program helps the kids to spell
LPD11 GO-GETTER A card game where you have to pass go.
LPD12 HYPNOTIC LANDS catch balls coming down four different lanes
LPD13 JIGMANIA A jigsaw solving puzzle & a jigsaw construction kit
LPD14 PLAY IT SAFE For the very young, helps to teach safety at home
LPD15 ARC ANGEL SHAPES Make pictures from a variety of shapes
LPD16 REVERSI II New improved version of Reversi
LPD17 DOGFIGHT II Up to an 8 player shootemup game. Great!
LPD18 TOUCHSTONES An Ishido type game played with tiles
LPD19 X-IT-50 Shoot objects across the screen
LPD20 WORDY A basic Amosware wordprocessor program, quite good
LPD21 QUINGO Great quiz game in which you play Bingo
LPD22 LC10 FONTS New fonts for your Star LC10 / LC200 printer
LPD23 ESP Collect the letters ESP
LPD24 SHINING WAY OF KUNG FU 2 disk game with good graphics(5.50)
LPD25 THE MISSION A great text adventure written in Hisoft basic
LPD26 CYAD Collect the diamonds in this puzzle game
LPD27 FLOWER POWER grow flowers before bugs munch them away.
LPD28 BUDDBASE Simple to use database with tutorial
LPD29 BIG TOP FUN 4 great educational games for younger children
LPD30 SHYMER Nursery rhyme adventure game for young or old.
LPD31 CLI PRINTER DUMP Prints a screen dump of the screen display
LPD32 HARD DRIVE MENU SYSTEM Has menu of over 3,800 items.
LPD33 CREATIVE ADVENTURE TOOLKIT Produce stand alone adventures
LPD34 INVOICE PRINTER Quick production of invoices on paper
LPD35 T-TECDRAW Technical drawing program with print facilities
LPD36 FRACGEN II Great fractal program generator
LPD37 ROCKET MATHS Help children in maths with this game
LPD38 AMOS ART Contains lots of fonts,bobs,sprites & scenery blocks
LPD39 MAGIC FOREST II Great sideways scrolling platform game
LPD40 SPRITE BANK EDITOR Makes sprites really easy to use
LPD41 RESCUE A 3D adventure game done with 3D construction set
LPD42 X-STITCH Print out pics for embroidering, with documents
LPD43 LAZERZONE A very nice shoot em up game.
LPD44 FORMULA ONE CHALLENGE Nice road racing game.
LPD45 MUSIC BOX A music program for children of 7 upwards.
LPD46 MAGPIES CLIPART Lots of clipart, unavailable elsewhere.
LPD47 DIRTY CASH An exellent fruit machine program.
LPD48 SPARX'S STOCKING FILLERS 3 great seasonal Xmas games!
LPD49 MARVIN THE MARTIAN A maze type game, collect keys etc!
LPD50 MAGPIES CLIPART 2 More clipart, Animals, People, Food etc!
LPD51 MAGICAL YOUNG ARTIST Contains 30 stencils to colour in!
LPD52 LC24/200 FONTS Same as LPD22 but for 24 pin printers!
LPD53 MAGPIES CLIPART 3 162 pieces, Xmas, People, Scenes tools etc!
LPD54 MAGPIES CLIPART 4 169 pieces, Cartoons plants Insects birds etc!
LPD55 SPRITEX V1.32 New sprite editor, superior to original editor!
LPD56 CTEXT V1.23 and 1.3 for programmers, use icon bank based fonts!

All the staff at NBS, Blitterchips, Vally and Start wish you a very Merry Christmas and a happy new year !

Come for a Joyride wit Phenomena Hi Fredrik

Adam at START on a bad day .....

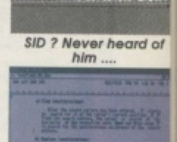
SID ? Never heard of him ....

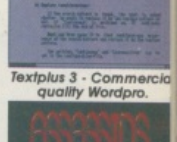
Textplus 3 - Commercia quality Wordpro.

Assassins Games.Thank to Telebug & Arty !!!

German Ray-traced Slideshow. Yum !

Steve on his way to work Brunos Music 3

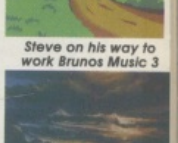
Advance Ham - The view from NBS's window

Get tracking with pro-tracker....

A500 PLUS+ OWNERS
Due to compatibility problems some PD will not work with the A500+. Please call us as we have a range of programs that are FULLY compatible with the new amiga.

ALSO AVAILABLE FROM UPD DISTRIBUTORS:
FISH DISKS 1 - 560, T-BAG DISKS 1-54, SCOPE LIBRARY, AMIGOS, SNAG, SMAUG & MORE !
Call for more details !

VISA

Vally PD
UPD3, PO BOX 15, PETERLEE,
Co. DURHAM, SR8 1NZ
091 587 1195

VIRUS FREE PD LTD

NEW!! **PLAY 'n' RAVE** 1 MEG — Exclusive to us.

You've linked Samples together to create a Module.
Now link Modules together to create a Digital concert type demo
Package Includes
THE PLAY 'n' RAVE EDITOR,
P 'n' R Music Demo,
and a FREE copy of Noise-Tracker
Easy to use, Full instructions Included

All for Only £7.99

PLAY 'n' RAVE IS NOT PD

THE ESSENTIAL UTILITIES COLLECTION

Includes 3 great disks of utilities Over 50 of the best programs available. Including D Copy, Power Packer 2.3b TEXTRA, Boot Champions 3, Disksalve, Virus Checker 5.26, DiskMaster 3.2, TetraCopy and loads of others.

All for only £3.00

The Adventures of NORRIS

A Great new Arcade Platform game with great Music, game play and graphics.

Only £3.00

Dark Things

A Brilliant NEW Cute Platform Game
Only £3.00
By Kevin Kendall

AMOS The language.....£34.99
AMOS Compiler £19.99
AMOS 3D.....£24.99

Disk Based Catalogue Available for only £1.00, Includes details of over 2000 PD disks

DEJA VU SOFTWARE

LPD34	Invoice Printer
LPD35	T Tec Draw
LPD36	Fraggen 2
LPD37	Rocket Maths
LPD38	Amos Art
LPD39	Mafic Forest 2
LPD40	Sprite Bank ED
LPD41	Rescue
LPD42	X - Stitch
LPD43	Lazer Zone
LPD44	Formula One
LPD45	Music Box
LPD46	Mag Pies Clips
LPD47	Dirty Cash V1.06
LPD48	Sparks Stocking
LPD49	Marvin the Martian
LPD50	Maggies Clip - art 2
LPD51	Young Artist
LPD52	LC24/200 Fonts
LPD53	Maggies Clip - art 3
LPD54	Maggies Clip - art 4
LPD55	Sprite X V1. 32
LPD56	C TEXT V1.32

£3.50 a Title

AMIGA PD ONLY £2.00 A DISK

THE ULTIMATE RSI MAKER PACK

INCLUDES: RSI Demo Maker, RSI Extra's 1 & 2, RSI Vector Editor, RSI Font Editor, RSI Vector Ball Ed, 2 RSI Music Disks, RSI Help & Templates, Exile Fonts, & Noise - Tracker

ALL FOR ONLY £6.00

BITS & BOBS

A500 Dust Cover	Only £2.50
Mouse Mat	£2.50
External Drive	£59.95
Amiga Mouse	£16.99
Blank 3.5" Disks	59p each
Disk Lables	per 100 £8.99

PD DEMO'S

2079	Dynamic Demos 4
2088	Utah Saints
2064	Magician
2047	Rhapsody in Blue
2025	Pixelled Pleasures
2024	Crystal Symphonies
2023	The Thunder 11 Remix
2021-2	Terminator Theme
2015	Spine By Accuracy
2013	Banging Raves 2
2006	Robin Meets The Bix
1990	Relay Music Disk
1980	The Demestos Mix
	Pink Floyd Demo 8 Disks
1851	Technomania
1937	Digital Inovations
1938	Timex Hydra Demo
1930	Robo Cop 3 Demo

EDUCATIONAL 1 Meg

LPD1	Colouring Book
LPD2	Arc Angles Maths
LPD8	Work & Play
LPD10	The Word Factory
LPD14	Plat It Safe
LPD28	Big Top Of Fun
LPD37	Rocket Maths

Only £3.50 a title

512k Memory Expansion Only £27.99

TRON 2000

A SUPERB NEW Tron Clone, with GREAT SFX 2 player only

Only £3.00

Disk Storage Boxes

40 caps	£4.49
80 caps	£4.99
100 caps	£5.49

Phase 2

A great new Horizontal Shoot' em up with 3 Layer Paratex Scrolling, and 5 in game tunes. Great value at **only £3.00**

WWF Wrestling....

Our Price £17.49

A500 + 1 Meg Board...£69.95

PC Compatibles

From as little as £299.00 + VAT
Call for more details

ZY-FI Amplified Stereo. Our Price £34.95

GVP 52Meg Hard Drive Only £389.00

Move any Moutain The Amiga Mix...£2.00

SPECTRUM EMULATOR V1.2 With over 40 games Only £2.00

Cheapo's From Only £2.99

Electronic Pool	£4.99	Dragon Spirit	£5.99
Renaissance	£4.99	World Cup 90	£7.99
Zarathrusta	£5.99	Football Manager	£2.99
Killing Cloud	£7.99	Hard Drivin	£5.99
Stun Runner	£5.99	Dagliesh Soccer	£4.99
Dragon Breed	£5.99	Star Ray	£2.99
Badlands	£5.99	Microp Soccer	£5.99
Fruit-Machine	£5.99	Dogs of War	£5.99
3 Stooges	£5.99	Ninja Rabbits	£5.99

PD Games Only £2.00 a Title

1993	Quick & Silva. Cute
1994	Sealance
1995	Cubulus. Super
1997	Raid 2 (Mission X). Brill
1998	Arcade Classics
2002	Llamatron
1922-3	All New Star Trek
1929	Air Warrior
1931	Wizzys Quest
1933	The Kloniad Empire
1947	Skate Tribe
1969	Serene
1973	Star Fleet
1955	Scum Haters
1981	Jumpy
1919	D-Tris. Addictive
1908	Dragons Cave
1856	Buggy Command. Neat
1774	Attic Attac. A Classic
1768	Manic Miner
1760	Pom Pom Gunner
1747	No Mans Land. 2 Player
1722	Raid. Ace
1631	Twintris. 2 Player fun
1588	Mega Ball. The best
2073	Solitair
2074	Imperium
2075	Lord of Hosts
2069	WS Games Comp
	Triple Yachtz
2055	Card Games
2045	TSCH
2042	Destination Moonbase
2034	No One Mines 5
2033	Chinese Checkers
2032	Grouther
2031	Lazer Zone. Great
2030	NU Great New Shoot'em up

Home Office Kit

Includes Text Engine 2.1, 3z Database, VC SpreadSheet

£3.00

PD Utilities Only £2.00 a Title

2072	Outland Utils 3
2060-1-2	Deskbench V1.3
2057	Imploder V4.0 etc
2088	Power Packer etc
2058	RSI Font Editor
2056	Land Builder V3.2
2054	Label Base V3.0
2050	Window Bench V1.0
2049	Med V3. 11B
2048	Bit Tech Tools 1
2046	Digital Address Book
2044	Puma Tracker
2043	Text Plus V3.0
2037	Assasins Mega Boot
2012	RSI Vector Ball Editor
2009	Adax Utilities 2
1991	Essential Utilities 3
1078	Essential Utilities 2
659	Essential Utilities 1
2001	PC EM
2000	32 Database

Leisure Titles

Aquaventura*	£17.99
Alien Breed	£17.49
Agony	£17.99
Battle Chess 2	£18.99
Barbirian 2 (Psygnosis)	£17.49
Blues Brothers	£17.99
Birds of Prey	£24.99
Cardiax	£17.99
Cisco Heat	£17.49
Double Dragan 111	£17.49
Epic*	£19.99
ELF	£17.49
Fianal Flight	£17.49
Formula One GP	£26.99
Frentic	£17.49
Flight of the Intruder	£22.99
F-19 Stealth Fighter	£22.99
First Samuri	£17.49
Fuzz Ball	£14.99
GODS	£17.49
G-Loc	£17.99
Head Over Heels*	£6.99
Heimdall	£24.99
Hunter	£22.95
Hager the Horrible	£17.99
Indy 500	£16.99
Jimmy White Snooker	£24.99
Last Ninja 3	£16.99
Lemmings	£17.49
Lemmings Con Kit*	£17.49
Leander	£17.99
Meg-Lo-Mania	£19.99
Moon Stone	£19.99
Midwinter 2 1 Meg	£22.99
Myth*	£17.99
Mega Twins*	£17.49
Magic Pockets	£17.49
Necronom*	£17.49
Outrun Europa	£17.99
Oh No more Lemmings	£14.99
Populus 2*	£22.99
PGA Tour Golf	£17.49
R-Type 2*	£17.49
Rolling Ronny	£17.99
Robo Cop 3*	£19.99
Robin Hood	£18.99
Robo Cod	£17.49
Secret Of Monkey Island	£18.99
Super Monaco GP	£17.49
SWIV	£17.49
Super Space Invaders	£17.49
Sim Earth	£19.99
Smash TV	£17.49
Silly Putty*	£17.99
The Simpsons	£17.49
Turbo Lotus Esprit 2	£17.49
Tornado	£24.99
Thunder Hawk	£19.99
Terminator 2	£17.49
Turtle Arcade	£17.99
Ultima V1	£22.49
Video Kid	£17.99
WWF Wrestling*	£17.49

We're sorry we've had to adjust our PD prices up to £2.00 a disk, but with the increasing costs of running a business, and offering our customers the best possible service available, we had no choice but to do so.

5 FREE PD DISK of your choice with ALL orders over the value of £25.00

Telephone 0793 512321 or 0793 512073

VISA — **Fax: 0793 512075** — Access

Please make Cheques or Postal Orders Payable to Virus Free PD or Data Day and send them to:

MAIL ORDER DEPT. 31a Farringdon Rd, Swindon, Wiltshire, SN1 5AR. England.

DATADAY COMPUTERS

DEMOS

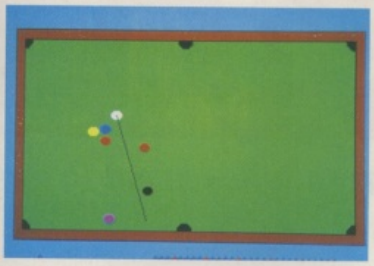

MEGABLITZ

The Megagames compilations go from strength to strength. Volume II, disk 3, features *Trix*, a nifty *Qix* variant, and a more-than-competent text adventure which has you exploring a strange new world in search of alien life. There's also a Pool sim which, while not in the same league as Virgin's *Jimmy White's Snooker*, is a competent ball game. The cue ball is aimed by moving the mouse in the required direction. This draws out a line radiating from the cue ball and the overall length of this line determines the strength of the shot.

Strictly PD, Disk G215C ★★

ADVENTURES IN HELL

Fans of the much-maligned text adventure will no doubt get a kick out of this collection of six such games to play. *Jedi, Star Trek, Atlantis, Ring World* and *Safari* obviously give some indication as to the type of adventures each contain, but I'll leave you to work out what *Grungy Towers* is all about for yourself. All the adventures are fairly detailed and easy to get in to. If you've never had a go at one before, now's your chance.

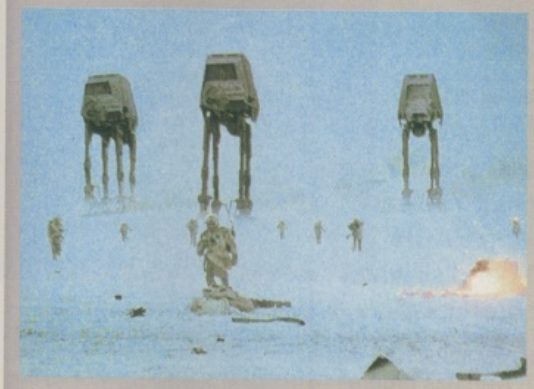

Ground Zero, Disk G42, ★★★★★

PDTOP TEN

A-Animation S-Sound U-Utility G-Game M-Miscellaneous

1 Gulf Conflict **A**
2 WWF Slideshow **M**
3 Nu **G**
4 Humdinger the Revenge **G**
5 Adventures of Norris **G**
6 Hypnotic Hammer II **S**
7 Shamen Remix **S**
8 Atlantys Slideshow **M**
9 Ray of Hope 2 **M**
10 Megad! **M**

Compiled by CU Amiga

THE RETURN OF CHUCK

Just to prove you can't keep a good guy down, Steve Packer has resurrected his

Chuck cartoon character for a special festive greeting to all of his many fans. Nice one. *Not available.*

DEMO OF THE MONTH

LOST SLIDESHOW OF ATLANTYS

French group, Atlantys, have released a cracking slideshow of their members' work. Amongst a massive selection of quality pics are illustrations of Wolverine from the X-Men, those irascible Lemmings, Strider and many other heavily-armed warriors. Definitely one of the best slideshows we've seen in a long time.

17 Bit, Disk 1444 ★★★★★

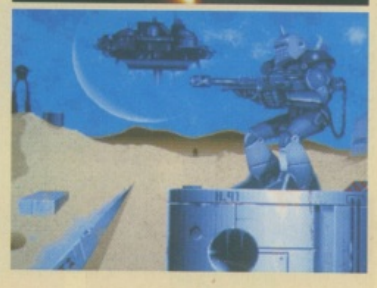

STRiCTLY pd

THE FINEST PUBLIC DOMAIN SOFTWARE

Dept CU, 11 YORK PLACE, NR BRANDON HILL, HOTWELLS, BRISTOL BS1 5UT

Pick up your Crimbo and New Year goodies at Bargain Basement Prices

demos

D434 Black Adder II Samples
D422 Blind Date Demo
D319 Bloodsport
D443 Doctor Who Slideshow
D317 Evil Dead – Sight and Sound (2 Disks)
D410 Farts & Belches
D329 Girls Girls Girls
D314 Girls on Film X
D416 Gorgeous Models 2
D442 Gulf War Slides
D224 Horror Demo
D320 Horror Show X
D448 Mr Potato Head In The Chips Are Up
D316 Maria Whittaker Anim
D129 Maria Whittaker Slideshow
D313 Paradise Picture Show X
D436 PD Animations
D413 Perverse Slideshow
D415 Pretty Girls
D435 Rambo Slides
D432 Rowan Atkinson
D303 Saucy Postcards X
D328 Showering Girls X
D269 Simpsons Slideshow
D089 Star Trek Animation
D121 Star Trek Animation
D419 Star Trek Mega Demo (2 Disks-2 Drives (1Mb)
D112 Stealthy 2
D321 Strip Slot Machine X
D444 Terminator II Slideshow
D214 Twin Peaks
D445 Vic Reeves
D451 Virtual Worlds
D423 Walker v Amy Anim (1Mb)
D414 Warzone/Sickness Simulator (1Mb

utilities

U285 Agatron Utilities
U072 Agene (1 Meg) Family Tree
U063 Amigazer
U071 Biorythms (1 Meg)
U227 Bootbench
U054 Business Card-Maker
U079 CAD V
U069 Cartoon Brushes
U073 C/Light
U289 Communications Disk
U049 Countach Art Collection (3 disks)
U292 Database Master
U231 Digitised sample player
U056 DTP clip art (2 disks)
U042 Education 1: German
U089 Flexibase v2.0
U241 Fonts/Logos
U218 Fractal Scape
U051 Future Composer
U264 Ghost Writer
U215 Graphic Utils (2 disks)
U006 Home Business Pack: W/Processor, Spreadsheet, Database (3 disks)
U233 Icons
U014 Intromaker
U096 Label Printer
U230 Mac clip art
U017 Mandel mountains
U066 Mandelbrot Explorer
U222 Mandelbrot Generator
U050 Messy Dos
U214 Mobed v1.0
U216 Noise Player v3.0
U058 North C
U237 Professional DemoMaker
U217 QED text editor
U295 Quickbench
U081 Rabid Rita's utilities
U209 Red Sector DemoMaker
U025 Sid v1.6
U070 Slideshow Maker
U288 Spanish Tutor
U221 Spectrapaint
U084 Speech Toy
U038 Text Plus
U265 The Ultimate Disk Creator

75p

M105 Another day in paradise
M092 Betty Boo
M200 Bomb the Bass
M149 Don't miss the party line
M306 Erasure Mix
M203 Eurythmics
M015 Genesis
M096 Groove Is In The Heart
M301 Guns & Roses
M098 Hear the Drummer
M310 Joe Le Taxi
M042 Kim Wilde
M100 London Beat
M303 Madonna Rescue Me
M097 Madonna Vogue (4 disks)

STRiCTLY pd — STRICTLY — public domain

(Dept CU) YORK PLACE, NR. BRANDON HILL, HOTWELLS, BRISTOL BS1 5UT

☞ Cheques/P.O's payable to STRICTLY PD
☞ Buy 30 or more disks for just 75p each
☞ Over 21 disks ONLY 85p EACH
☞ Take the 11+... only **99p** per disk when you order 11 or more!

☞ For orders of less than 10 disks, pay just £1.25 per disk, plus 70p post and packing (Overseas orders add 25p/disk for Europe; Rest of the World add 50p/disk)

☞ Catalogue disk available only £1

U094 Uedit
U284 Viz Clipart
U082 Voices
U266 Wordwright
U061 Workbench Fun
U297 Sound Workshop
U299 Scene Generator
U300 Vector Designer
U302 Midi Collection
U303 Messysid
U304 Programming Languages
U305 Word Frenzy
U306 Golf Recorder
U308 AMOS Paint
U310 Paint Spool
U281 Med v3.1
U312 Mandelbrots
U313 Aquarium
U286 House Sampler 2
U287 House Sampler 3
U296 Hamlab

music

M061 808 State remixes
M308 Alice Cooper/Star Trek

75p

M304 Me Hammer Cant touch this
M018 Miami Vice Remix
M302 Money for Nothing
M259 Pet Shop Boys (2 disks)
M307 Poison Sample
M258 Popstar Selection
M091 Queen Flash (2 disks)
M102 Sydney Youngblood
M094 Technotronic
M124 The Power remix (1 Meg)
M031 The Wall
M097 Vogue (4 disks)
M032 Walk this way
M123 What Time is Love
M317 Charley
M318 Utah Saints

games

G058 2-player Soccer League
G278 Air Ace II
G102 Airwar
G082 Antep (1 Meg)
G073 Autobahn 3000
G205 Back to the Future
G079 Ballrun
G039 Breakout
G077 Cave Runner
G288 Chainsaw Death
G006 Collosus
G008 Eatmine
G069 Escape from Jovi
G051 Frantic Freddie
G012 Gravattack
G206 Killing Game Show
G266 Lady Bug
G307 Leading Larry
G059 Marathon Mine
G057 Marble Slide
G055 Mayhem
G276 Megaball
G017 Megagames (2 disks)
G215 Megagames (4 disks)
G270 Mental Image Gamepack
G040 Monopoly
G019 Pacman
G500 Pool (+)
G305 Popeye Game
G086 Property Market
G065 Quizmaster
G084 Rings of Zon (1 Meg)
G321 Scum Haters
G292 Sealance
G217 Shapes
G060 Snakepit
G220 Star Trek (3 disks, 2 drives 1 meg)
G279 The Simpsons
G041 Trek Trivia
G273 Truckin' On (2 disks)
G064 US Star Trek (2 disks, 1 meg)
G268 Wheel of Fortune
G272 Wizzy's Quest
G314 Wondersoft Games Pack
G322 Wooden Ball
G323 Nethack
G324 Pick Up a Puzzle (2 disks)
G328 Qberty
G329 Cabaret Asteroids
G330 Balloonaly
G331 Demolition Mission
G332 Crossfire
G333 The Next Generation
G335 Ultimate Platform Games
G337 Insiders Club
G339 Games Bonanza (22 games)
G340 Zeus
G341 Napoleonic Wargame
G342 Downhill Challenge
G343 Pom Pom Gunner
G344 Llama Collection
G345 Shoot Em' Up Pack
G347 Super Quiz
G346 Atic Atack

GAMES GALORE VOLS 1-8
MEGA GAMES VOLS 1-6

Send £1.00 now for our superb catalogue. There is a demo of the great new D-Paint IV as well as a game, a CLI help file and reviews of well over 1,000 PD Disks

Order TRANSCRIPT – probably the best licenceware wordprocessor around ONLY £2.00

We now have FRED FISH 1-560

We now have T-BAG 1-58

DEMOS

DRAGON STRIKE

AD&D enthusiasts who tried their hand at SSI's *Dragon Strike* might like to take a peek at Sacred's new slideshow which includes flying dragons, warriors, knights, demons and other characters drawn from the aforementioned 'Dragon warfare simulator'. The disk has been put together with some panache and features a groovy soundtrack to accompany the pics.

17 Bit, Disk 1449, ★★★★★

'ZINE SCENE

The Amiga is blessed (or damned) with a large number of disk-based mags. One of the best has to be TCS's *Scanner* magazine. Issue four is now out and features Imploder 4.0, a menu maker, three Saddam virus killers, a music ripper, a two-player strategy game, Phenomena's *Joyride* demo and assorted features on the A500 Plus, a beginner's guide to Workbench and lots of news and gossip about everyone's favourite machine. *TCS*, ★★★★

The Crusaders latest Eurochart disk is currently on release. If you've never come across one before, each issue is crammed with charts of all the latest games and demos and full of news about all the different groups on the circuit. If you want to get involved in the scene, now's your chance. *NBS*, ★★

Jean-us Pannonius, who works for Computer Mania, Hungary's premier computer magazine, kindly sent me number 11 of *Brainstorm* magazine. It's a text base mag with an entry on almost everything. The news section was especially informative, covering EA's upcoming *Deluxe Paint 4 Plus* programme and the new A4000.Put this one on your must buy list. A *Bit On The Side*, ★★★★

MATHS WIZARD

After my plea for more educational software, I received the excellent *Maths Wizard* from Virus Free. This brilliant program is split up into four sections. You can either visit a magic Wizard, go fishing with an Elf, ride a dragon or collect a bunch of toys from a Troll. Each part mixes a variety of sums with some animated fun. For instance, on one level you're seated on a flying dragon and, for each sum correctly answered, your steed advances towards a faraway palace. Even better is the Troll's toyshop which is absolutely stuffed with goodies. Each correct answer is rewarded with a toy plane, teddy bear, marbles or other toys. At a guess, this one's aimed at three to seven year olds. Virus Free, Disk 2068, ★★★

NU TO YOU

Vertically-scrolling shoot 'em ups are ten-a-penny on the Amiga. Unfortunately, most of the PD ones aren't up to much. *Nu*, from Virus Free, is set to change all that. Although the scenario is awfully clichéd – blast off and strike a mortal blow against the evil Tryto empire – the actual game offers a fair test of your reflexes as you seek to skillfully negotiate the aliens' mothership and successfully crush the on-coming battle ships. Virus Free, Disk 2030, ★★★

BRAINSTORM

Have you got what it takes to be an egghead? Are you a budding Einstein, Plato, Aristotle or Leonardo DeVinci? Now's your chance to find out with this intriguing intelligence test program which sets brain-straining questions covering a wide range of problems, including spatial, logic and observation tests. Once you've completed a section, the computer will calculate your IQ and show how you compare to the rest of the population. Needless to say, but the CU crew scored well-above average, except for Steve Merrett who's still trying to learn joined-up writing and tie his boot-laces.

17 Bit, 1438, ★★★

BUGS IN THE BED

The Invisible World takes a look at all all those nasty slime-ridden bugs the size of microscopic pin-heads that lurk in every dark recess. Particularly nasty are the magnifed pics of two-fanged beasties that make their nest in the human skin and live of our blood until they become so bloated that they fall off, keel over and die. What a way to go!

Strictly PD, D462, ★★

LIKE CLOCKWORK

Never one to shy away from controversy, Demos' regular, Brazzle Atkins, has produced a demo based on the controversial film, A Clockwork Orange. The original movie has been banned in this country for some time, due to its explicit sexual and violent content, so chances are that most people have never seen Kubrick's acclaimed masterpiece. So, what better way to get around the censor's ban, than a slideshow with images directly culled from the film, accompanied by text taken from Anthony Burgess' novel. Some of the digitised images are a bit ropey, but the overall effect is quite atmospheric, especially if you put a bit of Beethoven on the CD to accompany the show. For more info, write to Brazzle c/o Orbis Publishing Ltd., Griffin House, 161 Hammersmith Road, London W6 8SD. ★★★

DEJA VU Software

(Dept, CU), 25 Park Road, WIGAN Lancs.
WN6 7AA Tel:0942 495261

ALL PROGRAMS COMPATIBLE WITH THE AMIGA A500 PLUS.

Now in our third year of trading.

(* denotes 1Mb)

DEJA VU Professional Licensed Software Titles

TITLES FOR THE KIDS
- **LPD4:** Thingamajig
- **LPD8:** Work And Play *
- **LPD10:** Word Factory *
- **LPD14:** Play It Safe*
- **LPD15:** Arc Angel's Shapes*
- **LPD27:** Flower Power *
- **LPD29:** Big Top Fun *
- **LPD30:** Shymer *
- **LPD37:** Rocket Maths *
- **LPD45:** Music Box*
- **LPD48:** SPARK's Xmas Disc*
- **LPD49:** Marvin the Martian*
- **LPD51:** Magical Young Artist *
- **LPD57:** Kiddie's Clip Art 1
- **LPD59:** Prehistoric Fun Pack *
- **LPD60:** Techno Snail *

MISCELLANEOUS
- **LPD22:** LC10'/200 Fonts
- **LPD35:** T-TecDraw *
- **LPD36:** FracGen II *
- **LPD42:** X-Stitch *
- **LPD52:** LC24/200 Fonts
- **LPD53:** Magpie's Clip Art 2
- **LPD54:** Magpie's Clip Art 3

GAMES
- **LPD:** Galleons *
- **LPD:** Dogfight II *
- **LPD:** The Final Chapter *
- **LPD:** Wilber's Winter Wonderland *
- **LPD:** Rescue II (3D)
- **LPD:** Hotel Manager *

NOW AVAILABLE
- FRED FISH 1-550
- TBAG 1 - 64
- AMOS PD 1 - 370
- DEJA VU GENERAL PD

ALL THE ABOVE TITLES ARE SUPPLIED ON DATAPULSE BRANDED WITH THE OFFICAL DEJA VU LABEL. THEY ARE **NOT PD** TITLES.

LICENSED SOFTWARE PRICES:
£3.50 each UK (incl: VAT), **£3.75 Europe, £4.00 each ROW**
All prices include a royalty payment to the programmer.

Access VISA

PD PRICES:
NOW £1.75 per disc UK (incl:VAT), **£2 Europe, £2.25 ROW**
Choose 1 PD disc free with every 10 discs - add 50p P&P to total order
Cheques/PO's should be crossed and made payable to **DEJA VU Software.**

Send **£1** for our catalogue disc(1Mb) for details of our **Clip Art Collection, General PD, Fred Fish, TBag,** and the **Offical AMOS PD** list. Approaching **60 DEJA VU Licensed Software** titles.

Ring for details of the latest version of the **AMOS updater** disc. Send SAE for details of the **DEJA VU Software Club** and the current issue of **DEJA VU Spotlight.**

Softbyte

79p per Disk

Tel: 070[illegible] 525153 (24 Hou[illegible]

* =1 Meg Required (x) = Over 18's Only ( ) Number of brackets [illegible] amount of disk

ANIMATION
001 Mike Tyson*
006 Bruce Lee*
011 Stag (x)
016 Sexvens (x)
021 Walker Demo*
026 Walker Demo II*
031 Probe Demo*
036 Exploding Head
041 Puggs in Space
046 Iraq Demo
051 Star Trek
056 Busy Bee*
061 Laural and Hardy*
066 Franklyn the Fly
071 Gymnast Animation*
076 Amy V's Walker*
081 Shuttle cock Anim*
086 Bugs Bunny Anim*
091 Smurf+Cokeman Anim*
096 Super Woman Anim*
101 Magician Anim 2*
106 Nude Girls Anim*
111 Basketball Anim*
116 Stealthy II*
121 Unicycle Anim
126 Wings*
131 Bongo Anim
136 Holiday Anim
141 Piano Anim
146 CXI Spaceship-Good

DEMOS
002 Alcatraz Mega Demo (3)
006 Zed Demo Comp 19
012 Budrain I (2)
017 Budrain II
022 Red Sector Demo (2)
027 Intro Compiliation 45
032 The Adaams Family
037 Silents Slideshow (2)
042 Sickness Simulator
047 Fast Cars Slideshow
052 Boxer Demo
057 Anarchy
062 A**E Wipe Demo (x)
067 Blood Sport
072 Madonna Demo
077 Madonna Slideshow
082 Viz Slideshow
087 Trip to Mars
092 Space Balls Demo
097 Total Confusion*
102 Chubby Brown
107 No Brain no Pain (2)
112 Newtek Demo 3 (2)
117 Not 9 0clock news
122 Universal Pictures
127 ALF Demo
132 Wrestlemania (2) - Good
137 WWF Wrestlers
142 German raytraced Pics
147 Unreal Demo

MUSIC
003 Turn the Bass (2)
008 Supreme Sounds
013 Bacteria-Excellent
018 Mega Concert-Fabmusic
023 Supreme Sounds Vol II
028 Power Surg-Music
033 Pump up the Volume
038 Noisetracker (scope)
043 808 State Remixes
048 What time is love?*
053 KLF 3AM Eternal Mix
058 KLF Last Train (3)
063 Technotronic
068 "19"
073 Mel+Kim-Madonna
078 Can't Touch This
083 8 Channel Soundtracker
088 Freek'd Out
093 Amiga Chart 3
098 Ride on Time-Batdance
103 Pet Shop Boys Remix 1
108 Pet Shop Boys Remix 2
113 Madonna Spanky
118 Phenomena Music
123 Evil Forces (2)
128 Classical-Vivaladi (2)
133 Silents Full Power
138 LSD Dont Panic
143 Banging Raves
148 Zarch 4

UTILITIES
004 A-Z Utilities D[illegible]
009 168 Utilities D[illegible]
014 ST Emulator (2Dis[illegible]
019 Boot+Virus Utils D[illegible]
024 Ghostwriter-Int [illegible]
029 Red Sector Demo [illegible]
034 IBM PC Emulator
039 Wordwright-Wo[illegible]
044 Messydos-FileTra[illegible]
049 Dcopy-Good Disc[illegible]
054 C-Light-Ray T[illegible]
059 North C Comp[illegible]
064 DICE-C Packag[illegible]
069 Jazzbench-Work[illegible]
074 Kwickbackup-HD[illegible]
079 C Manual V2.04[illegible]
084 Electro cad
089 M-CAD-CAD Pr[illegible]
094 PCQ Pascal-Pascal[illegible]
099 Fractal Scape
104 Red Devil Utils[illegible]
109 Desk top Publi[illegible]
114 Animated Point[illegible]
119 Printer Utilities
124 Amibase 3.76
129 Pennywise-Hemor[illegible]
134 MED V3.11
139 Viscalc Spreads[illegible]
144 System Checke[illegible]
149 A68K Assemble[illegible]

005 Drip+Noisetracker
025 Frantic Freddy
045 Speccy Emulator+Games
065 3D Tetris
085 Tennis*
105 Peters Quest-Platfrm*
125 Popeye
010 Arcade Games
030 Return to Earth
050 Megaball
070 Missile Command
090 Yelp
110 Dragons Cave
130 Space Games-* Games
015 Eat Mine
035 Twintris
055 Star Trek-Shoot em up
075 Boing
095 Train Construction
115 Aracdia
135 B.Rodgers+Rasta Bikes
020 PD Game Compilat[illegible]
040 ST Bash
060 Master of Town
080 Battle Pong
100 Treasure Search
120 Bionix II
140 Party Games (x)

Please add 65p for P&P Make Cheques/Postal Orders made payable to **SOFTBYTE** a[illegible] post to:
SOFTBYTE 53 HARE STREET,ROCHDALE ,OL11 1JT,ENGLAND
Overseas orders welcome, but please send Euro cheque or Bankersdraft with order with [illegible]
EXTRA PER DISK for Europe and 50p for R.O.W
CATALOGUE DISK 60p or free with every order 5 disks or above.

96, Magor Street,
Newport,
Gwent.
NP9 0GW

OFF THE WALL P.D.

Tel: 0633 273494

THE EDUCATIONAL PD LIBARY, BRINGS DIRECT TO YOU:-

DEMOCREATER 11
Now with Genlock on/off, new pattern editor screen, Load next demo, new scrolling routines protracker music modules, new text effects filmlogos, lines 1, 2 and 3 and loads more.....
ONLY £1.50 inc. P & P

DEMOCREATOR PACK
Democreator 11
Music Vol. 1
Music Vol. 2
Music Vol. 3
Utils
RSI Vector Editor
RSI Font Maker
RSI Balls Editor
£10.00 per pack or £1.50 per item P & P inc.

OUR TOP 10
Democreator 11
RSI Vector Editor
Virtual Worlds
Flash (2 Disks)
Database Wizard
202 Utills
Source Utilities
Simpsons Demo
Enigma Demo
TSB Vector Designer

THE WALL DEMO
(2 Drives needed) 6 Disks (Absolutly Amazing)
£6.00

C64 EMULATOR
Plus 40 Games on 3 Disks.
Only £3.50

100's of Educational disks for all the family.
Maths, German, Colouring, Spelling, Pre School fun and many more.....

All orders receive catalogue/magazine disk free.
A Snowdog special filled with tips, demos, info and lots more..
£1.50 without order.

CREDIT CARD HOTLINE
1pm - 9pm
No minimum order
Orders despatched same day
All disks Virus Free.

ALL DISKS ARE £1.50 EACH. POSTAGE AND PACKING INCLUDED. (GB ONLY)

Overseas Air Mail
Europe £1.00
Rest Of The World .£2.00
All payments in Sterling please.

HELP LINE FOR MEMBERS ONLY
6 - 8pm
MON - SAT

ALL CHEQUE AND POSTAL ORDERS PLEASE MAKE PAYABLE TO:
OFF THE WALL PD

CUT, TICK & POST.....CUT, TICK & POST

Credit Card Hotline (0702) 466933

PD Soft (CU30) 1 Bryant, Southend-on-Sea, ESSEX, SS1 2YD.

VARIOUS UTILITIES

- 016 **FISH TANK SIMULATOR** A program that [..]ates on aquarium. Visually pleasing.
- 028 **SPELLCHECKER** Current glossary contains over [..] words. more words can be added.
- 029 **HOUSE HOLD INVENTORY** Means of [..]taining all your House hold possessions.
- 041 **DPAINT ART** Conatins loads of pictures for [..] mess around with.
- 048 **TV GRAPHICS, VIDEO GRAPHICS (8)** [..] with background screens for your video [..]duction. other utilities, Different types ofgraphic [..], peel - takes an IFF Picture peel down the [..], showfont & Loads more.
- 086 **VIDEO PRODUCTION (2)** Both disks are [..] with video & genlock utilities.
- 090 **PDS UTIL'S No 1 :** D-Copy, Music grabber, [..]show maker & picture ripper.
- 108 **AMIBASE V3.76** This is the Most popular [..] Database. Very good
- 109 **PRINT STUDIO** Excellent for printing pictures [..]. For Printer users. An excellent program for all [..] owners. inc other utls.
- 130 **C-LIGHT** This is the most well known ray [..]ing program on the Amiga to date.
- 169 **RIPPED MODULES COLLECTION** full with [..] & Samples. Excellent module collection (10)
- 191 **MASTER VIRUS KILLER** Virus Checker & Killer. [..]cellent options. Includes search disk.
- 193 **THE EMULATORS** Covers Various **(2)** [..] which includes **CBM, IBM-PC & ST** (IBM & [..]grams requires two disk drives.
- 194 **M.R.BACKUP HD** An excellent Hard disk back [..]gram. Backs up all or any part of the drive.
- 195 **GRAPHIC CHANGE** Exchange graphics [..]een Atari St/PC Graphics to the Amiga.
- 230 **ARP (V1.3) WB1.3.2** Install to speed up your [..]bench's operations. replaces some commands [..] workbench disk.
- 235 **DISKMASTER V3.2** Copys files from one [..] another. **DISKSALV** corrects & repairs
- 259 **MED** Brand new version & includes Med [..] **(2)** Disk 2 packed with Med modules.
- 261 **TEXTPLUS VERSION 3.0** This disk is not just [..] but completly New Word processor.
- 262 **DUPLICATION & BACKUP:** Super [..] turbo copy, Sanity copy & PCopy. Four new copiers [..] your originals for save keeping.
- 263 **DRAWMAP3D V3.2b** Generate flat Globes, [..] & Mercator Pictures of the Earth.
- 274 **DICE C SYSTEM (2)** Dillons Inter-grated [..]ment system. V2.06.15
- 276 **DISKPRINT V2.7** Prints labels for 3.5 disks, [..] for small PD Library
- 277 **FORTRAN -77** V1.3c Compiler, linker & run [..]support library. F470
- 279 **CROSSWORD CREATOR** A program that [..] crosswords. UPDATED VERSION.
- 280 **BUDGET** A program to help with managing [..] finances. V1.302
- 284 **MCAD PROGRAM** The Object Drawing [..] for the Amiga.ie CAD
- 285 **EDUCATIONAL:TYPING TUTOR** A Simple [..]hich measures speed.
- 286 **DKB RAY TRACING PROGRAM** New Tracer [..]cellent Effects (3)
- 291 **POSTSCRIPT INTERPRESTER V1.5** An [..] Post script interpreter for the Amiga
- 294 **ED'S MED MUSIC MODULES** Theres [..] music modules an excellent.
- 298 **NORTH C V1.3 (2)** Unpacked Version of the [..] programming program.
- 301 **EYE OF THE BEHOLDER HINT BOOK** Inc [..], Strategy & Solution.
- 304 **CHAOS STRIKES BACK HINT BOOK** Inc [..], Strategy & Solution.
- 306 **A-GENE V3.125** Lastest version of the [..] Tree program. reviewed in CU Amiga.
- 307 **VIDEO TAPE DATABASE PRGRAM:** [..]logue all your video tapes on a database.
- 311 **JACK NICKIUS COURSE DISKS (5)** [..] New courses for the Golf Game.
- 318 **PRO TRACKER V1.18 & SOUND TRACKER V2.6** [..]test & best versions these's programs.
- 323 **ANALTICALC SPREAD SHEET (2)** At last a [..]ersion that works. Excellent disk.
- 327 **SOUND TRACKER CONVERTER** Converts [..] modules in executables.
- 329 **MESSY SID** Converts/Transfers Amiga Text [..] from any IBM PC disks/Amiga.
- 332 **AMIGA PUNT PROGRAM** Horse racing [..] program for the amiga.
- 333 **KING JAMES VERSION OF THE BIBLE** [..] on four amiga disks **(4)**
- 338 **TRANSFORMER V3.3** This is the Latest [..] of the IBM Emulator disk.
- 339 **SPECTRUM EMULATOR DATA DISK 1**: [..]ure Classics needs v216 or V443
- 341 **CLIP ART COLLECTION 2:** Eight more disks [..]acked with excellent clip art. **(8)**
- 349 **SID (V1.06)** Replaces the CLI command line & [..] every easy. recommended for all
- 350 **BUSINESS CARD MAKER** Design your own [..] cards on the Amiga
- 352 **RADISH HOUSE MUSIC SAMLES III & EMF** [..]25 More Sampled sounds **(2)**
- 354 **PDS UTILITIES No 13 Free Copy**, Removes [..]ted games copy protection so that the user [..]stall them on his/her hard disk. **VMK**, Another [..]rus killer. **Disk-Cat**, Can creator your own disk [..]que. **Scenery**, creates some excellent fractal [..] land scapes. **Nuke**, Kills the Latest virus.
- 358 **GENESIS LANDSCAPE** Sculpt or mould any [..]cape fractal. various types (FF501)
- 361 **PDS UTIL'S:14** Music based collection this time. [..] mod convert program, The New **Noise Player** [..]. The Latest **Multi Player** program, which will play [..] modules not just one type. Some **Modules** for [..]usic programs, & **New instruments**.
- 362 **PLAYING MODULES COLLECTION** These's [..]re very well presented. (3 Disks)
- 366 **600 BUSINESS LETTERS** There are over 600 [..] business letters on this disk. Can be used as [..] or insert some parts into your own letters/text.
- 375 **(ST-53/60)** Terminator, Running Man & [..] Samples & sound Fx. **(8 Disks)**
- 379 **QUICKBENCH** Loads as workbech & your [..] resets workbench reapears.
- 390 **DESK TOP PUBLISHING PROGRAM** The [..]iga PD Desk Top Publishing program. [..] various extra features over the old Word [..], Test Editor, Grapics editor & loads more.
- 392 **AMICASH** The best bankin program that i [..] used on the amiga. easy controlls.
- 393 **PDS UTL No 15: Boot Games**, The idea is to [..] of two games onto your disks bootblocks, [..] and Breaker, very simple to use. **BootGen**, Another [..] program. **BootPic**, This program will install any [..] onto your disks bootblock, very easy to use. [..], Simple, quick and easy diskcopy program.

MORE UTILITIES

ScreenJoeger, The idea is to load any picture or program and then reset your amiga, load this program and save the memory/picture as an IFF picture. **Trainer Maker.**

- **V394 CHEMESTETIC** is a program that draws molecules using the calotte model. This means that atoms are drawn as bowls. Using this model, even extremely dangerous molecules like dioxine
- **V395 UEDIT WORD PROCESSOR V2.6h** This is a shareware word processor editor with various learn modes, a command language, menu customization, hypertext, on line help, a teach mode, split windows, copy & paste, undo, features.
- **V396 PDS UTL No 16: Dataeasy**, Excellent database program which needs NO CLI knownage to use, nice menu driven system. **LandScape**, drawning program based around a landscape
- **V397 MANDELBROT ADVENTURE KIT** a nicely done mandelbrot generator with full source code (about 18,000 lines of C code). Includes some sample images along with the parameters used to generate them, and lots of built-in help screens.
- **V398 MED MUSIC MODULES No 2** Another collection of tunes for use with the med prog.
- **V399 PDS UTIL'S No 17** Stitchery is a patten program & **sMovie** a video production scroller.
- **V400 RAY TRACER CONSTRUCTION KIT** Anonther ray tracer for the amiga computer.
- **V401 WINDOWBENCH V1.0 (2)** This is an excellent Workbench replace an is styled in Amiga Workbench II form, RecomMended.
- **V403 AMOS UPDATE V1.32** The latest update for the program Amos.
- **V410 PDS UTIL'S No 1: PRINTING UTILITIES** Various utilities for any printer user, theres some excellent programs here like, **PPType**, PPShow, ABFD, View, **Tiny Print**, Takes a text file and when printed through this program the text comes out very small (To the printer). **PPMore**, Font List, Extraxt, PrintFont, **FastJet**, A program for Deskjet 500 users you want to use the resolution enhanced graphic set. **GWPrint II**.
- **V411 NCOMM V1.921** The latest version of that excellent Modem program. On of the best Modem programms on the Amiga.
- **V413 WORKBENCH 2 & WORK STATION** This is not just another workbench clone. It's a collection of utilities with the Workbench theme. Contents of the disk are as follows, DMouse, 8 Colour Wb, *My Menu*, Xicon, pointer Anim, WBKalied, XColour, MegaWB, Exploding Windows, NewLock, weasel & Rubme. All will enhance work current Workbench in different ways. **(2)**
- **V415 VIDEO SCREENS:1** Another disk packed with excellent back ground pictures for video production work or load them into Dpaint.
- **V417 SUPERBENCH & EXTRAS** An excellent repl-acement disk with more utilities than the original WB **(2)**
- **V420 CURSOR BASIC COMPILER** Compile any Amiga Basic program with this utility disk.
- **V422 C: COMMANDS** This disk is filled with utilities which can be used in any Startup-sequence
- **V424 PDS UTILITIES No 18** Another collection of utilties by us here, Utilities include, **Antiflicker** program, said to stop the flicker in High Res. **Atari Emulator**, Another program to turn your amiga into an ST. **Smart Icon**, This program will change your workbench & smart up the window system. **WBLook**, Another eplacement window program.
- **V429 DIGITAL MARKETING DEMO MAKER** A new demo creator and not by Red Sector (2 Disks)
- **V433 ANIMATION STUDIO** An excellent Animation crestor for you to make your own.
- **V438 OPTI UTILITIES V2.0** This disk is packed with some excellent hard disk utilities.
- **V439 AMIGA C: MANUAL II** This manual is the complete C: manual for the Amiga & describes open & work with all parts of the C: system. It also contains various examples, some simple & some morecomplex all the way through the disks a tutorial is there to help you out. **(4)**
- **V443 SPECTRUM EMULATOR V1.2 By KGB** Various new features but the main updated feature is that it now has sound ability.
- **V444 PRINTER DRIVER UPDATE DISK III** Another update to our printer driver collection. now contains instructionon how to install them.
- **V445 JRCOMM V1.02** This is the latest version of the excellent modem based computer program.
- **V448 V448 / V453 - HOUSE MUSIC SAMPLE COLLECTION** These disks can be sold seperatly, titles are Shamen Samples, KLF Saamples, Bomb the Bass Samples, C & C Music factory samples, Radish samples SEPT & Electronic Samples. (6 Disk Pack) (ST-68+)
- **V455 LAND BUILDER** A fractal generating program to generate landscapes.
- **V456 PRINTING UTILITIES No 2: LABELBASE V3.0** An Excellent data base program this is very easy to use. Recomended. Varuious other good utilities.
- **V457 PDS UTILITIES No 19 - BOOT X V4.10** The best Virus killer just got better. It now reognizes 260 boot blocks & is kickstart 2 compatible. **FLAST COPY** Excellent copyier & **System information**
- **V458 NIB COPIER** Another coping program. Please check the copyright of the program that you intend to copy. Very good new version.
- **V465 1000 UTILITIES** Multi Plot, multi draw, *Multi Mcad* & VT-100 v4.036.
- **V468 DIGITAL ADRESS BOOK** Collect & save your address lists on computer, By Mark Jarvis.
- **V469 MEAN 18 COURSE DISK 1:** This is ythe course disk that we missed back above 100 disks.
- **V470 CLIP ART** Another excellent collection of clip art to load into any DTP program(4 Disks)
- **V474 ART LAB UTILITIES** An excellent collection of art based program.
- **V475 P.SUITE V1.4** A collection of programs called P.Write, a simple word processor, P-Draw, P-Render and much much more. Excellent disk
- **V476 VOYAGE OF COROMIANDEZ** This Diary of George Hall's trip to Australia, With Maps.
- **V477 THE SUPER KILLERS II:** This is the best virus killer disk to date kills over 200 virus & may be more, includes Various excellent killers such as Boot X, v4.13 can install loads of oot lock protections and more.
- **V479 CHESS & CHESS UTILITIES** A collection of chess related puzzles & utilities.
- **V481 (ST-76/77) PROGEN & SILLY SMAPLES** (2)
- **V484 ADVETURE SOLUTION (2)** Another collection of adveture solutionsfor various games
- **V486 DWB RENDER** Another ray tracing prog
- **V487 HACKS & POKES** Excellent new collection
- **V488 A-RENDER V3.0** Another ray tracing prog
- **V489 AMIBASE II** This is the latest updated version of the excellent database progam. now includes various excellent new features.
- **V490 MESSY SID II** Another updated program from the original messysid, Copies any PC text files and transfers them onto the Amiga.

A500 PLUS - SPECIAL NOTICE
When ordering any disks from Pd-Soft
Please state your machine. & we will test all
disks before they leave the office.

MEGA DEMOS

- **1618 KBG MEGA DEMO (2)** This disk is totaly brilliant & realy well presented mega demo. (2)
- **1746 ANARCHY - INPIRATION IS NONE** Latest & the best ever mega demo from one of the best Amiga demo groups. Inc Anim
- **1748 THE SILENTS - ICE MEGA DEMO** This is there latest mega demos & is totaly stunning.
- **1947 THE SILENTS - FRANCE MEGA DEMO** This is our demo of the month. Recomended by us.
- **1976 ANARCHY - DIGITAL INNOVATION** Another classic mega demo from the Anarchy production live. Do'nt be surpriced to this in AF or CU Amiga.
- **1980 VIRTAL WORLDS MEGA DEMO**
- **1985 THE REBALS - THE THING** This is the latest Rebals Production and is excellent.
- **1987 THE DEVILS - NO REALITY** Loads of sections and excellent music.
- **1988 RAY OF HOPE II** This is one of the best graphical mega demos we have seen he at PD-Soft. **DEMO OF THE MONTH SEPT 91.**
- **1992 GHOSTLEY SPREADERS** Very Impressive 1st mega demo. Excellent *Music* & Graphics.
- **1993 SUBCONSCIOUS DIMENTION** An excellent display & music selection. Very Good.
- **1994 BASE - SUBLIMINAL VISION** Superb Interactive Graphics & brilliant sound.
- **1995 KEFRENS - GUARDION DRAGON** The latest production from this great group.
- **1996 W.H.A.M - NEW VECTOR DEMO** Nice looking production & excellent music selection.
- **1999 DREAM DEALERS - TRAILS OF A DREAM** Superb product by the Dream Dealers
- **2028 IBB - MANGAD** This production has been voted **DEMO OF THE MONTH NOV/91** by all here at PD-Soft. Excellent Sound, music & Grpahics.
- **2043 PHENOMENA - OBVIOUS DISASTER** More excellent effects with neat scrolling. Great
- **2101 PANIC - 1000 WASTED DREAMS** A great new production from the guys in Panic.
- **2120 DMOB - ITS A LAME D-MO** That right after many of months there back with a excellent VECTOR PRODUCTION Voted **DEMO OF THE MONTH DEC/91**
- **2124 SHADOWS MEGA DEMO** This is a great action packed mega demo to keep to well amused for hours.**(2)**
- **2143 PARADISE - INFINITE DREAMS** Great demo production with plenty of innovative parts.
- **2150 KEFRENS - MUSIC MEGA MIX** An excellent new stero mega mix from kefrens.
- **2151 BLOODSUCKERS - NAKKISORMIS MEGA DEMO** A Great 3d Grapfix effects show.
- **2152 BUTTER MIRACLE MEGA DEMO** - A Great looking colourful interactive demo.

STAR TREK SECTION

- **AT03 NCC 1684 Reliant** Shutle fly by. **F15 Jet Anim** By Allen Hastings. **NCC-618 Nelson.**
- **AT05 Klingon D7 Cruiser** fires torpedoeswhile passing. **NCC-1864 reliant** Very good.
- **AT10 ENTERPRICES** Leaves the Star station dock. **NCC 1701-A**. The classic animation.
- **AT14 GRABBER WORKBEE** lands on the Enter-prise Ship. Anim & another NCC 1864 Reliant.
- **AT16 THE STAR TREK** Animation of the bridge & various pictures from the films Star trek.
- **AT17 THE TWOK NCC-1860** Reliant & the NCC 1701-A-Enterprise. **MENSCH ROBOTER**.
- **AT18 TWOK-0** Anim NCC 1860 Avenger & NCC 1701-A-Enterprise. NCC 1089 Grissom.
- **AT22 APPROACHING VESSELS** Animation, Binary Flight Wireframe landscape by T.Richter
- **AT23 STAR TREK FLEET MANEUVER** NCC-1940 Fly over & by animation. excellent classic
- **AT26 THE SHIP** Animation rocking at sea. Star Trek animation **NCC 1701-A** Dry docking.
- **AT33 THE PROBE II** Animation & **BRID OF PREY** Animation from Star Trek. **KLINGONHIT**
- **AT34 LEAVING SPACE OFFICE** Animation , **DOCKING** Animation from star trek. **ATTACK MODE** Bird of Prey Scout hip in attack mode
- **1060 STAR TREK THE NEXT GENERATION** This game is by Terry A. Mc Intosh. v1.47 *
- **1081 THE UTLTIMATE STAR TREK** Game by Tobias Richter. v1.0, requires 1Mb & (2) disks
- **1254** Star Trek The Shoot m Up game
- **1696** The Star Trek trivia quiz game
- **1835** The New Star Trek Game **(WITHDRAWN)**
- **2031 STAR DREK MUSIC (2)**
- **2033 STAR TREK MEGA DEMO (2)** T.Richter presents a Mega demo of Star Trek pictures.
- **SMAUG120** The Star Trek the game by Eric Gustafson US inport reqires 1Mb and (2) disks
- **SMAUG156** The Star Trek the game by Jimbo Barbers American version 1Mb and (3) disks
- **AMUSE19 TREK73** A strek trek Battle Simul-ator where you can attack klingons & Romulans
- **V367 STAR TREK INFORMATION** A Data base of all the original series. Very Detailed.
- **V446 STAR TREK SAMPLES** Various sound from the Cast of Star Trek original
- **V480 WHOM II - THE NEXT GENERATION**

DEMOS

- **1698 REINCARNATION OF SGT (2) PEPPER** Freaky colourful graphics. Reviewed in AF26
- **1740 DRUMS & PIPES** Music collection high Quility sound not to be missed.
- **1741 KLF MUSIC DISK** Sator presents this great music disk production disk.
- **1750 PINK FLOYD** Another brick in the wall animation. reviewed in most manazines **(6)**
- **1762 TERMINATOR II SLIDE SHOW** There's some excellent pictures from the film **(2)**
- **1772 HAM PICTURES** Totaly stunning graphics are stored on these disks (3)
- **1809 FRACTALGEN SLIDESHOW** An excellent collection od Fractal based pictures.
- **1854 WRESTLEMANIA VII (2)** All the Stars of the WWF battle it out on computer disks.
- **1866 SEGA ADVERT REMIX** Very funny sample of a remixed Sega advert.
- **1867 THE KLF EXTERNAL STEREO REMIX** One of the better house music disks. Stereo
- **1951 CRYSTAL SYMPHONIES BY PHENOMENA** Anonther excellent production, recomended.
- **2004 TECHNOTRONIC MIX (1Mb)** The Beat Factory Presents this excellent *Megamix*.
- **2010 ELVIRA II PREVIEW** Take a look at the lastest game before the forth coming release.
- **2012 DUNGEONS OF EVALON** A preview by A-Cron & Cyberstyle. Excellent Game man.
- **2021 VIETHNAM CONFLICT** Animation
- **2030 JESTER - SONIC BOOM** An interesting music collection by Jester.
- **2035 BUNSEN BURNER** Anim of a jet dodging through Fractale *Mountains*.
- **2037 ENIGMA - SADNESS 1** Another cover version of a spectacular music dance track.
- **2042 STEVE WRIGHT** - two more arnie Adverts

titles Total Re Heat & Total Re print.

- **2058 I'M TOO SEXY** A sampled versionof Right said fred hit record. (2)
- **2072 AMPLIFIER II** Excellent follow up to the original . Excellent music disk collection (2)
- **2074 LANDING SEQUENCE** An excellent 4Mb animation mcreated by Tobias Richter (4)
- **2078 WWF PICTURES** Slideshow (3 & 1mb)
- **2081 KNIGHT MOVES** An excellent display of Knights fighting requires 2.5Mb (3)
- **2091 KICK OFF III** Slideshow from the game
- **2099 PSYGNOSIS - HISTORY TRIP** Pictures from all of there excellent computer games.
- **2105 QUAD - DEATH BY STERO** Excellent looking music disk from the group Quad.
- **2110 TARROT II (2)** Excellent prohram with 2 disks
- **2126 FRACTALE MOUNTAINS** A Slideshow of various Fractale calculated landscapes. (2 Disks)
- **2134 ULTIMA VI PREVIEW**Origin show off Ultima 6
- **2139 FACE ANOTHER DAY - RAZOR** Over 22 mins
- **2145 CHROME - DIGITAL DISCO** Music disk
- **2157 CENTURY - AUDIO DEMO** Original new music disk with an excellent graphic bonus.
- **2168 MEGA MUSIC Vol 1** A 16 track music disk with some Hot sounds pack/cramed on two disks (2)

GAMES SELECTION

- **SMAUG149 MORIA** V3.0 Excellent role playing game with new improved graphics.
- **1073 TETRIS ORIGINAL**Closest to the real game.
- **1420 DTRIS** This is the best 2 Player Tetris game.
- **1454 MEGA BALL** (THE BEST ARKANOID GAME,Better that any Full Price Games).
- **1486 SOLITAIRE & SOLITAIRE ROYAL** Two very excellent & addictive card games.
- **1534 THE HOLY GRAIL** Text adventure simular in styleto the inforgam games.
- **1561 TRITWIS** This is the best version of Tetris on the amiga with a 3 play option.
- **1622 LORE OF CONQUEST** War game simular in concept to the game RISK.
- **1664 THE CASTLE ADVENTURE** Excellent new Text adventure simular to the infocom
- **1665 BATTLE FORCE ROLE PLAYING** Fight in robot form within this excellent game.
- **1695 NAPOLENIC WAR SIMULATOR** Excellent program sent direct by the author.
- **1707 IMPERIUM** Another excellent strategy game based apon Roman time.
- **1735 ASTERIODS** 'THE ORIGINAL' Another old classic. Remember that Classic.
- **1747 LLAMATRON GAME 2001 By Jeff Minter** Briliant stuff & Excellent production
- **1749 SCRAMBLE** 'The Original'Remember that old classic well is now on the Amiga.The Shoot em up.
- **1816 SUPER TWINTRIS** Totally playable. up game with an armed Teenage Turtle.
- **1870 PATIENCE'S & DOMINOS** The famous card game, this is the best version to date.
- **1964 AMIGA COLUMNS** Famous convertsion of the original game columns. Tetris variant
- **1977 POM POM GUNNER** Shoot down the incoming world war II air planes.
- **1984 AIR WARRIOR** The first real flight simul-ator on the amiga with various Air planes to Fly
- **2018 JETMAN** Another spectrum classic converted to the amiga. It's JetPak.
- **2019 CASTLE OF DOOM** Another adveture game for you to play around with.
- **2020 JEOPARDY (RISK)** A converson of that classic board game titled RISK.
- **2022 SEA LANCE** The first Silent service type sub war game within our amiga PD collection. BEST GAME OF 1991 BY AMIGA FORMAT ISSUE 30
- **2054 ATIC ATAC** A rendition of the game from the original Spectrum computer.
- **2128 DUNGEON MASTER EXSTRAVAGANZ** Load ans save each level you wish to go to.
- **2153 AQUAAVENTURA PREVIEW** The lastest Epic production coming soon from Psygnosis.
- **2154 MEGA TWIN TRIS PREVIEW** Demo version of a game like or simular to Tetris. Excellent.
- **2156 PARAFLEX PREVIEW** Demo version of a game like or simular to Columns. Excellent.
- **2159 FIGHTER DUEL PREVIEW** A new dlight simulator from Jaeger Software.
- **2161 ETHOS GAME** An excellent new role playing/ Stratery game. Load through workbench.
- **2162 BATTLE OF BRITIAN WAR GAME** 2 Strategy war games which both need loading through Wb.
- **2164 DUNGEON ON NADROJ** This is the best Dungeons & Dragons Public domain type game we have played in a long time. GAME OF THE MONTH JAN/92. Recommended for all Hack & moria players.

HOT NEW AMOS

- **APD52 FORMS REALLY UNLIMITED**
- **APD146 FRUIT MACHINE SIMULATOR**
- **APD151 UNDERSTANDING AMOS** The Amos Tutorial Program Disk. A must
- **APD176 AMOS DATABASE MASTER**
- **APD329 AMOS FRUIT MACHINE II** By gary Hunt. This program is as near as possible to the type of fruit machine you can find in any snooke hall or Pub / Arcade. features include Hold, Numbers Held, Winspins, superwins, Bronze/ Silver/ gold Pots, Skill Shots, Stop a win, Cashpot, Gample & collect.
- **APD333 AMERICAN FOOTBALL RADIO VERSION**

RED SECTOR Inc SECTION

- **V085 - RED SECTOR DEMO CREATOR :** The Main program used to create demos. Required if you wish to run any of the programs under. Excellent program
- **V330 - RED SECTOR EXTRAS DISK 1 :** On this disk are : 32 point Fonts, 16 Point fonts, vector stats, Star fields & music Space Journey - Lorna. By f deadzone Troopers.
- **V331 - RED SECTOR EXTRAS DISK 2 :** On this disk are Big logos, litle Logos, Vector Stars, Starfields, Bob Anims, Vector Objects, Vector Ball Objects, 32, 16 & 8 Point Fonts, Also the only Full Documents on the demo maker at present.
- **V340 - TSB VECTOR DESIGNER PROGRAM :** The special Bothers presnets The TSB Vector designer V1.1, this program will create filled vector objects, line vectors & bob Coords tables.
- **V365 - RED SECTOR MODULES (MUSIC) :** Various excellent music modules for use with the demo maker (all by red sector). modules include Laser Intro, Loading, louzy House 2 & More.
- **V374 - RED SECTOR BOBS EDITOR :** Simular to the vector editor ias an idea. It will easyly create Bob routines for the Red Sector Demo Maker Includes various Bobs to help you start.
- **V454 - RED SECTOR FONT EDITOR** Now you can create & Edit any fonts. For more fonts to use with the demo maker & this editor see FFP5 Below.
- **L17 - DIANETIX RED SECTOR EXTRA DISK 1 :** The IFF Converter lets you convert IFF Pictures into various formats including sprite 4, Sprite 16, Copper, ILBM, Raw Norm, Raw Bilt & Outline. This is a Pollysoft licenceware program and costs £3.00.
- **L18 - DIANETIX RED SECTOR EXTRA DISK 2 :** This disk contains the Red Sector Vectordesigner program. yes the Red Sector version. Also contains full instrustions to use it. This is a Pollysoft licenceware program and costs £3.00.

ERIC SCHWARTZ

- **F423** Miss 'A' Sele Pogo Animation
- **0981 STEALTY MANOEUVRES** & Flyby
- **1034 AT THE MOVIES** Animation *
- **1085 SWIS ARMY** ON Manoeuvres *
- **1582 ARMY vs THE WALKER** *
- **1609 THREE** More **STEALTY** Anims
- **1700 ANTI LEMMINS** Anim Requires 2Mb (2 Disks)
- **1703 THE DATING GAME** Anim requires 3Mb (2)
- **1716 VARIOUS ANIMS** Inc **AMY JOES**
- **1794 VTOL CONTEST** Features a helicopter & the stealty jet plane. Heli try to keepup.
- **1842 SHUTTLE COCK** Animation *
- **1850 LATE NIGHT** & **TERMINAL** Anim *
- **2013 AGILLITY** Animation disk *
- **2021 VIETNAM CONFLICT** Animation *
- **2133 GULF WAR CONFLICT** An Excellent 2 meg animation. By far his best work to date. recommend-ed by all PD-Soft. Thanks eric for the above disks...

FLETCHER VIDEO FONTS

£15.00 PER PACK : 6 DISKS

Colour Pack 4 (FFP4) Six disks packed with a varied assortment of coloured fonts. in many colours, shapes & sizes. For use with Dpaint programs or any Video production utilities.This pack has some totaly outstanding fonts and for only £15 they give you over 70 fonts to play with. Have fun. Other packs are now stock colour packs 1-4 & mono packs A to B.

FLETCHER FONT PACK : 5

OUT NOW..... (FFP5)

£15.00 : 6 NEW DISKS

Colour Pack 5 (FFP5) Totaly new fonts with excellent new effects. These fonts are the best we have produced & they are totaly stunning.

THE COMPLETE FRED FISH

The Fred Fish Booklet has changed it is now professional printed, bound & includes a sorted index of all the disks. It now stands at over 134 Pages. The Complete Fred Fish also comes with free update pages as the new disks are released. Please note that this is now available from PD-Soft it's also can be optained by our local Pd deaders. PD-Soft stocks all the Fred fish disks and receivesthem direct from the U.S.A.

FRED FISH is a collection of Amiga games, Utilities & much more each of the 560 plus disks are totaly packed with programs. All Fred Fish disks come with full instructions. Over 2,500 programs

Only £4.99

THE PD DATABASE SET

Tired of boring catalogue disks? Get the unique, easy to use PD SOFT Database Catalogue Disks. They contains details of over **4,300** disks available directly from stock from us. A multitude of options including Search & Print.

£1.50 (2 Disks)

Contains details on Fred Fish, TBAG, Amos, FAUG, SMAUG, Scope, Agatron, APDC, Panorama, Amicus, Slip disk & Licenceware. Cooming Soon T.C.U.G & Larson Anims. Over 4,300 Disks in Stock at PD-Soft

MONTLY UPDATE SHEETS SENT TO REGUAL CUSTOMERS

EXTRA BITS

- **THE MOUSE PAD** Used to protect mouse vs dust & helps movment **£2.99**
- **A500 AMIGA DUST COVER** Used to protect your keyboard from dust **£3.99**
- **3.5 INCH DISK CLEANING KITS** Having trobble with software loading then try cleaning your drive **£2.99**
- **ROLL OF 1000 DISK LABELS 3.5** **£10.99**
- **2M PRINTER LEADS** **£6.49**
- **DISK BOX (40) 3.5 INCH** **£4.99**
- **DISK BOX (80) 3.5 INCH** **£7.99**
- **DISK BOX (210) 3.5 INCH** **£19.99**
- **512K UPGRADES Inc a Clock** **£34.99**

EASY ORDERING INFORMATION

ORDERING BY POST:

When ordering disks please tick the boxes to the left of the disk numbers (Any coloured pen, Hi-Lighter or just just outline the disks). Aafter chosing the disks that you require, Cut out or Photocopy this advert/page(s) of the magazine. Hand written orders are acepted. Post to the addess below/Above. Cheques & Postal orders should be make payable to: PD-SOFT (CU30), & Please enclose your Name, Address & Tel Number..

NON EUROPEAN ORDERS : (AIRMAIL ONLY)

All orders are sent by air mail. For european orders please add 20% (Minimun £2.00). Internation & european credit Card orders will be charged postage at cost. Any Cheques must be drawn on a U.K. bank.

EUROPEAN ORDERS: (AIR MAIL - NOW FREE OF CHARGE)

When ordering from within Europe remember that there is a min order of 5 disks but with all orders from now on the is NO POSTAGE CHARGE. Mailshot will also now be sent to all regular customers.

ORDERING BY TELEPHONE:

The Telephone hotline is open six days a week from 9am - 7pm (Week days) & from 9am - 5pm (Saturdays). Answer Phone after hours. just quote your Credit card number, Name, Adress, If you have ordered before, Day time telephone Number, Date, Disk numbers & Where you are ordering from(ie the Magazine)

ORDERED BEFORE:

When filling in the order form use your account number, Day time telephone number, Name & post code.

PRICES ARE PER DISK

1 -5 Disks £2.50..........6-10 Disks £2.25
11-20 Disks £2.00.......21-49 Disks £1.75
50-99 Disks £1.50.......100+ Disks £1.25

ALL ORDERS ARE DISPATCHED WITHIN 48 HOURS.

BATTLEAXE P.D.

SPECIALISTS IN AMIGA PUBLIC DOMAIN AND SHAREWARE

FISH 1-550
DEJA VU 1-57
T-BAG 1-58
REVIEWED THIS MONTH

ALL ORDERS DISPATCHED 1st CLASS, SAME DAY ON BRANDED GUARANTEED DISKS

REVIEWED THIS MONTH

845 RESCUE (GAME) £3.50
846 TANK BATTLE (GAME) ..... NEW!
847 O-RAID ..... NEW!
848 JET MEN (GAME) ..... NEW!
849 MOVE ANY MOUNTAIN ..... REMIX
850 GULF WAR BY ERIC SHWARTZ
851 IN BED WITH MADONNA
852 PLEASE CHARLIE ..... (MUSIC)
853 COUNTDOWN ..... (EDUCATION)
854 BASS MC MEGADEMO
855 PET SHOP BOYS ..... (MUSIC)
865 WWF SLIDESHOW ..... 3 disks

GAMES

847 AIR RAID ..... NEW!
848 JET MEN ..... NEW!
900 POPEYE ..... (LCD GAME)
901 SEVEN TILES ..... SPEEDBALL?
902 MASTER OF THE TOWN ..... (1 MEG)
903 SCUM HATERS
904 DRIP ..... (FAMOUS)
905 TENNIS ..... (1 MEG) INC SPEECH
906 FRANTIC FREDDY
907 PSEUDO COP ..... (ED 209)
908 STARTRECK ..... (2 DISKS)
909 TANX ..... (ADDICTIVE)
910 CHESS
911 LLAMATRON
912 MONOPOLY ..... (THE BOARD GAME)
913 WHEEL OF FORTUNE
914 JEOPARD, RISK TYPE GAME
915 MISSILE COMMAND
916 AMEOBA INVADERS
917 ROLLERPEDE, INVADERS
918 CUBULUS, FAB PUZZLE
919 ZEUS
920 HOLLYWOOD TRIVIA
921 FLASHBIER, NEAT 200 LEVELS
922 H-BALL, ARKANOID CLONE
923 SUPER TWINTRIS, BEST

TOP DEMOS

843 MANIACS OF NOISE ..... BRILL
769 MANIAC RAVES ..... 1Meg 2 disks
770 CONGAMAN & WINDMILL 1Meg
771 VIRTUAL WORLDS ..... 1Meg, Great
835 MORE AEROTOONS, ANIM 1Meg
837 MADONNA ANIM, CRIONICS... 1Meg
733 SIMPSONS BY DECAY 1Meg
849 MOVE ANY MOUNTAIN ..... REMIX
855 PET SHOP BOYS ..... (MUSIC)
854 BASS MC MEGADEMO
852 PLEASE CHARLIE ..... (MUSIC)
850 GULF WAR BY ERIC SHWARTZ
851 IN BED WITH MADONNA
862 WENDY JAMES SLIDESHOW
863 MORE CLASSY ANIMS 5
864 HARDCORE CHUCK
865 WWF SLIDESHOW ..... 3 disks
866 NON-STOP-MUSIC...
867 WHAT CAN YOU DO FOR ME!!!
868 ANTI LEMMING DEMO REQUIRES 2 DRIVES & 2 MEG ..... 2 disks
869 EVIL DEAD DEMO (X) 1Meg
876 RAZOR ..... MUSIC 20 MINS 1 MEG
849 MOVE ANY MOUNTAIN ..... 2 disks

AM/FM

AMIGA MUSICIANS/FREEWARE MAGZZINE IS A RECENTLY STARTED DISK MAG FOR AMIGA USERS WHO ARE MUSICIALLY INTERESTED. IT COVERS ALL ASPECTS OF USING THE AMIGA FOR SOUND AND MUSIC PRODUCTION, BRING NEWS, REVIEWS, GOSSIP, TUTORIALS AS WELL AS 3-4 SELECTED AMIGA ONLY SONGS, 3-4 MIDI SONGS AND 2-5 SELECTED SOUND/MUSIC UTILITIES IN EACH ISSUE. CREATED BY SOME 20 PROFESSIONAL MUSICIANS INCLUDING BJORN LYNNE AND TEIJO KINNUENEN...

£2.50

MUSIC PACK

MED
THE GREATEST MUSIC MAKER
+ 4 DISKS
FULL OF INSTRUMENTS, BEATS etc...
TO GET YOUR REMIXES GOING!!
£6

CATALOGUE

INFO ON ALL OUR DISKS
FREE SOFTWARE ON THIS DISK
CHANCE TO WIN MIDI & KEYBOARD
AND 2x0.5 MEG UPGRADES
£1
FREE WITH ORDERS OVER 10 DISKS

856 PRINTER DRIVERS ..... CAN'T GET THAT DARN PRINTER TO WORK???? ..... HELP
812 WINDOWSBENCH .. 2 disks .. YOU'VE HEARD OF WINDOWS ON THE P.C, NOW ON AMIGA
797 TYPING TUTOR ..... MEASURES TYPING SPEED AND ADJUSTS LEVEL OF DIFFICULTY
799 CLERK ..... FANTASTIC ACCOUNTS PROGRAM FOR BUSINESS OR HOME
839 DESKTOP PUBLISHER ..... MAKE LEAFLETS etc ..... WITH GRAPHICS + TEXT ..... GOOD
857 SUPER-KILLERS ..... KILLS...PLUS 171 MORE VIRUS'S
840 TEXT PLUS V3.0C ..... WORD-PRO ..... MENU DRIVEN ..... AREXX SUPPORT ..... THE BEST
808 P.C. EMULATOR ..... RUN P.C. SOFTWARE ..... IT WORKS ..... COMES WITH C.G.A. GFX
807 A64 EMULATOR ..... PUT YOUR AMIGA BACK IN TIME
806 SPECTRUM EMULATOR & UTILS ..... EVEN COMES WITH A GAME ..... SPECTRUM FANS
828 ST EMULATOR ..... RUNS ATARI ST SOFTWARE ..... IT WORKS AS WELL
810 PASCAL COMPILOR ..... IF YOU ARE UP THERE WITH THE BIG BOYS GET THIS
710 AMIBASE....POWERFUL EASY TO USE DATABASE WITH 4 MATHEMATICAL FUNCTIONS
858 JR-COMM 1.02 ..... THE LATEST VERSION OF THIS COMMS PROGRAM ..... GOOD
784 C.MANUAL.V2 ..... 4 DISKS ..... ALL YOU NEED TO LEARN 'C' CONFIDENTLY
704 NORTH 'C' ..... UNPACKS ONTO 2 DISKS ..... COMPLETE 'C' ENVIRONMENT
686 T.V. GRAPHICS ..... 2 DISK BACKGROUNDS & FONTS FOR VIDEO ENTHUSIASTS ETC
684 VIDEO APPLICATIONS ..... 2 DISK VIDEO UTILITIES TO ACCOMPANY TV GRAPHS
731 SMOVIE ..... AMAZING TITLE AND TEXT SCROLLER FOR VIDEO ETC
859 SOMETHING FOR NOTHING ..... 2 DISKS ..... VIDEO UTILITIES + FONTS ..... SERIOUS
860 N-COMM.V1.92 ..... THE LATEST VERSION OF THIS GREAT COMMS PROGRAM
676 SID.V1.06 ..... THE LATEST!! ..... CLI IS A BLAST WITH THIS ONE
688 DISK SALV ..... MUCH MUCH BETTER THAN DISKDOCTOR ON W.B
681 BATTLEAXE ICON STUDIO ..... THE TOP ICON MAKERS AND EDITOR WITH SOME ICONS
682 PRINTER DRIVER GENERATOR ..... YOU WANT A PRINTER YOU NEED A DRIVER
677 M.V.K.2.1 ..... THE LATEST MASTER VIRUS KILLER AND THE BEST
683 D.K.B. TRACE ..... EXCELLENT RAY TRACE PROGRAM
716 MED:V3.00 ..... THE BEST MUSIC CREATOR RAVED ABOUT
711 LEARN & PLAY ..... 2 DISK, GOOD YOUNGER TUTOR
700 CLIP ART A,B,C,D,E ..... 5 DISKS, ... BEST IFF PICS FOR DTP ETC
702 ..... KEFRENS MAGIC POWERMENU & FONT DESIGNERS ..... EXCELLENT KIT
650 QUICKBASE, LABELPRINT, VIDEO-LIBRARY, JMENU ..... 1 DISK ..... GOOD VALUE
703 GRAPHIC UTILITIES ..... TOTALLY PACKED WITH GRAPHIC STUFF
781/2 DYNAMITE FONTS 1 & 2 ..... 2 DISKS FULL OF FONTS TO USE IN DPAINT etc
763 RED SECTOR DEMO MAKER.1MEG ..... THE BEST ..... USE BOBS, VECTORS AND MORE
764 T.S.B VECTOR DESIGNER ... EXCELLENT FOR DEMO MAKERS WORKS WITH THE ABOVE
761 MEGA UTILS ..... 50+ YES OVER 50 USEFUL UTILITIES
725 ANTIFLICKER ..... STOPS SCREEN FLICKER IN INTERLACE MODE
787 HARD DRIVE UTILS ..... INCLUDES MR. BACKUP AMONG OTHERS IS GOOD CHANGE

BUSINESS PACK

WORDPROCESSORS
SPELL CHECKERS
DATABASE
SPREADSHEETS
ACCOUNTS & MORE
£6

EDUCATION PACK

ABSOLUTELY FULL OF GREAT TUTOR PROGRAMS, INCLUDES: FRENCH, GERMAN, SPANISH, GEOGRAPHY, MATHS & MUCH, MUCH MORE.
LET YOUR AMIGA BE YOUR TEACHER
£6

GAMES PACK

THE BEST HAVE BEEN PUT TOGETHER INC... DRIP, TANX, AMIGOIDS, SUPER TWINTRIS, H-BALL, MONOPOLY, BACKGAMMON, FRANTIC FREDDY, CAVE RUNNER, TRACK RECORD, AIR ACE II, YACHTZEE, ROLLERPEDE, CHESS + MANY, MANY MORE GREAT P.D. TITLES...!!!!WICKED!!!! £6

DEJA VU

PROFESSIONAL SOFTWARE
£3.50 PER TITLE. WE PAY THE ROYALTIES
ALL COME SUPPLIED WITH OFFICIAL LABEL AND ON A BRANDED DISK!!

LPD 4 THINGMAJIG – Great Jigsaw Style Game for Kids
LPD 5 JUNGLE BUNGLE – Icon Driven Adventure Game
LPD 6 PUKADO & Sprites – Great Game + 600 Brill Sprites
LPD 7 FOUR WAY LYNX – 22 Levels, Full of PUZZLES???
LPD11 Go Getter – Good Board Game
LPD12 HYPNOTIC LANDS – Catch Them Balls, Coming from Lanes
LPD16 REVERSI II – NEW IMPROVED
LPD17 DOGFIGHT II ShootUmUp, 8 Player Game Feature...
LPD19 X-IT-50 – Shoot-em-up!!!
LPD21 QUINGO – Brilliant Pub Quiz
LPD24 Shining Way of Kung-Fu – 2 Disks, Very Good, 5.50
LPD25 THE MISSION – A Great Text Adventure ..... Very Good
LPD26 C.Y.A.D. – BOULDERDASH Type Game, Addictive & Brill 1mg
LPD39 MAGIC FOREST II – Brilliant Commercial Quality Game...
LPD41 RESCUE – Reviewed in this Month's Magazine ..... Very Neat
LPD43 LAZERZONE – A Very Nice Shoot-em-up Game ..... Very Good
LPD44 FORMULA ONE CHALLENGE – NEW Highly Addictive, Good 1mg
LPD47 DIRTY CASH – NEW! The best Fruit Machine Sim I've Seen
!!!!REVIEWED LAST MONTH!!!!

EXTRAS

UPGRADES
UPGRADE TO 2-MEGS
GUARANTEED WITH FREE 2 MEG DEMO
£79.95

DISKS
BRAND NAMED DATAPULSE
BOXED IN 10's, LIFETIME GUARANTEE
£6 per 10

LC-10 RIBBONS, BLACK
£2.30

AMIGA CARE PACK
DUST COVER, MOUSE MAT
DISK HEAD CLEANING KIT
£5.99

NEWSFLASH

WE ARE THE OFFICIAL DISTRIBUTORS OF NEWSFLASH, EUROPE'S BIGGEST AND BEST DISK BASED MAGAZINE...
2 DISKS FULL OF REVIEWS, UTILITIES, GRAPHICS & MUSIC
THE BIZZ!!
£4.99 per issue

DISKS £1.25 EACH
DEJA VU £3.50 EACH
NEWSFLASH £4.99 issue

POSTAGE
ALL ORDERS
50p SAME DAY DISPATCH UK
£1.50 EUROPE £3.00 REST OF WORLD

CHEQUES & P.O's TO:
BATTLEAXE P.D. (CU)
125 KINGSWOOD, THORPE MARRIOTT
NORWICH NR8 6UW, NORFOLK
TEL: 0603 261060

PD UTILITIES

THE BEST NEW RELEASES • THE BEST NEW RELEASES

Mat Broomfield is here to round up the hottest new PD utilities and the sexiest shareware.

LEED (LEvel EDitor) – *SHAREWARE*

Here's a useful program for game coders who write horizontally-scrolling level games like *Shadow Of The Beast* and *Super Wonderboy*. It allows you to load IFF screens which are then split into panels. These panels are then used as the building blocks for creating levels which may be many times larger than the original screen. Commands are issued via a control panel at the bottom of the screen, and the whole package is very user-friendly and easy to use.

Strictly PD: Disk U315 ★★★★

MIDI COLLECTION – *PD*

At last somebody's put together a collection aimed specifically at MIDI musicians. This collection comprises six utilities, a couple of pieces of MIDI music, and a large selection of Casio CZ-101 instruments.

Noteable among the utilities are Panl 1.2, which is a MIDI event programmer that allows data to be entered via a mixing panel, and MIDI utilities 1 and 2, both of which allow MIDI sequences to be recorded from a keyboard.

One of the most interesting items on the disk, though, is called MIDI Box, and it includes complete instructions for building your own MIDI interface. It comes complete with pin assignments, required component lists, and detailed construction information. Although you can buy MIDI interfaces for less than £30, the satisfaction of making your own means that this could be your best possible introduction to the wonderful world of MIDI. Strictly PD, Disk U302 ★★★

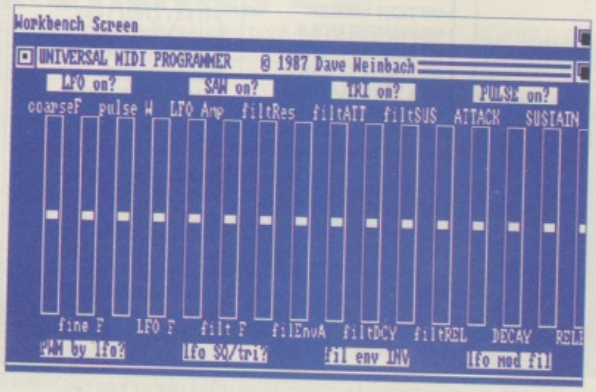

QUICKBENCH – *SHAREWARE*

If you've ever bemoaned the length of time it takes Workbench to load, then this is for you. It's basically a cut down version, which not only loads far faster than usual, but also makes all commands memory resident. This means that commands, such as Copy and Format etc, which would usually have to be loaded into memory each time they're used, are now available without having to refer back to the Workbench disk constantly. This makes the package ideal for single-drive users as many commands are now much easier to use.

An additional advantage is that *Quickbench* can survive a soft reset, which means that if you press Cntrl/Amiga/Amiga, *Quickbench* will reappear after a few moments. This makes it especially useful when perusing large numbers of PD disks which load via Workbench.

As this is a beginner's version, some commands and tools have not been implemented, but if there is sufficient demand perhaps D.Ibbotson, the program's author, will write a more complete version. Incidentally, *Quickbench* requires Kickstart 1.3 or higher to run and there's a special version available for Workbench 2 owners.

Diskovery PD, Disk Quickbench ★★★★

ADDRESS BOOK

Ground Zero, 4 Chandos Road, Redland, Bristol, BS6 6TE.
17 Bit, Dept CU, PO Box 97, Wakefield, WF1 1XX. Tel: 0924 366982.
Diskovery PD, 108 The Avenue, Clayton, Bradford, BD14 6SJ. Telephone: 0274 880066.

17-BIT ARE A FORCE OF ONE!!!!

17 BIT SOFTWARE Est. 1988

AMIGA PUBLIC DOMAIN FROM

17-BIT SOFTWARE, THE PD LIBRARY YOU CAN TRUST! MAKE THE MOST OF THE NEW YEAR WITH AN ORDER FROM 17-BIT. *THAT BIT BETTER THAN THE REST*

PLEASE PUT DEPT CU AMIGA ON ALL POSTAL CORRESPONDENCE

LISTED BELOW IS JUST A SMALL SELECTION OF OUR VAST LIBRARY, WE ALSO HAVE FRED FISH UP TO 550, ALL AMOS LPD, TBAG, AND SCHEME 17, OUR AIM IS SIMPLE.....TO BRING YOU THE PUBLIC THE VERY BEST IN PD AT WHAT WE FEEL IS THE BEST PRICE. MAYBE YOU CAN BUY IT CHEAPER, BUT CAN YOU BUY WITH CONFIDENCE FROM OTHER LIBRARY'S, WE ARE HERE FOR GOOD!!!! SO YOUR ORDER IS GUARANTEED A SAFE 24 TO 48 HOUR TURNAROUND... OUR FRIENDLY TELEPHONE STAFF WILL GLADLY POINT YOU IN THE RIGHT DIRECTION IF YOU ARE NOT SURE WHAT KIND OF PD WILL MOST SUIT YOUR NEEDS..SO GIVE US A CALL 0924 366982

CHEER UP YOUR CHRISTMAS WITH SCHEME 17 DISK 12, A KARAOKE SING A LONG WRITTEN BY MIKE ARCHER CRAMMED WITH ALL YOUR FAVOURITE CAROLS, YOU WILL BE HOLDING YOUR BELLY FOREVER WITH THIS ONE.....ONLY £1.50

PLEASE ADD 50p TO ALL ORDERS LESS THAN 5 DISKS..THANKS

£1 A DISK

HOT UTILS!!!

38 ICON DEVELOPMENT
66 CLI UTILS
75 CALENDAR ORGANIZER
151 BANK ORGANIZER
174 AM CAT
243 DISK SALV
247 DISK X
1353 MED V3.11B(NEW)
778 NOISETRAKER V2.1
784 BOWL V2
785 OPTI UTILS 2
793 JAZZ BENCH
919 NOISETRAKER 2
947 UTILITY MIX 2
961 SPECTRA PAINT
1005 AMIGA TOOLS
1024 TEXT CRAFT
1036 PRINTER DRIVERS
1037 SUPER KILLERS
1055 MUSIC RIPPERS
1068 WORD FRENZY
1111 C-LIGHT
1133 SLIDESHOW CONSTRUCT KIT
1148 VIRUS BLITZ
1152 PERSONAL JOURNAL
1197 VECTOR DESIGNER
1222 ART OF MED
1252 RSI UTILS
1255 PICTURE HELPER
1275 OPTI COMMS
1276 MUSIC CONSTRUCTION KIT
1295 ST EMULATOR
1338 MESSYSID 2
1320 MUSIC RIPPERS
1340 VIRUS KILLERS
131 MIDI UTILS
353 GHOSTWRITER 2
897 RSI DEMO MAKER
1252 UTILS FOR ABOVE
1390 UTILS FOR ABOVE
1391 UTILS FOR ABOVE
1391 UTILS FOR ABOVE
1365 MED MODULES
466 ARP
1369 OPTI UTILS 2
F362 FENSTER
F531 FILESURCH
F403 FIXDISK
F494 INPUT LOCK
F363 LABEL PRINT V3.5
F455 MEM MON
F420 MENU WRITER
F98 QBASE
F338 SID
F318 ZOPER
F4-0 X-SPELL
F440 3D PLOT
F517 AMIBACK
F361 BRUSH 4D
F276 CLICK DOS
F302 DISK TALK
F472 ICALC
F284 ICON TOOLS
F452 IMAGE LAB

GAMES DISKS

24 HACK
71 MONOPOLY
135 BACK GAMMON
173 OTHELLO
307 AGATRON GAMES
370 TENNIS
430 GOLDEN FLEECE
445 CASTLE OF DOOM
1350 POM POM GUNNER
492 WERNER GAME
556 HOLY GRAIL
595 596 STAR TREK
699 PSUDO COP
759 GAMES GALORE 1
775 PROPERTY MARKET
781 GAMES GALORE 2
795 BATTLEFORCE
827 GAMES GALORE 3
837 GAMES GALORE 5
841 BLACK JACK
971 REBOUND
980 STAR TREK NEXT GEN
981 QUIZ MASTER
1046 SHAPES
1048 EMPIRE
1052 A+B TRUKIN ON
1058 ZEUS
1069 ATIC ATTACK
1113 GAMES GALORE 6
1114 GAMES GALORE 7
1145 PACMAN
1154 WARFARE SIM
1155 MASTER OF THE TOWN
1159 DARK STAFF
1166 STOCK MARKET
1174 SCUM HATERS
1281 MEGA BALL
1282 JUMPY
1284 CHINESE CHECKERS
1285 ASTEROIDS-
1290 CONNECT 4
1419 SUPER TWINTRIS
1342 CASTLE ADVENTURE
1351 WISSYS QUEST
1354 RETURN TO EARTH
1367 CARD GAMES
1378 TETRIS 2
1407 POOL
1423 NO MANS LAND
1427 DUNGEONS
1436 WARGAME

OPERATION LEMMING

A GAME FOR CHARITY MATE. A SHOOT EM UP OF THE HIGHEST ORDER AVAILABLE NOW AT ONLY £3.00 WITH 2 POUND GOING TO THE R.N.I.B GAME SUPPLIED BY KEN AND THE BOYS IN LONDON, HELLO PEEPS

1 MEG ANIMS

31 CAR + UNICYCLE
63 JUGLER
148 KNIGHT ANIMATION
220 2 MEG WALKER DISK 1
221 2 MEG WALKER DISK 2
255 WALKER DEMO
463 GHOST POOL
485 COOL COUGER
591 THE RUN (CAR)
684 FRACTAL FLIGHT
762 STEALTHY 2
802 MAGICIAN 2
808 STEALTHY ANIMS
903 PEG ANIM
911 APPLECUS
975 JUGGLER 2
990 PIANO ANIM
999 TRACK BALL
1022 AMY VS WALKER
1032 JUGETTE 2
1075 SPIDERMAN
1092 MARSFLIGHT
1096 CONGA MAN
464 SPACE SHEARE
329 STAR TREK DRY DOCK
1190 PINBALL ANIM
1191 TEA CUP ANIM
1208 ANTI LEMMIN DISK 1
1209 ANTI LEMMIN DISK 2
PLEASE NOT ANTI LEMMIN IS A 2 MEG DEMO
1256 HOLIDAY ANIM
1305 CORSAIR
1337 SHUTTLE COCK ANIM

LATEST PD

1481 RIM DATA BASE
1480 MCAD
1479 VISI CALC
1478 AMIBASE V3.76
1477 GOOD GAME
1476 EXILE FONTS
1475 OUTLAND REBELS
1474 SILENTS FRANCE
1473 REBELS THE THING
1472 A-GENE FAMILY TREE
1471 TECHNO FRIGHT
1470 FACE ANOTHER DAY
1469 TEXT VIEWER
1468 PRINTER UTILS
1467 LEMMING CURD
1466 TOO SEXY UTILS
1465A TERMINATOR 2
1465B SLIDESHOW (2 DISK)
1464 INTRO'S COMP
1463 DAVES ANIMATIONS
1462 UNICOPY
1461 ANIM (MUTLY)
1460 DEVISL LABRYNTH
1459 STATIC BYTES MUSIC
1458 KEFRENS GUARDIAN
1457 WFMH VECTOR DEMO
1456 SONIC BOOM
1455A EQUINOX SO WHAT
1455B EQUINOX SO WHAT
1454 MAGIK 12 HOPE

LATEST PD

1453 SOUNDSPLASH 4
1452 LSD MUSIC DISK
1451 TECHNO TRANCE
1450A DIMENSION 4 MUSIC
1450B DIMENSION 4 MUSIC
1449 SS1 DRAGON SLIDES
1448 RAMJAM MUSIC
1447 DEVILS MEGA DEMO
1446A TOXIC WASTE 1
1446B TOXIC WASTE 2
1445 LUKE + JOE ART
1444 ATLANTIS SLIDES
1443 NUMERIC MUSIC
1442 PSYGNOSIS AGONY
1441 PUMA TRACKER
1440 PROTON MUSIC DISK
1439 QUARTZ MEGA DEMO
1438 MISC PROGS
1437 TRAVEL GAME
1436 BATTLE OF BRITAIN
1435A KILLERS DEMO 1
1435B KILLERS DEMO 2
1434 INTRO'S COMP
1333 LSD MEGA DEMO
1432 CHARLY PRODIJY
1431 MUSIC WINNERS
1430 NANO DEMO
1429A HIS MASTERS NOISE
1429B HIS MASTERS NOISE
1428 CHESS TUTOR
1427 DUNGEONS OF NADRO
1426 GAMES FOR MAY
1425 ANARCHY INTRO'S
1424 SILENTS MUSIC
1423 NO MANS LAND(GAM
1422 HOT STUFF!!!!!!!
1421 A BREED ANIM 1.5 MEG NEEDED!!!!!!!
1420 GAMES GALORE 9
1419TWINTRIS
1418 INSANITY TOOLS
1417 GRAPHICS CONSTRUCTION KIT
1416 RAF VOLUME 1
1415 DIGITAL ADDRESS BOOK
1414 40 VIRUS KILLERS
1413 SYSTEM TEST
1412 CRYPTIC UTILS
1411 CRUISE FOR A CORPSE DEMO
1410 CRYPTIC UTILS
1409 PETERS QUEST
1408 GAMES
1407 MOONBASE,POOL
1406 BACKGAMMON
1405 DESK TOP PUBLISHER
1404 IN BED MADONNA
1403 MADONNA ANIMS
1402 RHAPSODY IN BLUE
1401 TEXT 2.1 (£1.10 A DISK
1400 SHAMEN MIX DISK 2
1399 SHAMEN MIX DISK 1
1398 DESKBENCH DISK 3
1397 AS ABOVE DISK 2

WARNING IF YOU HAVE JUST GOT A NEW AMIGA + BE WARNED A LOT OF PD WILL NOT RUN!!!!! ALL NEW PD WILL BE TESTED FROM NOW ON, BUT BUY WISELY

AMFM THE RADICAL NEW DISK MAG BY BJORN LYNN IS NOW ON ISSUE 2... PRICED AT ONLY £2.50 A DISK OR £5.00 WITH 2 SPECIAL SAMPLES DISK. IF YOUR INTO AMIGA MUSIC THIS IS THE DISK FOR YOU. (ISSUE 1 STILL AVAILABLE AT £2.50

ORDERING DISKS

ALL MAJOR CREDIT CARDS ARE TAKEN , OPENING TIMES ARE MON TO THURS 9.00 WHILE 8.00 PM AND 9.00 TO 5.30 FRI AND SAT. PLEASE MAKE CHEQUES AND POSTAL ORDERS PAYABLE TO 17-BIT SOFTWARE WRITE TO:-PO BOX 97 WAKEFIELD WF1 1XX TELEPHONE 0924 366982 IF NO ONE IS THERE OUR ANSWER PHONE WILL GLADLY TAKE YOUR ORDER...PLEASE BE PATIENT OUR PHONE HOTLINE IS VERY BUSY, MOST ORDERS ARE SENT OUT THE SAME DAY, IF RECEIVED EARLY ENOUGH, PLEASE ALLOW AT LEAST A WEEK FOR YOUR ORDER TO ARRIVE BEFORE RINGING AND ASKING WHERE YOUR ORDER IS..THANKS

AMIGA SPECIALS

TRACK BALL--£26.95
MICE--ONLY £15.99
SECOND DRIVES--£55.95
SECOND DRIVES(TRACK COUNT)£60
AMIGA RAM EXPANSIONS--£24.95
MOUSE MATS--£2.00
ZY-FI SPEAKERS--£35.95

CHRISTMAS MUSIC DISK ONLY £1.50

PLEASE HELP US TO HELP YOU PLEASE QOUTE YOUR CUSTOMER NUMBER IF YOU HAVE ONE (IT'S ON THE FRONT OF YOUR JIFFY BAG.....)

PD UTILITIES

S.W.A.G-4 – PD

Despite the fact that fractals seem passe to many people, this disk may be exactly what it takes to revive an interest, and contains three programs: Mandel Blitz, Mandanim and Zplot.

The greatest problem with fractals is the huge amount of time it takes to render anything worthwhile. Mandel Blitz attempts make them more accessible as it uses new algorithms to greatly hasten the rendering process. In fact, it is instantly apparent that Mandel Blitz is doing something special as you watch the unusual way that it renders fractal images. Unlike most packages which create their pictures one raster line at a time, crawling down the screen, Mandel Blitz just draws rough lines all over the screen before adding detail afterwards. This really is the fastest fractal generator I've ever seen. It's literally hundreds if not thousands of times quicker than most of the competition!

Mandanim forms the perfect complement to Mandel Blitz because it animates fractal images. Having defined the number of frames to be animated, and the exact areas to be used, Mandanim will automatically render and save all of the necessary images. These can then be loaded into your favourite art package for inclusion in your own projects, or to be saved in the compressed .anim format. This program is easy to use, and the results are worth the effort.

The final program, ZPlot, describes its function as being able to 'Graph formulas based on 4-D complex number planes'. In practice, this means that you can give the program a complex formula, and it will draw a colourful 3D representation of it. I didn't really understand how this program worked at all, but I loved the results. Strictly PD, Disk U312★★★★

SOZABON C – PD

C is one of the most popular languages on the Amiga. Offering the power of machine code, but only slightly harder to learn than Basic, it's the perfect choice for would-be coders to learn. With the appearance of the new Sozabon C compiler, that possibilty is more likely than ever.

The package comprises all of the programs required to write C programs. These include a text editor, linker, bug checker, disassembler and, of course, the compiler itself. Full documentation is included although there's a rather childish snipe at Amiganuts buried in there which seems unneccessary. Never-the-less, this seems to be the most complete public domain C package yet available, and demonstrates the spirit of PD very well. Excellent quality software available to all for nothing more than the cost of a disk and postage!

Ground Zero: Disk U104.

★★★★★

HARD DRIVE UTILITIES – PD

Hard drive owners will be aware of how tedious it is to make back-up copies of all data on their drives, especially if they have a high storage capacity. Fortunately, there are a number of utilities which can make life easier, and many of them are grouped together on this disk.

When you make a back-up of your hard drive, you don't want to copy files that have already been saved earlier. By using the Date option of programs such as MRBack-up and Kwik back-up, you can specify only files created after a certain date for duplication. Also included are Fixdisk and Sectorama, programs which are invaluable in helping the user to recover damaged or lost data from either a floppy or hard disk.

Bringing up the rear are DiskPerf, FMSDisk and ClickDOS. ClickDOS is a file copier and mover similar to SID and Diskmaster, although somewhat more primitive. FMSDisk and DiskPerf help to improve the performance of your hard drive, although they're definitely not tools for the beginner. Overall, a very handy disk which may be worth hundreds of pounds to hard drive owners.

Ground Zero PD: Disk U94 ★★★★

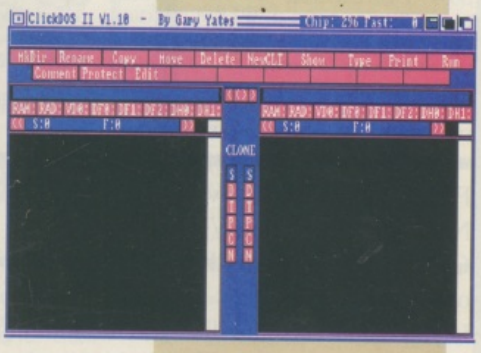

DISKOVERY P.D.-0274 880066

DEMOS

LOTUS ESPRIT 2 DEMO (NOT CU)
PINK FLOYD 'THE WALL'
(6 DISKS) (1 MEG)
BUDBRAIN II
CRUSADERS 'TOUGH ENOUGH'
THAMES TV THEME
VIRTUAL WORLDS
TRIP TO MARS
WALTER S.T. DEMO
SILENTS 'GLOBAL TRASH'
VIDEO EFFECTS 3D
VECTRA 'SINKING DEMAND'
SILENTS 'ICE'
NO BRAIN NO PAIN
PIRHANA DEMO
VISTA DEMO
HYPNOTIC HAMMER 2

SLIDESHOWS

SIMPSONS SLIDESHOW
WWF SLIDESHOW (3 DISKS) (1 MEG)
KICK OFF 3 SCREEN SHOTS
VIZ SLIDES
MADONNA SLIDESHOW
NEIGHBOURS SLIDESHOW
BASKET CASE II (HORROR)
BETTER LATEX THAN NEVER
NAPALM DEATH (LIVE CORRUPTION)
BRUCE LEE PICS
CHAINSAW SLIPPERS
ROBOCOP SLIDESHOW
ADAMS FAMILY SLIDES
NASA SLIDE SHOW

UTILITIES

SQUASH II (A500 plus)
C64 EMULATOR
SPECTRUM EMULATOR
BUSINESS CARD DESIGNER
VISI CALC
UEDIT
MED 3-20
SQUID SQUAD MUSIC UTILITIES
GAMES MUSIC CREATOR
CROSSWORD DESIGNER
LEARN AND PLAY
CROSS DOSS
HAM LAB
PE. GIANT UTILITIES (168 UTILS)
ULTIMATE ICON DISC
QUICKBENCH
JAZZ BENCH
NCOMM 1-92
DENNIS SAMPLES 1

ANIMATIONS

RAIDERS OF THE LOST ARK (1 MEG)
TRON 'LIGHTCYCLE' (2 DISKS) (1 MEG)
FIVE WAYS TO KILL A MOLE
ANOTHER FIVE WAYS TO KILL A MOLE
CAMOUFLAGE (1 MEG)
VIETNAM CONFLICT (1 MEG)
MR POTATO HEAD
EXPLODING HEAD
WALKER 3 (1 MEG)
PLANETSIDE (1 MEG) (C.D.T.V.)
ROBOCOP ANIM

MUSIC

POPEYE MEETS THE BEACH BOYS
CRUSADERS 'AUDIO X'
COMMANDO REMIX
AMAZING TUNES 3 (THREE DISKS)
CRUSADERS 'FREAKED OUT'
DO THE BARTMAN (3 DISKS) (1 MEG)
CHRISTMAS FANTASIA
'19' BY TANKARD
GNR 'SWEET CHILD OF MINE'
ROGER ROMJET REMIX
TWIN PEAKS THEME
MC HAMMER 'U CAN'T TOUCH THIS'
CRUSADERS 'DOES GENESIS'
RAVE DEMO
ALF DEMO
FOUR SEASONS (2 DISKS)
NUDGE NUDGE (2 DISKS)

ALSO

FRED FISH 1-530
T-BAG 1-54

SOUNDTRACKER PACK (5 DISKS) ONLY £4.90 +P&P
GAMES PACK (5 DISKS) 18 GAMES ONLY £4.90 +P&P

MOUSE MATS ____ ONLY £2.80
MOUSE POCKETS ____ ONLY £1.99
COMPETITION PRO JOYSTICK ____ £8.50
80 CAP DISK BOX ____ £5.99
40 CAP DISK BOX ____ £4.99
10 CAP DISK BOX ____ £1.50
NAKSHA MOUSE + GAME ____ £28.50

WHY US?

WE HAVE OVER 1400 PD DISKS IN OUR LIBRARY
ALL OUR DISKS ARE VIRUS FREE
WE RECEIVE ALL THE LATEST PD
WE OFFER A FAST AND FRIENDLY SERVICE
SAME DAY DESPATCH
WE ARE ONE OF THE FEW PD LIBRARIES APPROVED BY PAC

PRICES 1-9 DISKS £1.25 each 10+ 99p each

POSTAGE UK: £0.60 EUROPE: £1.20 REST: £1.80 per order
CHEQUES AND PO PAYABLE TO 'DISKOVERY'

DISKOVERY PD, 108 THE AVENUE, CLAYTON, BRADFORD BD14 6SJ

A.J.P.D.L

17 WATSON AVENUE
ST ALBANS
HERTS
AL3 5HP
(DEPTCU)

85p PER DISK INCLUDING P+P

Make Cheques and Postal Orders payable to A.J.P.D.L and send them to:
17 WATSON AVENUE, ST ALBANS, HERTS AL3 5HP

DEMOS

D001	Classic Demos
D002	Stealthy 2
D003	Fleet Manoeuvres
D004	Iraq Demo
D005	Naughty Slideshow d1
D006	Naughty Slideshow d2
D007	Safe Sex
D008	Iron Maiden
D009	Lotus Car Chase
D010	Robocop 2 Slideshow
D011	Naughty Cartoons
D012	Robocop 15 seconds
D013	Total Recall
D014	Evil Dead
D015	Alternative Neighbours (X)

GAMES

G001	Missile Command
G002	Pontoon
G003	Risk
G004	Star Trek d1
G005	Star Trek d2
G006	3d Tetris
G007	Tetris
G008	Pak Man 81
G009	Monopoly
G010	Games Galore
G011	Chess
G012	Games Disc
G013	Flaschbler
G014	Video Tennis
G015	Holy Grail

MUSIC

M001	Debbie Gibson - Electric Youth d 1
M002	Debbie Gibson - Electric Youth d 2
M003	Madonna - Spanky
M004	Petshop Boys - Always on My Mind
M005	Jean M Jarre - Docklands
M006	Music Invasion 2
M007	Betty Boo d1
M008	Betty Boo d2
M009	Madonna - Vogue
M010	Batdance Megamix
M011	Madonna - Like A Virgin
M012	Eve Of The World
M013	Yellow Megamix
M014	Queen - Flash d1
M015	Queen - Flash d2
M016	Loadsamoney Rap
M017	Pet Shop Boys
M018	Jean M Jarre - Live
M019	Genesis
M020	Sam Fox (X)
M021	Queen and Black Box
M022	Dire Straits
M023	Bomb The Base

UTILITIES

U001	Master Virus Killer
U002	Mega Utils Disc
U003	Amibase
U004	Qbase
U005	Spreadsheet
U008	Journal
U007	Text Plus
U008	CLI Tutor
U009	ZX Spectrum Emulator
U010	Commodore 64 Emulator
U011	Dark Star
U012	Game Music Creator
U013	Sun Dragon Utils
U014	D Copy
U015	Zodiac Compactors
U016	Digi Tech Utils
U017	Wiz Base
U018	C - Light
U019	Jazz Bench
U020	Noise Tracker
U021	Blorhythms
U022	North Sea 1.3
U023	M - Cad

Free Catalogue with every order.
No Minimum Order. **VIRUS FREE**
Orders despatched within 24 Hours of receipt of order.
If you cannot see the disc you are looking for send us details and we will get it for you for no extra charge.

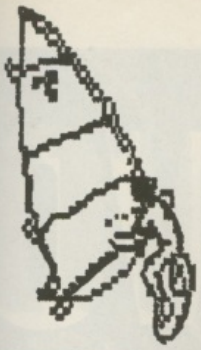

PACIFIC PD

PO BOX 737 THAMES NEW ZEALAND

A NEW NAME IN THE PUBLIC DOMAIN WORLD.

UPDATE TWO

NOW IN NEW ZEALAND

PUBLIC DOMAIN

$ 3:00

1991. ESSENTIAL UTILITIES 3
1992. LAST NINJA 3 PREVIEW
1993. QUICK & SILVA
1994. SEA LANCE
1995. CUBULUS
1996. TEXT ENGINE 2.1
1997. MISSION X (RAID 2)
1998. ARCADE CLASSICS
1999. AMIGA FOX DTP
2000. 3z DATA BASE
2001. PC EM
2002. LLAMATRON
2003. BYTE BACK ADVENTURE SOLUTIONS 1
2004. BYTE BACK ADVENTURE SOLUTIONS 2
2005. GAME CHEATS AND POKES
2006. ROBIN MEETS THE WEETABIX
2007. C + C MUSIC FACTORY SAMPLES
2008. ADAX UTILITY COLLECTION VOL. 1
2009. ADAX UTILITY COLLECTION VOL. 2
2010. ELETRONICS SAMPLES
2011. MAGIC 12 "RAY OF HOPE"
2012. RSI VECTOR BALLS EDITOR
2013. BANGING RAVES 2
2014. RSI DEMO MAKER DELUXE
2015. ACCURACY "SNIPE"
2016. MATHS TALK
2017. MAGNETIC FIELDS 2 DISK A 2 DRIVES
2018. MAGNETIC FIELDS 2 DISK B
2019. PARIS DISK A 2 DRIVES
2020. PARIS DISK B
2021. TREMINATOR MAIN THEME DISK A
2022. TERMINATOR MAIN THEME DISK B
2023. THE THUNDER 2 REMIX
2024. CRYSTAL SYMPHONIES
2025. THEM "PIXELLED PLEASURE"
2026. ABSENCE "VIOLATION"
2027. HORIZON "SLEEPING BAG DEMO"
2028. IT'S MANTAL ANIMATIONS
2029. MARS FLIGHT 1 MEG
2030. NU (SHOOT'EM'UP)
2031. LAZER ZONE
2032. GROTHER
2033. CHINESE CHECKERS
2034. NO ONE MINES 5
2035. NO ONE WATER MINES 1
2036. THE INSIDERS CLUB
2037. ASSASSINS "MEGA BOOT"
2038. AGONY DEMO
2039. THINGS THAT MAKE YOU HMMM DISK A
2040. THINGS THAT MAKE YOU HMMM DISK B
2041. THINGS THAT MAKE YOU HMMM DISK C
2042. DESTINATION MOONBASE
2043. TEXT PLUS V3.0
2044. PUMA TRACKER V0.99

EVER PLAYED LEMMINGS OR OPERATION THUNDERBOLT WELL NOW YOU CAN PALY THEM TOGETHER IN OPERATION LEMMING
OPERATION LEMMING IS CHARITYWARE, WHICH MEANS THAT FROM EVERY SALE OF OL A PART OF THE SALE GOES TO THE ROYAL NATIONAL INSTITUE FOR THE BLIND (R.N.I.B) WHICH IS A UK. CHARITY. OL WAS PROGRAMMED USING AMOS THE CREATOR.

$6:00

AMOS

$3:00

APD 308 CODER V2.0
APD 309 REINCA DEMO
APD 310 KETCHUP
APD 311 KETCHUP DISC 2
APD 312 AMOS SYSTEM FONT EDITOR
APD 313 MARINERS MATE
APD 314 BLACKJACK TRAINER
APD 315 SILVER BARS AND THE ENEMY
APD 316 OPTIN 4
APD 317 BANKER
APD 318 BOING
APD 319 MUSIC MANIA
APD 320 MUSIC EQUALISER
APD 321 MUSIC EQUALISER DISC 2
APD 322 BOOT UTILS
APD 323 AMOS PROGS
APD 324 AMOS PROGS
APD 325 HANGMAN V2.0
APD 326 HYPERBALL
APD 327 MTV DEMO
APD 328 DIGI DEMO SLIDESHOW
APD 329 AMOS FRUIT MACHINE
APD 330 AMOS SOUNDS 1
APD 331 AMOS SOUNDS 2
APD 332 TETRIX V1.1
APD 333 AMIRICAN FOOTBALL RADIO VERSION
APD 334 SNAKE IN THE GRASS
APD 335 SLIDESHOW
APD 336 AMOS / AMIGA 6800
TROJAN PHAZER GUN DRIVERS
APD 337 MUSIC FOR MADNESS
APD 338 JUDGEMENT DAY
APD 339 CYCLONE

EDUCATION

$3:00

ED1 GERMAN
ED2 CAPITALS, ELEMENTS
ED3 EVOLUTION, UNITS
ED4 THE WEATHER
ED5 CALENDER, WORLD DATA BANK
ED6-7 LEARN AND PLAY
ED8 TALKING COLOUR BOOK
ED9 MATHS CALCULATOR
ED10 LANGUAGES TUTOR

GAMES

$3:00

MANOPOLY
NO MANS LAND
RINGS OF ZON
THE DRAGONS CAVE
THE SIMPSONS
TWINTRIS
PACKMAN
WHEEL OF FORTUNE
WHIZZYS QUEST
BLACKJACK
DTRIS
CHESS
MEGA BALL
SOLITAIRE
DESTINATION
THE HOLY GRAIL
FAMILY FUN
TRITWISS
NETHACK
LORE OF CONQUEST
CASTLE ADVENTURE
BATTLE FORCE
NAPOLENIC WAR SIMULATOR
IMPERIUM
ASTEROIDS
LLAMATRON
SRAMBLE
SKATE TRIBE
ASSASSINS GAME VOL 1
ASSASSINS GAME VOL 2
SUPER TWINTRIS
RAPHEALS REVENGE
AMIGA COLUMNS
POM POM GUNNER
TRUCKIN ON
AIR WARRIOR
ZEUS
DEXTROUS
MARBLE SLIDE
JETMAN
CASTLE OF DOOM
JEOPARDY
SEA LANCE
LEARN IN SPACE
ATIC ATAC

MERRY CHRISTMAS AND A HAAPY NEW YEAR

Dear Customer
Please make all cheques payable to PACIFIC PD, and sent to address at top.
Please note that there may be some delays in your order, because of moving offices and we are sorry for any delays receiving your order.
Please note that if you have just bought an AMIGA A500 PLUS some of the above PUBLIC DOMAIN may not work. Please check before buying.

PACIFIC PD

colour revo

colour prints fro

Believe it or not, it *is* possible to get a relatively inexpensive mono printer to output in glorious technicolour. Mat 'Midas man' Broomfield shows you how. . .

GREAT VALUE

Many Amiga users have discovered what superb value for money the Canon BJ-10e represents, with its near-laser print quality and relatively cheap price tag. Now the printer is even more powerful thanks to a company called System Insight. They produce a colour kit which allows it to print colour pictures which are superior to those of printers costing five times the price.

Because each screen must be coloured four times, full colour printing is only available using the optional ASF-6410 auto sheet-feeder; one for each of the four primary colours. Therefore, it's essential that the page is lined up exactly each time it's fed through the printer. Unfortunately, it's not possible to achieve the required degree of precision feeding the paper by hand.

A MESSY BUSINESS

The colour kits are available in two configurations. For owners who already have a few empty BJ-10e ink cartridges, a refill kit will suffice, which allows the user to fill the old cartridges with coloured ink. This kit includes cleaning solution so that excess black ink can be removed from the carts before filling. Gloves are also supplied so that you don't have to get ink on your hands! Refilling old cartridges, though, is an arduous task, which involves pumping cleaning fluid and then air through them until all the ink-stained fluid has been ejected. On the downside, I discovered that the dried ink inside old black cartridges seems to re-dissolve after a couple of weeks, staining the coloured ink now in the cartridge.

Alternatively, colour kits can be purchased supplying already-filled coloured ink cartridges. I recommend buying your first like this, but if money's a bit tight, at least buy a yellow cartridge as a freshly-cleaned cartridge may still contain spots of black which taints yellow the most.

HANDY HINTS When using colour refill cartridges, the ink doesn't alway flow as soon as you start printing. Before running each separation, test the ink flow on a blank sheet of paper. If there appears to be a blockage, running the printer's auto-cleaning routine a couple of times will usually clear it. If not, use an old cleaning fluid bottle to pump air into the cartridge until sufficient pressure starts the ink flowing again.

ution
mono printers

ADDRESS BOOK

You can contact System Insight at:
120 Wordsworth Court, Middlefield,
Hatfield, Herts, AL10 0EF.
Tel: 0707 276913.

HOW IT WORKS

Printing on the BJ-10e is achieved using the same technique as commercial colour printers employ. A full colour image is created using cyan, magenta, yellow and black separations of the screen to be printed. These must first be converted to shades of grey, and printed using the Grey Scale option of an art package. Each separation is printed, using the appropriately-coloured ink, and it's the collective effect of these that creates a full colour image.
Unfortunately, this is a very time and labour-intensive process, but for limited use, the results more than justify the effort.

VERY SPECIAL

The BJ-10e can print at a resolution of 360x360 dots per inch (DPI), which is 60 DPI higher than most laser printers. This means that it's capable of greater subtlety of shading, and can produce a resolution of colour mixing that leaves all other home printers dead. Even the ever-popular Hewlett Packard Paint Jet is only capable of a resolution of 180x180.

The kits cost £14.95 for a pack containing two bottles of a single ink colour. Also included is a plastic glove and a bottle of cleaning fluid. Alternately, you can buy a kit containing all three colours for £39.95.

VERDICT

- Full colour on a mono-chrome printer
- Requires auto sheet feeder
- Available as refills or cartridges
- Very time consuming but the results are brilliant

★★★★★

Printing with the colour separation method means that pictures are built up in four layers. Here, we've started with Magenta as our colour base.

Now, add a smidgen of yellow to the first print to brinf out the orange tones of the picture. . .

With a splash of blue, the picture's really starting to take shape. . .

Black is the final and most crucial layer because it's used to add depth to all of the other colours.

colour revolution

colour prints from mono printers

Any black and white printer can produce full-colour images provided you can obtain different coloured ribbons for it. The process involves

add a dash of colour to your life

three straightforward stages, which can be simplified even further if you own the right software.

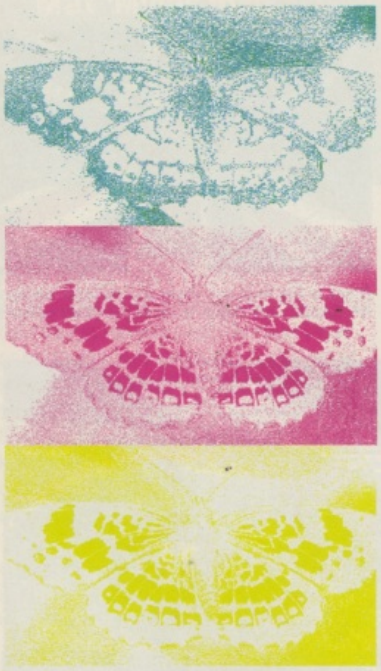

When the four individual colour separations are combined, they create a single full-colour image.

SEPARATIONS

The first stage involves generating the four colour separated screens that you'll need to print later. Every image, regardless of its complexity, or the number of colours it uses, can be broken down into four basic colour constituents: black, cyan, magenta and yellow.

Different colours are created by mixing these four elements in varying amounts. For example, shades of green are created by mixing amounts of cyan and yellow together, whereas orange is created using magenta and yellow. Although you can calculate the colour separations yourself, it's far easier to use image processing software such as *Flexidump* to generate the images. Simply load the required screen into *Flexidump* and select 'Separation' from the 'Options' menu. A number of separation types are available, but the one you'll need is called YMCK. Click on one of the letters to create a single separation, ie Y for a Yellow separation. I don't know why but K=Black/Grey.

NO SHEET FEEDER?

If your printer doesn't have an automatic sheet feeder, or has one that is inaccurate, you can still attempt to print colour pictures:

When you feed your paper into the printer ready for the first print, make small pencil marks on the printer casing to indicate where the edges should be when you feed it in for consecutive passes. Also, take care to ensure that the sheet is pushed as far into the printer as it will go without forcing or bending it. These measures should hopefully ensure that every sheet of paper moves through your printer in exactly the same position.

A perfect image will then be created. You'll need to load your original screen for each colour of the process, but once it's finished you can keep the separations on file for future use.

Once a colour separation has been created, you'll have a screen composed entirely of shades of that colour (sixteen shades to be precise).

GREY DAYS

For the next step, you'll need to convert your sixteen shade colour separation, into a sixteen-shade grey scale image.

When you come to print your separations, you'll be printing using the grey scale option of your art package. Using this option, the computer converts all colours into a brightness value, which it then translates into one of sixteen shades of grey. It then sends this grey image to the printer. If you tried to print coloured separations without converting them to grey scale, bright separations such as yellow would all be translated into light shades of grey for the printer's purposes.

If you own *Flexidump*, you can easily convert coloured screens into grey scale ones. Load your image and select 'Balance' from the 'Options' menu and a box will appear containing six sliders. Select the 'Saturation' slider and move it down as far as it will go (-15), then click on 'Draw' and close the box. Your image is now in grey, so save it ready for printing.

If you don't own *Flexidump*, you can still convert your pictures into grey scale using *DPaint*, it just takes a bit longer. Load your single-colour separated screen into *DPaint* and call up the palette by pressing 'P'. Select any

Access 0530 411485

ASHCOM

VISA 0530 411485

— PRESENTS —

THE POWER WITHIN

NEW

QUALITY PRODUCTS FROM ASHCOM

FOR ONLY

£39.95

INC. VAT & P/P

THE MOST POWERFUL SOFTWARE/HARDWARE UTILITY EVER PRODUCED FOR THE A500.

OUTSTANDING FEATURES:

- MENU DRIVEN OPTIONS WHICH MAKE IT EASY TO USE.
- LOAD AND SAVE PARAMETERS IN THE BUILT IN FILING SYSTEM.
- WORKS WITH ALL TYPES OF DISCS: LONG/SHORT TRACKS, STRONG BITS, DATA COMPRESSION/EXPANSION.
- ON/OFF SWITCH TO MAKE THE HARDWARE FULLY TRANSPARENT WHEN NOT IN USE.
- DATA VERIFICATION & OPTIMISATION FOR FAST LOADING.
- ALSO WORKS WITH OTHER FORMATS: IBM, MAC, ATARI etc...
- QUICK AND EASY TO INSTALL. HARDWARE JUST PLUGS INTO DISC DRIVE INTERFACE. (SECOND DISC DRIVE IS REQUIRED)

ROCTEC

SLIMLINE DISC DRIVE
ONLY £59.95

ROCTEC DISC DRIVE
- MAC II
- UTILITIES DISC

ONLY £99.95

MAC II IS THE BEST, MOST PROFESSIONAL AND MOST VERSATILE UTILITY OF ITS TYPE EVER MADE FOR THE AMIGA 500. THE MAC II SYSTEM IS DESIGNED WITH A FUTURE, BECAUSE IT PENETRATES INTO THE VERY HEART OF THE AMIGA, ITS POWERFUL SOFTWARE AND HARDWARE DEVICES ALLOW THE USER TO NAVIGATE AROUND ALL DISCS. OTHER SYSTEMS CAN ONLY COPE WITH EXISTING DISCS (AND AS YOU MAY ALREADY KNOW NOT ALL OF THEM AS CLAIMED). OTHER SYSTEMS HAVE TO BE UPDATED TO COMPENSATE FOR NEW DISCS...

MAC II DOES NOT!!! IT WILL SERVE YOU FOR EVER.

ORDER MAC II NOW AND YOU WILL NEVER NEED TO BUY ANOTHER UTILITY LIKE THIS.

MAC II UTILITIES DISC

The MAC II UTILITIES DISC is a powerful addition to the MAC II system for the advanced user. It provides routines for alignment and disc speed check, and the MFM analyser. The MFM analyser allows the user to analyse individual tracks on a disc quickly and easily to determine the optimum method for the MAC II. This makes the MAC II system incredibly powerful.

ALL THIS FOR ONLY £19.95

BUY THE UTILITIES DISC WITH THE MAC II SYSTEM FOR ONLY £49.95

TRADE ENQUIRIES WELCOME ON ALL NEW PRODUCTS

NEW PRODUCT!

1.8MB RAM EXPANSION

ONLY £139.45

POPULATED TO 512K £53.95
POPULATED TO 1MB £89.95
POPULATED TO 1.5MB £116.05
EXPANDER BOARD FOR 512K VERSION £15.95
ALL VERSIONS WORK WITH 1.2 KICKSTART EXCEPT 1.5MB

NEW LOW PRICE

512K RAM EXPANSION
WITH CLOCK ONLY £21.95
WITHOUT CLOCK ONLY £19.95

NEW PRODUCT!

BEELINE

HIGH QUALITY STEREO SOUND SAMPLER WITH SOFTWARE.
ALSO WORKS WITH ALL KNOWN SAMPLER SOFTWARE!

ONLY £24.95 OPENING OFFER!

NEW

NEW

NEW PRODUCT!

AUTOMATIC JOYSTICK-MOUSE SWITCHER.
AUTOMATICALLY SWITCHES TO JOYSTICK OR MOUSE, WHICHEVER IS IN USE.

ONLY £14.95

12 MONTHS WARRANTY ON ALL PRODUCTS. ALL PRICES INCLUDE VAT AND P&P

1988 COPYRIGHT ACT, ASHCOM NEITHER CONDONES NOR AUTHORISES THE USE OF THIS PACKAGE FOR THE REPRODUCTION OF COPYRIGHTED MATERIAL. THE FACILITIES OFFERED BY THE MAC II ARE DESIGNED TO REPRODUCE USERS OWN SOFTWARE, PD SOFTWARE & OTHER SUCH PROGRAMS WHERE PERMISSION HAS BEEN CLEARLY GIVEN. IT IS ILLEGAL TO MAKE COPIES OF COPYRIGHTED MATERIAL WITHOUT PERMISSION OF THE COPYRIGHT HOLDER OR THE LICENSEE THEREOF.

MON-FRI 9.30-5.30
SAT 9.30-4.00

Only from ASHCOM, Dept. CU, 10 The Green, Ashby-De-La-Zouch, Leicestershire LE6 5JU.

Telephone (0530) 411485 24 hrs **Fax: (0530) 414433**

colour revolution
colour prints from mono printers

add a dash of colour to your life

colour in the palette that you wish to convert to grey scale, and look at the positions of the RGB sliders. You'll find that one of them is adjusted whilst the other two remain set at fifteen. All you have to do to convert a colour to its grey scale equivalent, is move the other two sliders until they're level with the odd one out. Then save the screen for later use.

Once you've converted all three of your colour separations to grey scale images, you're ready to print. Incidentally, the fourth separation (black) is already in grey scale format and doesn't need converting. All that remains is to make the four prints. There are a number of ways that you can approach the order in which you print the colours. If you're using ribbon, it's probably wise to print the yellow and magenta separations first because the ribbons may become stained if you print them on top of darker colours.

If you're using a bubble jet printer, you ought to print your separations according to which require the least printing. The more white on a screen, the less ink needs to be squirted onto the page. Better results are achieved if you print the least ink-intensive screens first. Good luck!

ADDRESS BOOK

Flexidump **is available from Care Electronics at 800 St Albans Road, garston, Watford, Herts, WD2 6NL. Tel: 0923 66234.**

TIPS Even with a sheet feeder, it can sometimes be difficult to line up the paper exactly after the first print. This is due to the paper stretching as the wet ink loosens the wood fibres. There are a number of ways to reduce this effect:

1. Print the separations with the least detail first so that the paper doesn't become ink-logged too early.
2. Use a heavier weight of paper which is less prone to stretching. I prefer cartridge paper because it also holds the ink better and produces more even colouring.
3. Ensure that the paper is fully seated into the sheet feeder each time by gripping it firmly at the top and pushing downwards.
4. After a couple of prints, the edges of the paper can become dog-eared. Make sure that you smooth the paper out before feeding it into the printer.
5. Make sure that the paper guide on the sheet feeder is pressed as close to the edges of the paper as possible. This reduces the possibility of the paper 'wobbling' as it's fed through the printer.

You may also find that your images come out very dark once printed, and this is usually due to the black element of the process. You can easily adjust the colour balance of a picture using *DPaint*. To reduce the amount of black, and therefore lighten the printed image, load the black separation into *DPaint* and call up the palette by pressing 'P'. Select any shade of grey, then lift the 'S' slider by three positions. Repeat this process for every colour in the palette, and save the screen. Your screens will now appear much lighter when printed.

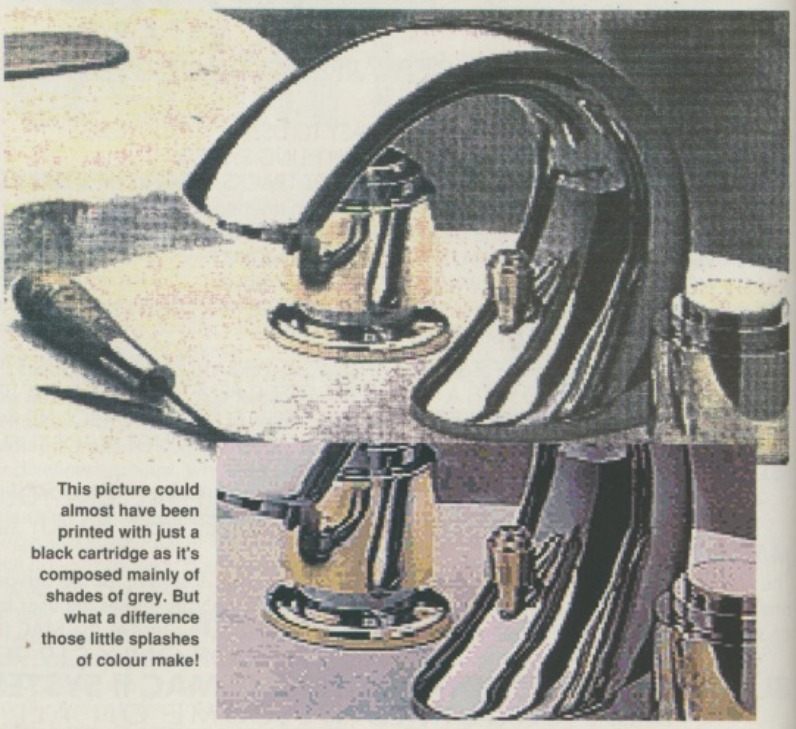

This picture could almost have been printed with just a black cartridge as it's composed mainly of shades of grey. But what a difference those little splashes of colour make!

The Golden tones of this lion's mane are composed of predominantly magenta and yellow ink.

AT LAST

The first comprehensive guide to PC Entertainment and more!

PC review

- Offering more than entertainment, **PC Review** tackles graphics, sound, hardware and productivity based software like *no* other magazine can.
- FREE discs for you to sample the best in entertainment software.
- FREE supplements covering the best games by genre.
- Comprehensive reviews and qualified information about past, present and future software.
- Huge Shareware section
- News section
- Buyers guide
- Packed with editorial about the ultimate in entertainment software.

emap images

PC Review - available from all good newsagents *NOW!*

Crazy Joe's

Amiga Public Domain Software

We stock *Deja Vu* Licenceware Full details on request

PD GAMES! PD GAMES! PD GAMES! PD GAMES!

117	MONOPOLY (NP)	popular old board game
135	CARD & BOARD GAMES (NP)	Cluedo + solitaire games
195	ELECTRIC TRAIN SET (NP)	for when the kids are asleep!
315	RETURN TO EARTH (P)	"Elite" type space trading game
496	HOLY GRAIL * (NP)	excellent text adventure
648	STAR TREK (USA) (2) * (NP)	graphic adventure
680	LEARN & PLAY (2)(P)	maths, words and colouring for kids
727	RICHTER'S STAR TREK (2)(P)	best version to date
766	TREASURE HUNT (NP)	pirate treasure map game for kids
957	PIPELINE (P)	assemble your pipe quickly to keep the oil flowing
962	DRIP! (P)	rust the pipes, avoid the nasties arcade game
987	SNAKEPIT (P)	eat the food in the maze without eating yourself
991	JEOPARD * (P)	2 player game of world conquest
1004	GAMES DISK 9 (P)	including Tetrix Metallica!
1113	WET BEAVER GAMES (P)	funny demo plus arcade Ping Pong
1230	DRAGON CAVE (P)	Sokoban type game with excellent gfx
1245	RINGS OF ZON * (NP)	arcade RPG game
1411	ARCADIA (P)	excellent breakout game
1520	BALLOONACY * (P)	bomb the buildings & land your balloon
1539	MEGABALL (P)	the best breakout game around!
1544	SEVEN TILES (NP)	futuristic football game like Speedball
1577	FRUIT MACHINE * (NP)	best fruit machine simulator bar none!
1584	MISSILE COMMAND (NP)	stop missiles destroying your cities
1591	QUIZ MASTER * (NP)	excellent trivia game
1670	WHEEL OF FORTUNE (P)	based on the TV show
1700	TERROR LINER II (X)(P)	adults only arcade game!
1711	MENTAL IMAGE GAMES DISK (NP)	3 brill games on one disk!
1715	FRANTIC FREDDIE (NP)	C64 favourite platforms & ladders
1720	CABARET ASTEROIDS (NP)	faithful version of the classic
1746	WORD GAMES VOLUME 1 *	exercise the grey matter
1747	WORD GAMES VOLUME 2 * (P)	and not the joystick!
1748	STRATEGY GAMES *	serious stuff including Sea Lance
1749	TRUCKIN' (2)(2D)	run your own trucking company
1832	POM POM GUNNER *	WW2 arcade action - our No.1 game
1879	SEA LANCE * (P)	Trident submarine simulation
1882	SIMPSONS GAME	help Bart in this S.E.U.C.K. game
1883	BIONIX II *	never-ending shoot 'em up!
1905	J NICKLAUS COURSES 1	data disk only!
1916	AIR ACE II (P)	excellent WW1 shoot 'em up
1926	NAPOLEONIC WARFARE SYSTEM *	war game umpire
2011	TWINTRIS *	1 or 2 player Tetris clone - very good!
2013	ZEUS (P)	simple but addictive puzzle game
2014	CUBULUS (NP)	2 dimensional Rubik's Cube game! Excellent!
2016	DOWNHILL CHALLENGE	fun on the ski slopes
2018	WIZZY'S QUEST*	wizard fun! excellent game!
2049	MATHS DRILL	maths exerciser for all ages
2050	INSIDERS CLUB *	good stock exchange simulation
2051	ATIC ATAC *	explore and collect arcade game
2052	SHAPES	addictive puzzle fun!
2057	BATTLE PONG *	1 or 2 player arcade classic
2155	GHOST SHIP	3D arcade adventure

DEMOS AND ANIMATIONS

747	POPEYE MEETS THE BEACHBOYS	very funny!
773	SHARK ANIMATION *	deadly ray-tracing!
825	BUDBRAIN 1 (2)(X)	great 2 disk demo + naughty bits!
895	A TRIP TO MARS	demo with a difference
906	MADONNA CARTOON ANIM *	short digitised animation
935	MADONNA : HANKY PANKY	excellent Madonna sample
1033	AT THE MOVIES **	loves of a squirrel?
1188	FILLET THE FISH	funny cartoon
1229	BUDBRAIN 2	good as the first one? you judge!
1238	EVIL DEAD DEMO (X) *	get them before they get you!
1453	MORE AEROTOONS *	3 Schwartz classics
1540	AMY .VS. WALKER ANIM *	Eric Schwartz at his best!
1541	BATMAN ANIMATION *	funny Schwartz animation
1552	MAGICIAN ANIMATION 2 *	simply magic!
1580	PHENOMENA ENIGMA *	superb gfx and music
1628	DO THE BART, MAN *	a must for all Simpsons fans!
1701	TRON ANIMATION (2) *	based on the film
1707	DECAY : SIMPSONS DEMO *	should appeal to everyone
1753	LIFE OF BRIAN (2)	sample from the film
1841	ANTI LEMMIN' DEMO (2) **	for Lemmings fans with 2 meg
1850	THE WALL (6)(2D) *	mammoth Pink Floyd six disker!
1856	BETTY BOO ANIM / SLIDESHOW	doing the Amiga
1885	ROBOCOP ANIMATION *	digitised from the film
1900	SILENTS : ICE DEMO	superb music and graphics
1902	TOMSOFT : VIRTUAL WORLD *	3D filled vector demo
1943	WINDSURFER ANIMATION (2) *	very good
1947	MR POTATO HEAD *	funny cartoon antics
1948	MR POTATO HEAD CHIPS ARE UP! *	more adventures
1956	CREATURE COMFORTS DEMO	from the TV adverts
1982	3D PINBALL ANIMATION *	beautiful ray-tracing

AMIGA A500 PLUS

certain software will not work on the new Amiga. We are compiling a list of compatible titles, but this will take some time to complete. In the meantime, problems can only be checked as they occur.

USEFUL UTILITIES

81	UEDIT WORD PROCESSOR	1545	SPECTRAPAINT V3.0
119	AMIGA MCAD	1550	FLEXIBASE V2.0
410	DPAINT CARTOON BRUSHES	1569	LANGUAGE TUTOR
442	DPAINT FONTS DISKS (4)	1606	DATABASE MASTER 2.0
458	HAM RADIO UTILITIES (5)	1629	ZX SPECTRUM EMULATOR
571	JAZZBENCH	1663	DYNAMITE BRUSH FONTS
580	DOPE INTRO MAKER	1858	202 UTILITIES
591	BUSINESS CARD MAKER	1878	TEXTPLUS WORD PROC.
632	MSH (MESSYDOS)	1880	DCOPY & UTILITIES
642	C MANUAL	1884	EQUINOX INTRO WRITER *
661	PROGRAMMING DISK 1	1886	MED V3.1
682	SOUND APPLICATIONS (2)	1893	DICE V2.06A
684	VIDEO APPLICATIONS (2)	1896	DESK BENCH (3)
901	THE COMMS DISK	1906	PAGESETTER CLIP ART (8)
1022	AMOS UPDATE 1.3	1914	SLIDESHOW CONSTRUCTOR
1095	DATABASE WORKSHOP (2)	1942	MASTER VIRUS KILLER V2.2
1097	DPAINT CLIP ART (2)	1951	KING JAMES BIBLE (3)
1099	VIDEO GRAPHICS (4)	1954	CELTICS DEMO MAKER
1117	GENEAOLOGY *	1960	RSI DEMO MAKER (ENGLISH)
1228	ST EMULATOR (GERMAN)	1961	RSI DM UTILITY/HELP DISK
1234	TETRA-COPY	1962	TSB 3D VECTOR DESIGNERS
1273	C-LIGHT	1967	QUICKBENCH *
1450	NEW SUPERKILLERS	1990	NIGHTFLYERS UTILITIES IV
1451	ELECTROCAD V1.4	2004	TURBO IMPLODER V4.0
1452	AMIBASE	2012	DRAW MAP V2.3D
1536	NORTH C (PACKED)	2058	VECTOR BALL EDITOR *
1537	NORTH C (UNPACKED) (2)	2156	CODERS UTILITY DISK

MUSIC DISKS

61	J M JARRE - DEFINITIVE
407	CD PLAYER DEMO *
713	FLASH! - QUEEN (2)
724	TECHNOTRONIC REMIX
746	CRUSADERS BACTERIA
941	SOUNDTRACKER JUKEBOX
976	SCOOPEX BEAST SONIX
1026	DIGITAL CONCERT VI
1292	CRUSADERS DO GENESIS
1685	DEPECHE MODE MUSIC DISK
1694	ART OF MED MUSIC DISK
1695	SEAL CRAZY REMIX *
1713	SPACED OUT VOLUME 1
1714	SPACED OUT VOLUME 2
1716	I THINK WE'RE ALONE NOW
1717	EVERYBODY DANCE NOW
1718	BETTY BOO DOING THE DO
1755	AMAZING TUNES 2 (3) *
1993	CATS SING KYLIE!
2006	SAMPLE SENSATIONS *
2008	MOVE ANY MOUNTAIN *
2059	VIVALDI FOUR SEASONS (2) *
2159	CHARLY
2160	WHAT CAN YOU DO FOR ME?

SLIDESHOWS

282	FORGOTTEN REALMS
617	NEIGHBOURS SLIDESHOW
725	DIGGY PIGGIES (2)
742	MADONNA SLIDESHOW
814	VIZ SLIDESHOW
891	CREEPSHOW
899	MADONNA SLIDESHOW 2 (2) *
968	GOREZONE SLIDESHOW (X)
1051	TOTAL RECALL SLIDESHOW
1085	COMIC SLIDESHOW (X)
1103	SPORTS ILLUSTRATED GIRLS
1263	CRUSADERS: RICHTER (2)(2D)
1277	FRAXION DIVINE VISIONS (2) *
1279	FORGOTTEN REALMS '90
1708	INVISIBLE WORLD
1719	YABBA DABBA CARTOONS
1781	REFLECTIONS RAY-TRACED
1835	NIGHT BREED SLIDESHOW
1876	REFLECTIONS RAY-TRACED 6
1901	LEEDS UNITED SLIDESHOW
1919	DEBBIE HARRY (2)(2D) *
1984	TERMINATOR SLIDESHOW
1986	ALIENS SLIDESHOW
1991	AQUARIUS IMAGES

BLANK DISKS

Please call for latest prices!

DISK BOXES

10 capacity	99p
40 capacity	£4.99
50 capacity	£5.99
80 capacity	£6.99
100 capacity	£7.99

512k MEMORY UPGRADES

Non clock	£27.50
With clock	£31.50

A500 PLUS

1 MEG UPGRADES NOW IN STOCK!

Takes A500 Plus to 2 Meg! £54.99

ACCESSORIES

Rombo Vidi-Amiga	£149
Mastersound Sampler	£32.99
Midi Interface inc.leads	£14.99
Keyboard Cover	£2.99
Printer Cover	£4.99
Mouse Mat	£2.99
2 pce Printer Stand	£4.99
Printer Cable	£4.99
Modulator/Disk Drive Extension Cable	£12.99
Action Replay III	£56.99
Naksha Mouse	£26.99
Budget Disk Drive	£49.99
Cumana Disk Drive	£59.99
1000 Disk Labels	£12.99
Stereo Audio Leads	£3.99
Disk Drive Cleaning Kit	£1.99

GLAMOUR DISKS

For a full list send S.A.E. to BLUE MOON, P.O.BOX 123 WATH-UPON-DEARNE ROTHERHAM, S63 7DW

You must be 18 or over and include a statement saying so. Blue Moon is not connected with Crazy Joe's in any way.

ORDERING DETAILS

SEND YOUR ORDER TO:
CRAZY JOE'S, DEPT. CU13
145 EFFINGHAM STREET
ROTHERHAM
SOUTH YORKSHIRE S65 1BL

CHEQUES PAYABLE TO CRAZY JOE'S

***

CREDIT CARD ORDERS
(0709) 829286

FAX YOUR ORDER ON
(0709) 878308

OPEN MON - SAT 9.30 to 5.30
CALLERS WELCOME!
ANSWERPHONE AFTER HOURS

PD DISK PRICES

1 to 9 disks . . . £1.25 each
10 disks or more . . . £1 each
PRICE IS PER DISK NOT PER TITLE

CATALOGUE DISK 50p
FULL DETAILS OF THESE AND OTHER DISKS IN OUR LIBRARY
CATFISH DISK 50p
FULL DETAILS OF FISH DISKS

***

POSTAGE
GREAT BRITAIN, NI, CHANNEL ISLES
- NO EXTRA CHARGE!
EUROPE, EIRE . . . ADD £2.50
REST OF WORLD . . . ADD £4.00
OVERSEAS ORDERS SENT AIR MAIL
PAYMENT IN STERLING PLEASE!

KEY TO SYMBOLS USED
(2) = Number of disks
* = 1 Meg, ** = 2 Meg, etc.
(2D) = 2 drives, (X) = Adults Only
(P) = A500 Plus Compatible
(NP) = Not A500 Plus Compatible

PD PACKS

GAMES PACK 1
(SOME 1 MEG - NOT A500+)
37 TITLES INCLUDING INVADERS, TETRIS, ASTEROIDS, MISSILE COMMAND, AND MANY MORE!
8 DISK SET ONLY £8!

GAMES PACK 2
(1 MEG ONLY - NOT A500+)
BALLOONACY, CROSSFIRE, TWINTRIS, WIZZY'S QUEST, ARCADIA
5 DISK SET ONLY £5!

GAMES PACK 3
(ANY AMIGA - A500+ COMPATIBLE)
DRAGON CAVE, DRIP!, ZEUS, MEGABALL, AIR ACE II
5 DISK SET ONLY £5!

GAMES PACK 4
(ANY AMIGA - NOT A500+)
CARD & BOARD GAMES, CUBULUS, FRANTIC FREDDIE, SERENE II, MENTAL IMAGE GAMES
5 DISK SET ONLY £5!

SOUNDTRACKER SPECIAL
MAKE YOUR OWN MUSIC! PACK INCLUDES PROGRAMS, SONGS, INSTRUMENTS AND MODULES, ENOUGH TO GET YOU STARTED AND KEEP YOU GOING!
8 DISK SET ONLY 8!

HOME BUSINESS PACK
(NOT A500+ COMPATIBLE)
FOR THE MORE SERIOUS USER: NAG, BANK'N, JOURNAL, QBASE, SPREAD, WORDWRIGHT, AMIGASPELL, + MORE!

STORING DATA ON THE CHEAP

If you want a cheap alternative to a hard drive on which to store your valuable data, Graham Cohen has the answer: Video tape!

Having just spent £400 on a new computer the last thing you want to be told is that you've got to pay another £300 for a hard drive. Well, don't be taken in by the sales talk, because there are alternatives and you, too, can experience easy, fast and cheap data access and storage for a fraction of the price. If you're sick of constant disk swapping and huge gaps of silence inbetween your favourite game's levels, but don't have an untraceable Swiss Bank account, then this system could be for you.

'The Video Back-Up System' is an amazingly cheap product from German company Rossmoller Handshake of Cologne. Rossmoller have been in the Commodore market for ten years and have consistently delivered superb products from memory expansions to accelerator boards. They've now come up with the most original budget back-up system yet which makes use of conventional video tapes and household VCRs to store digital data.

Costing about £70, the backup system comes with all the necessary connection leads to link up An Amiga to a VCR, as well as the all-important control software, a manual and – unbelievably - 160Mb of free PD software (201 Fred Fish disks) on a video tape. One VHS 240 minute tape will back up around 200Mb on a recorder in Standard Play (SP) mode. The hardware itself, built into the connection cables, encodes the data from the Amiga using 'modem'-style techniques and converts that to an audio frequency and composite video for direct input to the relevant connections of the 'in' sockets on the machine.

The software controls whether the data back-up will include selected directories, archived data or files that have changed since last being backed-up. Restoration of a hard disk or floppy is also made painless as the software incorporates a system of synchronising the video tape to that of the Amiga's clock. Due to its low cost, the system offers an ideal alternative to tape-streamed and floppy-disk back-ups. However, as two domestic video players are rarely alike, a restoration via another recorder could cause problems. The number of variables associated with this form of data transfer, such as video head alignment, tracking control, tape tension, motor speed and even humidity, will always make this method of data back-up a gamble.

VERDICT

- **Extremely cheap**
- **Debatable reliability**
- **Free software**
- **Possibly fiddly to connect to video**

★★★★

HARD DRIVIN'

If you really want to be able to just sit back and watch your Amiga safely download all its valuables, then state-of-the-art comes with a heavy price tag.

The OP150 streamer from Omega Projects offers state-of-the-art hard disk back-up for all the Amiga models and boasts some impressive performance specs, but it's not cheap. Your £630 buys you the external unit and a first free tape. The data transfer is very quick – 112.5k per second! Tapes are available as either 150 or 250Mb formatted cartridges and any industry standard (DC600XTD, DC6150 or DC6250) tapes will be compatible. The device features an effective media/head loading mechanism to protect the head from damage during load/unload procedures, assuring accurate head-to-tape alignment and quieter operation. Being fully SCSI, your favourite back up software can be used, although a copy of AMI-Back is bundled as the control software (normally costing £49.99). If you have had to back up over 100Mb of hard disc onto floppies, you'll know what a laborious task it is. This system is ideal for anybody who has been in that time-consuming position and has the cash to relieve the problem.

VERDICT

- **High quality mechanism**
- **Very fast transfer**
- **100% reliable**
- **Could be a bit too pricey for some**
- **User-friendly**

★★★★

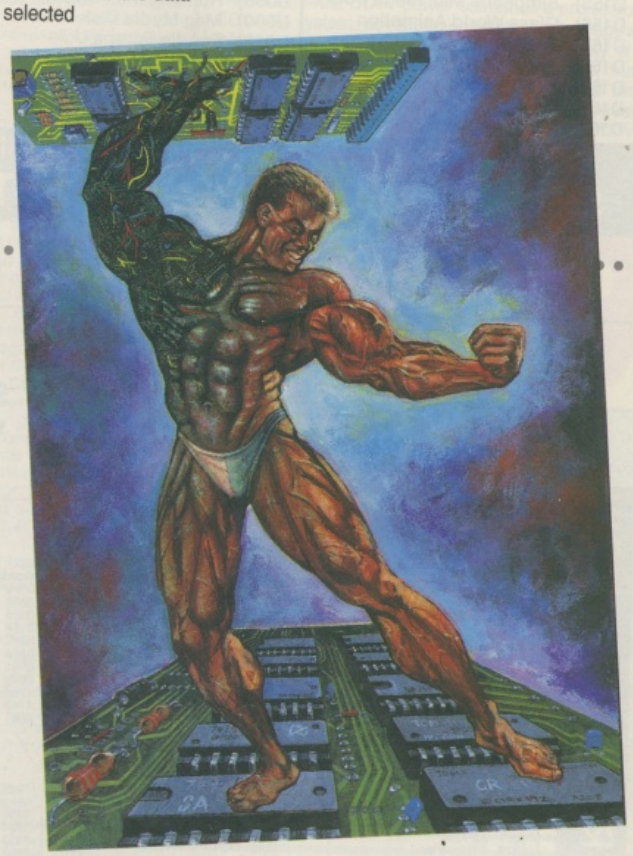

Whichever system in hardware you go for, and there are many, there is no denying that in the long run disk drives are not enough. Faster data access, safer storage of programs (in the case of hard drives due to their air-tight casings), a huge amount of storage space held in one place (a 40Mb hard system can store the equivalent of about 40 floppy disks) and improved, lengthy animations without the need for disk swapping to update data. . . All this adds up to a vital part of your computing experience and once you have it you'll wonder how you ever got along without it.

ADDRESS BOOK: Omega Projects 14 Derwent Close Culcheth Warrington Cheshire WA3 5DY Tel 0925 763946
Rossmoller Handshake Gmbh Neuer Markt 21 W-5309 Meckenheim Germany Tel 010 49 2225 20 61 63

69p

SPECIAL OFFER AMIGA PD

69p

*= 1MB
(2) = No of disks

YES IT IS TRUE PD FOR JUST 69p – OFFER ENDS 31/12/91
HERE IS A SMALL SELECTION FROM OUR VAST RANGE
OVERSEAS ORDERS ADD 25p A DISK FOR EUROPE 60p R.O.W.

ENQUIRIES TEL:
0424 712349

DEMOS

D113) Silents Scroller
D115) Utopia Cartoon Slides
D117) Bunsen Burner
D119) The Link Megademo
D122) Ghost Pool
D124) Scoopex Seven Sins
D126) Disney Slideshow
D128) Sleeping Bag Demo
D130) System 5 Demo
D132) Alpha Flight Megademo 2
D134) Share and Enjoy 46
D136) Thames TV Demo
D138) Vision Megademo
D140) Fast Cars Slideshow
D142) Mobed
D145) Kefrens Wall Demo
D147) Beast 2 Preview
D149) Treacl
D151) Share and Enjoy 47
D153) Simpsons Mini Mega (XXX)
D155) Glass World Animation
D157) Congaman Animation
D160) Anarchy Scratch Pack 39
D162) Bugs Bunny Anim*
D164) Smurf + Cokeman Anims*
D166) Juggette Animation

UTILITIES

P02) A68K Assembler
P04) North C
U001) Jazzbench
U004) Visicalc Spreadsheet
U006) Intro Maker
U008) Sidney and Friends
U011) XLS Disk 1
U013) Clip Art
U015) The Magicians Utilities
U017) Steel Moon Utilities
U019) CADV
U021) Super C Disk
U024) Red Devils Utils 4
U026) Amibase V3.76
U031) Bootbench
U033) C-Light 1 + 2
U035) System Checker
U037) Tetra Copler
U053) Text Plus Wordprocessor
U056) Wordwright Wordprocessor
U058) Running Man Update
U060) Mag Media Disk Utilities
U063) Pendle Europa Utils
U065) Fonts
U067) ICPUG Printer Utilities
U069) XLS Best of PD 3
U100) RSI Demo Maker

GAMES

G004) Breakout Construction Set
G006) Star Trek (2)
G008) Drip*
G010) Quiz Master 2
G012) Popeye
G014) Tennis*
G016) Flaschbier
G018) Treasure Hunt
G020) Wet Beaver Games
G022) Workbench Games and Hacks
G024) PD Games Compilation
G026) Movie Games
G028) Eatmine
G030) Return to Earth
G032) Klondike
G034) Trek Trivia
G036) Pipeline
G019) Battleforce
G021) Arcade Games
G023) Star Trek The Next Generation
G027) Hack
G029) PDOM Games
G031) BIP
G033) Stoneage
G035) Jeopardy
G041) Frantic Freddy
G045) Llamatron

DISK CATALOGUE 50p
CONTAINS DETAILS OF ALL OUR DISKS AND IS UPDATED FREELY WITH EVERY ORDER. INCLUDES 2 FREE GAMES + A DEMO

We also stock APDL, Amicus, T-Bag and Fred Fish Disks.

All orders dispatched within 24 hours

Buy now while the price is so low.

Please add 50p postage + package to all orders.

PLEASE MAKE ALL CHEQUES AND POSTAL ORDERS TO S.P.D.

S.P.D. 62 MANOR ROAD, HASTINGS, E. SUSSEX, TN34 3LJ

SLACK WILLYS MAXIMUM PD

MAXIMUM PD
1168 London Road
Derby
DE5 5DE

FREE

50 CAP DISK HOLDER WITH EVERY ORDER OVER 5 DISKS

99p per disk

ORDER BY CREDIT CARD NOW

Programming

0053 New C Manual (4)
0139 North C (2)
0142 Aztec C
0146 Pascal
0393 PC Qued
0145 A68k Assembler
0143 Power Logo

Games

1914 Growth
1915 ED 209
1916 Sealance
1918 1918
1919 The Evil Dead game
1920 Pom Pom Gunner
1921 Chinese Checkers
1922 Mechforce
0076 ST Bash
1923 Tech Trivia
0165 Empire
0067 Snakes and Ladders
0071 Air Ace
0379 Gridrunner
0381 LLamatron
0382 Trix
0383 Amigaoids
0384 Battlepong
0385 Blue House
0386 Zeus
0387 Scum Haters
0247 Megaball
1776 Raid
1777 Wizzys Quest
1778 Windersoft Games
0071 Air Warrior
0063 Star Trek (2)
1786 Lazerzone

Youngsters Disks

0104 Face Maker
0105 Colouring Book
0103 Pair It
0031 Learn & Play (2)
0101 Treasure Island
1780 Train Construction Kit

Demo Disks

1924 Horizon Sleeping Bag
1925 Vangelis Demo
1926 Amos 3d Demo
1927 Kefrens The Wall
1928 Cryptoburners Red October
1929 Deep Sea
1930 Red Sector Demo Maker
1931 Plasmutex
0399 Mr Potato Head
0400 Evolution Slideshow
1781 Seargent Pepper (2)
1782 Rebels Candyland
1783 Digital Innovation by Anarchy
1784 Silents Ice
1785 Tomsoft Virtual Worlds
1937 Space Chase
1938 Ghostpool Animation
1939 The Juggler
1940 Magician
1941 Adams Family Demo
1942 Advance Ham Pics
1943 Chainsaw Slippers
1944 Nightbreed
1945 Roger Dean
1946 Yabbadabba Slideshow
1947 The Fabulous Art of T Richter
1948 Vax Slideshow

Business

0091 Wordwright Wordprocessor
0098 MCad
0085 Amibase V3
0094 Home Banking
0198 Typing Tutor
0092 Home Management (2)
0394 Word Frenzy
0083 Business Card Maker
0099 Analyticalc
1764 600 Business Letters
1765 Rim Database
0087 Clerk Home Accounts

Utilities

1949 Pendle Europa Megautilities
1950 Pendle Europa Utilities 5
1951 Pendle Europa Utilities 6
1952 Pendle Europa Utilities 7
1953 Razor 1911
1954 Sid v1.6
0128 P Copy
0118 Spectrum Emulator
0117 ST Emulator
0115 Workbench II
0122 Master Virus Killer
0116 64 Emulator
0119 QL Emulator (3)
0124 No Click
0120 Dcat Disk Cataloguer
0391 Beginner Bench
0390 Multi Ripper
1766 Assassins Boot Utils
1767 Direct Action (animation Util)
1768 Dynamite Font II
1769 TV Graphics
1770 Video Applications (2)
1771 Darkstar Utils II

Music

0135 Octalizer
0123 Future Composer
1772 Noisetracker
1773 Sample Disks 1-16
1774 Bass-Amatic

Art & Graphics

0158 DKB Ray Trace
0159 CLight
0157 Slideshow Construction Kit
0163 Deluxe Draw
0396 Draw Map 2.3
0397 TSB Vector Designer
0229 Red Sector Demo Maker
1775 TitleGeh
0162 Ghost Writer

Adult Sets

0002 Max Adult Set 1
0003 Max Adult Set 2

The contents of the above Adult Sets are too sexy for this ad.

24 HOUR ORDERING

SMAE DAY DESPATCH

SLACK WILLYS MAXIMUM PD

MAXIMUM

CALL FOR OUR CATALOGUE ON AMIGA AND PC

0332 758683

PHONE FOR CATALOGUE. MANY MORE TITLES STOCKED

All our Public Domain is priced at £0.99p per disk. Postage and packing costs only £0.95p. Please note that some titles contain more than one disk. Please make all cheques payable to "Maximum PD". All our prices are inclusive of VAT.

A New Age In Home Entertainment And Education

CDTV finds its place alongside the TV and Hi-Fi system in the home. It is similar in appearance to existing video and CD players and, with its infra red remote control, is just as simple to operate. But that's just the beginning. CDTV transforms television from a passive to an active medium. The vast storage capabilities of the CD make it an ideal mass information provider, capable of storing and displaying a combination of colour pictures, text, graphics, voice and stereo music of the highest quality. CDTV offers a new realm of audio and visual experience for everyone.

ENTERTAINMENT

FOR EDUCATION

EDUCATION

For young children learning to read can be an adventure! In the title Cinderella, for example, they can use the remote control unit to click on words and pictures to hear pronunciations, syllables, definitions and second language translations. And learning about the world can be fun too. The World Vista Atlas provides detailed information in words and pictures on the history, architecture, language and geography of each country. This can be cross referenced to compare with details of other countries.

REFERENCE

FOR REFERENCE

MUSIC

For the classical music buff it is possible not only to hear Beethoven's Fifth Symphony, but to see the orchestra perform, follow the score and read about the composer's life and times. The Timetable of Science and Innovation walks you through 6,250 key events in scientific history. It employs animated maps to show where every event occurred and a visual lift-off from the earth's surface. Key events are accompanied by audio presentations with graphics and sound recordings from the archives of the world's great museums. Browse quickly or examine an exhibit in detail.

FOR FUN

There is a wide range of entertainment titles available for every age-group. Sherlock Holmes, Consulting Detective, includes a video and audio tour of Victorian London. Players can choose suspects for Holmes and Watson to interrogate and can search issues of the London Times for clues. A CDTV disc's graphics capabilities take action and simulation games to a new level. Falcon makes you a pilot of an F-16 fighter and has accurate simulations of weapons systems, cockpit controls and flight characteristics allowing you to zoom like the ultimate stunt pilot with extraordinary realism.

FOR COLLEGES & BUSINESS

When Toyota, decided to open a car assembly plant in Derby, Derbyshire County Council commissioned the production of 'Japan World', a CDTV title which allows students to explore and experience the Japanese language, lifestyle and culture. It also provides a valuable insight to businessmen with information on Japanese business philosophy and negotiation protocol.

PRODUCTIVITY

FOR HOBBIES

PERIODICALS

CDTV can also enhance your personal interests. The Gardenfax Series is designed for use by novice or expert and provides hundreds of full colour illustrations, as well as information on planting and requirements for care. New Basics Cookbook provides full colour illustrations of recipes, 'talks' to you to offer tips as you cook and automatically substitutes recipes with a click of the remote control.

ARTS & LEISURE

CDTV offers a seemingly endless range of possibilities for learning, entertainment and enrichment for everyone whether in the home, the classroom or in business.

Commodore

CDTV™

INTERACTIVE MULTIMEDIA

THE WORLD's FIRST MULTIMEDIA SYSTEM FOR THE HOME

Are you bored with the TV? Do you yearn for something a little more interesting, something which stimulates the old grey matter and indulges your desire to be entertained? Enter the Commodore CDTV, the world's first advanced learning and entertainment system which plugs straight into your television. Based upon the familiar compact disc player, the CDTV offers a rich set of information and communication capabilities. It brings together pictures, words and sounds in a new format, joining them together in a fascinating world of audio visual challenge and experience.

The multimedia CDTV player combines a professional CD audio system, advanced computer technology and infra red remote control, to offer a wide variety of interactive applications. These range from games, music, gardening and personal health, to educational discs for any level. In addition, CDTV provides high quality audio reproduction for existing music CDs. CDTV is very easy to use and gives you total control over what you see and hear, offering you the chance to learn new skills and discover hidden talents

£499

INCLUDING VAT & DELIVERY - Order ref: CCD 1000

FREE TITLES!

With every CDTV from Silica, you will receive:

WELCOME - A GUIDE TO CDTV
The 'Welcome' disc replaces a weighty printed manual with colourful and exciting animation, sound, voices and text.

LEMMINGS WORTH: **£34.99**
Up to 100 loveable Lemmings drop in to over 100 screens full of danger in this best selling arcade classic.

HUTCHINSON'S ENCYCLOPEDIA WORTH: **£49.99**
The first British multi-media encyclopedia. It features over 1.8 million words, 700 biographies, 2000 pictures, 150 maps from ITN and 200 audio samples from the BBC sound archives.

PLUS! FREE HOLIDAY HOTEL ACCOMMODATION

Every CDTV from Silica comes with a FREE 72 page colour brochure with accommodation vouchers. These vouchers entitle 2 people to up to 16 nights FREE hotel accommodation (other options allow 4 people to stay up to 6 nights). There are also accommodation offers on hotels in London and France.

SILICA SYSTEMS OFFER YOU

- ***FREE OVERNIGHT DELIVERY:*** On all CDTV players shipped in the UK mainland.
- ***TECHNICAL SUPPORT HELPLINE:*** Team of technical experts at your service.
- ***PRICE MATCH:*** We normally match competitors on a "Same product - Same price" basis.
- ***ESTABLISHED 12 YEARS:*** Proven track record in sales and service.
- ***BUSINESS + EDUCATION + GOVERNMENT:*** Volume discounts available for large orders.
- ***SHOWROOMS:*** Demonstration and training facilities at our London & Sidcup branches.
- ***THE FULL STOCK RANGE:*** All of your requirements from one supplier.
- ***FREE CATALOGUES:*** Will be mailed to you with offers and product details.
- ***PAYMENT:*** By cash, cheque, all major credit cards, or extended payment plan.

RETURN THE COUPON FOR A FULL COLOUR CDTV CATALOGUE

MAIL ORDER HOTLINE 081-309 1111

SILICA SYSTEMS

MAIL ORDER:	1-4 The Mews, Hatherley Rd, Sidcup, Kent, DA14 4DX	**Tel: 081-309 1111**	
Order Lines Open: Mon-Sat 9.00am-6.00pm	No Late Night Opening	Fax No: 081-308 0608	
LONDON SHOP:	52 Tottenham Court Road, London, W1P 0BA	**Tel: 071-580 4000**	
Opening Hours: Mon-Sat 9.30am-6.00pm	No Late Night Opening	Fax No: 071-323 4737	
LONDON SHOP:	Selfridges (1st Floor), Oxford Street, London, W1A 1AB	**Tel: 071-629 1234**	
Opening Hours: Mon-Sat 9.30am-6.00pm	Late Night: Thursday until 8pm	Extension: 3914	
SIDCUP SHOP:	1-4 The Mews, Hatherley Rd, Sidcup, Kent, DA14 4DX	**Tel: 081-302 8811**	
Opening Hours: Mon-Sat 9.00am-5.30pm	Late Night: Friday until 7pm	Fax No: 081-309 0017	

To: Silica Systems, Dept CMDSR-0192-68, 1-4 The Mews, Hatherley Rd, Sidcup, Kent, DA14 4DX

PLEASE SEND ME A CDTV CATALOGUE

Mr/Mrs/Ms: ..... Initials: ..... Surname: .....

Address: .....

.....

..... Postcode: .....

Tel (Home): ..... Tel (Work): .....

Company Name (if applicable): .....

Which computer(s), if any, do you own? 71

E&OE - Advertised prices and specifications may change - Please return the coupon for the latest information.

Access

AMIGA REPAIRS
JUST £44.95 inc.

VISA

- ★ Commodore registered repair centre
- ★ Over 10 years experience with Commodore computers
- ★ 20 qualified technician engineers at your disposal
- ★ We will undertake to repair your Amiga 500 computer for just £44.95 including parts, labour, VAT and post & packing
- ★ Most computers should be repaired within 24 hours of booking in.
- ★ Prices include full service check, overhaul, soak-test and replacement of power supply unit if necessary
- ★ Repairs to keyboard and disk drive also included (£25 extra if these units are unrepairable and require complete replacements)
- ★ All repairs covered by a 90 day warranty

Upgrade your Amiga from 512K to 1Mb of memory for just £25.00

SPECIAL EXCLUSIVE OFFER:

If you submit your computer to ourselves for repair, enclosing this advert along with just an additional £25, we will supply and fit a 512K memory expansion at no extra cost.

How to take advantage of this exceptional offer: simply send or hand deliver your machine to the workshop address detailed right, enclosing payment and this advert and we will do the rest. (If possible please include a daytime telephone number and fault description).
** If you require 24 hour courier to your door, please add £5 else your computer will be sent back by contract parcel post.*

WTS ELECTRONICS LTD
STUDIO MASTER HOUSE
CHAUL END LANE
LUTON, BEDS, LU4 8EZ
Telephone (0582) 491949 - (4 lines)

WTS reserve the right to refuse machines that in our opinion are tampered with, to an extent beyond reasonable repair

AVA DEVELOPMENTS

A500 + Expansion Stand
Only £34.99
including VAT & delivery

- ★ Trade enquiries Mrs Leigh L Sharif
- ★ Delivery 5 days
- ★ Colour coded to your Amiga
- ★ Fitted in seconds
- ★ Shelf for disk drives

LEADS £7.99 PER PAIR

CREDIT CARD HOTLINE
0908 262137

Access VISA

ORDER FORM

Name .....

Address .....

.....

..... Postcode .....

Tel. No. .....

Cheques payable to:
AVA Developments Ltd
58 Burners Lane South
Kiln Farm
Milton Keynes
MK11 3HD
(0908) 262137

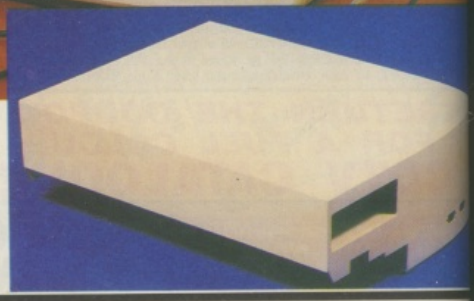

road to nowhere?

Stuck getting from A to B? Tony Dillon gets on his bike to road-test Complex Computers' solution.

MOTORWAY MADNESS

Route planners have been available to PC owners for Donkey's years, yet, surprisingly, very few have made the journey over to the Amiga. However, in response to all you lost souls out there, Complex's *GB Route* is here to plan out the shortest and fastest routes between any two points – and between any three areas you care to mention.

Unfortunately, the package limits you to the main Motorways and A-Road, but presumably this is because memory restrictions stopped them from incorporating the country's many backstreets.

The package's best asset is its speed. If you were asked to describe the quickest route from Hammersmith to Rotherham, *GB Route* will have answered before you'd even opened the A-Z. In fact, it can predict most journeys in a mere two seconds. The database is very comprehensive and the user can zoom in at any part, allowing them a closer look at key areas.

OUT OF GAS

All route requests are entered via a prompt window, which requires your starting point, destination, and any places you may wish to visit on the way. In addition, it will also ask how much petrol your car uses per mile, the price of petrol, and the time you wish to leave. From here, the broken-down route will appear, including an estimation of the fuel's cost, and the length of your journey. You can even vary the road speeds to take bad traffic into account, as A-Road traffic can be as slow as 20MPH on a busy day.

Although this is a very handy utility, forty quid does seem rather steep for what is basically an A-Z. And despite the excellent presentation and aforementioned ease of use and speed, the price stops *GB Route* from becoming a 'must have.'

VERDICT

- Easy to use
- Quite comprehensive
- Nice zoom facility
- Over-priced for what it does
- Offers print-out option

★★★★

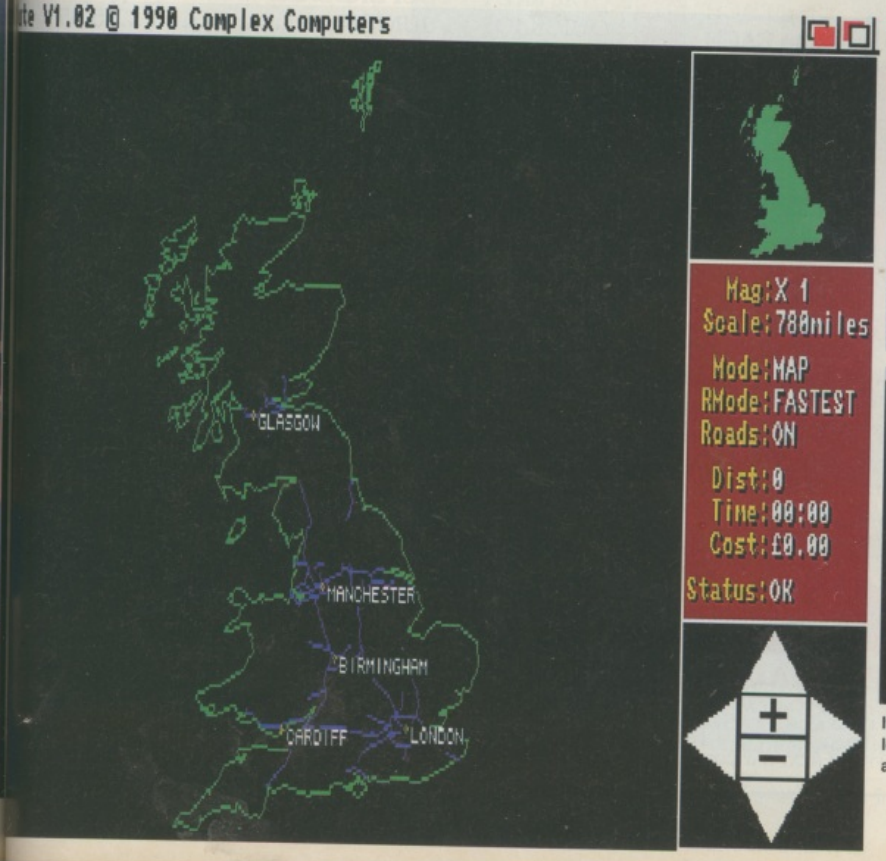

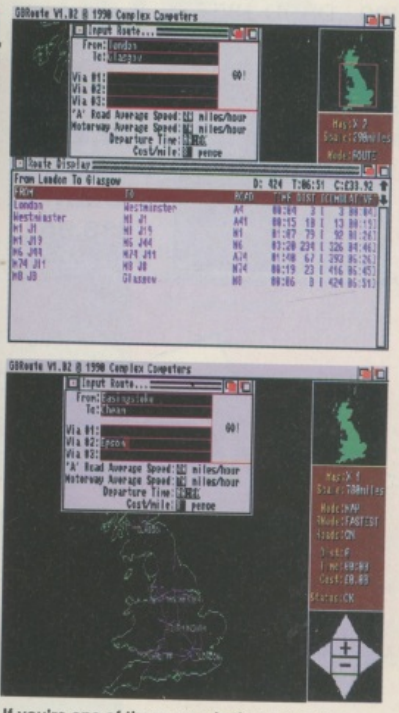

If you're one of those people that even gets lost in their backgarden, *GB Route* is the answer to your prayers.

ATLAS COMPUTER SUPPLIES LTD

ATLAS WORLD
NELSON STREET
CARLISLE
CUMBRIA
CA2 5ND

SPEEDY DELIVERY SERVICE

VISA **TEL: 0228 590699** Access

3.5" DISKS WITH BOXES

30 3.5" DSDD + BOX £16.95
40 3.5" DSDD + BOX £21.95
50 3.5" DSDD + BOX £24.95
80 3.5" DSDD + BOX £35.95
100 3.5" DSDD + BOX £39.95

ALL DISKS 100% ERROR FREE & GUARANTEED FOR LIFE

ACCESSORIES

MOUSE MAT £2.99
MOUSE HOUSE.....£1.99
3.5" CLEANING KIT £2.50
14" MONITOR SWIVEL.....£14.50
PLASTIC PRINTER STAND ..£6.99
100 X DISK LABELS £1.50
1000 X DISK LABELS £9.50

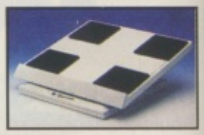

ALL VERY GOOD QUALITY !

3.5" LOCKABLE DISK BOXES

40 CAPACITY £3.95
80 CAPACITY £4.95
12 CAPACITY
LIBRARY CASE £0.99

GREAT VALUE ➡

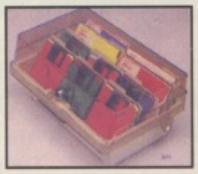

ONLY £19.95

FREEDOM CONNECTOR

MAKE YOUR CONVENTIONAL JOYSTICK INTO AN INFRARED REMOTE ONE. NO WIRES 13 FEET RANGE, AUTO FIRE ETC ETC.

3.5" DSDD DISKS

ALL DISKS OF THE HIGHEST QUALITY MANUFACTURED BY FAMOUS NAMES, EG. SONY, BASF, FUJI (BULK) ETC.

25 DSDD 135 TPI.....40p EACH
50 DSDD 135 TPI.....39p EACH
100 DSDD 135 TPI.....38p EACH
200 DSDD 135 TPI.....37p EACH
400 DSDD 135 TPI.....35p EACH
1000 DSDD 135 TPI.....33p EACH

JOYSTICKS

1 2 3 4 5

1 STINGRAY + AUTOFIRE £15.95
2 QUICKJOY 11 SUPERBOARD £17.95
3 QUICKJOY 11 JUNIOR £5.95
4 QUICKJOY 11 PILOT £8.95
5 QUICKJOY 11 TURBO £9.95

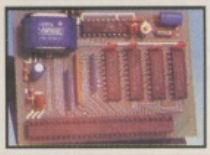

1/2 MEG UPGRADE ONLY £33.95 (INC CLOCK)

DUST COVERS.... VERY THICK TYPE JUST £2.50

REMEMBER - OUR GUARANTEED DISKS ARE MADE BY COMPANIES SUCH AS SONY, BASF, FUJI, ETC

DON'T RISK NOT BUYING YOUR DISKS FROM US!!
IF YOU VALUE YOUR DATA & MONEY, YOU'D BE DAFT NOT TO BUY FROM US.

VIRUS PROTECTOR KIT

WARNING:VIRUSES KILL DATA.
WITH VIRUS PROTECTOR KIT YOU CAN BE SURE OF KILLING NEARLY ALL TYPES OF VIRUSES.
ALL THIS FOR JUST
£5.99
(INC LIBRARY CASE)

INFORMATION LINE

WE OPERATE AN INFORMATION LINE. IF YOU ARE NEW TO THE AMIGA, JUST DIAL THE NUMBER AND LISTEN TO OUR RECORDING
0898 88 62 00
CALLS CHARGED AT 34p A MIN CHEAP / 45p PEAK.

PLEASE ADD POSTAGE & PACKING: £3.95. ALL PRICES INCLUDE VAT.

VISA MAKE CHEQUES & PO'S PAYABLE TO: ATLAS COMPUTER SUPPLIES LTD & POST TO ABOVE ADDRESS OR TELEPHONE YOUR ORDER BY QUOTING YOUR CREDIT CARD NUMBER & EXPIREY DATE. YOUR ORDER WILL BE DESPATCHED AS SOON AS POSSIBLE. WE OFFER A NEXT DAY CORRIER SERVICE FOR AN EXTRA £8.99 Access

Look out - he's back!

PAPERBOY 2

No window is safe. No fence is too high. The paperboy is determined to deliver the paper to his subscribers any way he can. Tossing papers left and right, riding in three directions, jumping anything, this free-wheeling carrier visits more neighbourhoods and houses, faces more targets and obstacles, in more vivid colours than ever before.
Plus, rad stunt riding and BMX tracks in bonus rounds. Choose to ride as either Paperboy or Papergirl too!

Copyright 1991 Tengen Inc.
Paperboy 2 is a trademark of Tengen Inc.
All rights reserved

MINDSCAPE

For your local dealer, contact **Mindscape International Ltd,** The Coach House, Hooklands Estate, Scaynes Hill, West Sussex RH17 7NG. Tel: 0444 831 761

GASTEINER *Technologies*

Tel: +44 081-365 1151
Fax: +44 081-885 1953

Trade and Educational Orders Welcome

Credit Cards Welcome

bsc

Personal Callers Welcome

Outstanding *NEW* products from Gasteiner Technologies

MEMORY MASTER

A half-length FastRAMN expansion with 4 MBIT technology upgradeable 2, 4, 6 & 8Mb. No additional Wait State in the Amiga 1500/2000 16 But-Bus-Technology. Includes RAMtest program and detailed manual.

From **£139**

PRO-MONITORS

NEC 3D	**£499**
QUADRAM 1480	**£399**
PHILIPS 8833 MK II	**£229**

ALF 3

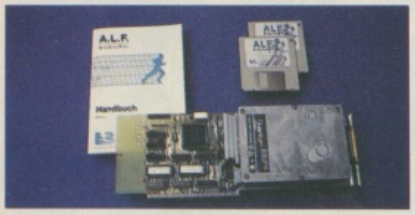

High speed excellent performance.
Hard disk delivered ready for use after plugging into a free A2000-Slot.
Optional data trasfer independent from processor & uses fully the Amiga-busband-width (16 Bit).

£149

OKTAGON 508

A really intelligent SCSI controller for the Amiga 500.

- Autoboot by FFS
- Automatic reading from SCSI devices
- Supports up to 7 SCSI devices
- Multi tasking capable
- Login and password security
- Upgradeable up to 8Mb

ALL THIS FOR ONLY **£179**

THE TRACK BALL

Switchable between Atari/Amiga with the third button 'Click & Hold' feature this must be the best value trackball at only

£34.95 **£24.95**

ALFA DATA MOUSE

Best replacement mouse which includes a mouse holder & cutting pad.

For Only **£19.95**

UK's LEADING TOP SELLING SCANNER MK II

Outstanding quality, excellent value - this package includes a 100-400dpi scanner with dither options, plus the amazingly powerful TOUCH-UP software package which drives the scanner directly. Scanner includes viewing window & backlight for accurate scans. Scan either line-art or grey images up to 400dpi.

£139.00 plus VAT

GOLDEN IMAGE RC 2000 = 2Mb-8Mb

Populated for A1500 - A2000

2Mb	**£99**
4Mb	**£189**
6Mb	**£POA**
8Mb	**£POA**

GOLDEN IMAGE OPTICAL MOUSE

Amazing accuracy and reliability with the first optical mouse for the Amiga + ST

ALFA DATA TRACKBALL

Alfa Data Trackball. Excellent high performance trackball for Amiga and Atari ST. Operates from mouse or joystick port. Top quality construction and opto-mechanical design.

only for **£29.95**

2Mb RAM CARD

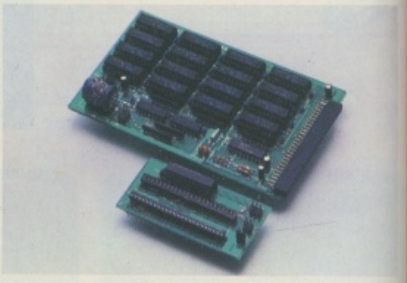

- Fully populated board
- Plugs into trap door expansion
- and connects to gary chip. Populated RAM board

£34.95

Ram card 1/2 Mb	**£59**
Ram card 2.5Mb	**£129**

512K RAM/CLOCK CARD

- 100% A500 compatible
- Battery Back-up Read time Clock on Board
- Support ON/OFF Switch to enable/disable expanded RAM.

Only **£29.95**

GASTEINER Unit 12 a Millmead Business Centre, Millmead Road, London N17 9QU

Tel: 081-365 1151 Fax: 081-885 1953 Opening hours Mon-Sat (9.30am-5.30pm)

six of the best

Europress Software's blockbusting Fun School Series continues apace with a fourth collection of programes added to the stable. Garth Sumpter went back to school to access the merits of the new set of disks and awards the marks out of ten.

BACK TO SCHOOL The *Fun School* series has always been considered some of the best educational software that money can buy. By disguising the inherent educational worth of their programs behind a colourful veneer of fun, the series has captured the imagination of children and the admiration of parents alike. With the fourth set of disks in the highly-acclaimed series poised to hit the softshops, we took a look at both the Under Fives collection and the more elaborate 7-11 year old educational package.

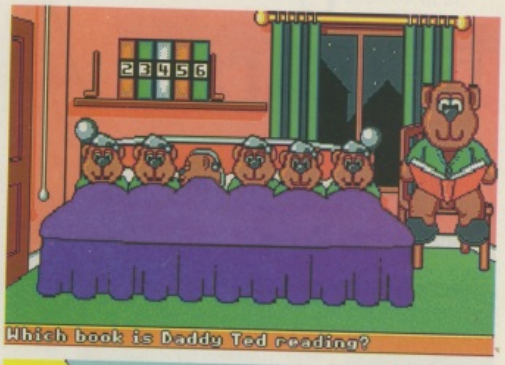

FUN SCHOOL 4: *FIVE AND UNDER*

This package covers four areas of learning: Numerical exercises that attempt to introduce numbers up to nine, the addition of numbers that involve counting exercises aas well as addition as abstracts i.e. 5+2 = ? and a drawing package. The latter program is especially useful in promoting hand/eye co-ordination and involving keys, reading and colour recognition exercises. Each subject is introduced in games which use a Teddy Bear as their central motif and character.

ADDITION

The first game has Teddy in a nursery school where he's shown up to nine objects on a blackboard and must choose a number corresponding to the objects on display. Each correct answer allows one of the Teddy Bear nursery school's inmates to escape to the playground. Nice to see that some traditional school values remain unchanged.

Level two introduces simple addition. As the addition is done in symbols (two frogs plus two balls), the answer can be obtained by counting and, if completed correctly, the next level sees the removal of the symbols so that you have to work in the more abstract concept of numbers.

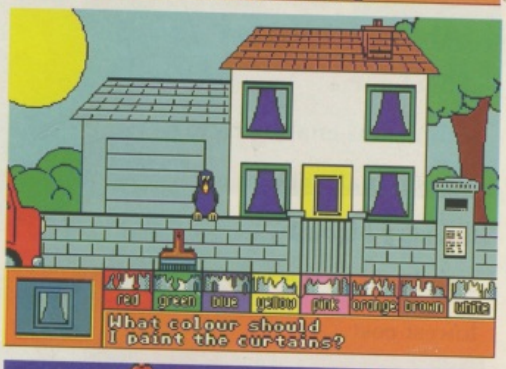

TEDDY PAINT

This game helps familiarise children with the computer keyboard and the mouse. A blank drawing board can be painted on the screen using the mouse and special keys defined on a menu screen. This is probably the weakest of all the games – if the idea of drawing is to nurture the child's creative side, then why use such a complicated system of keyboard entry to change colours and pencil shapes and thus reduce the art package into a test of memory? As the art package relies heavily on the mouse, surely using on-screen icons to change colour would have been more logical?

FUN TRAIN

Now it's the child's reading ability that comes under scrutiny. Teddy is at the fun fair and the fun train is there. A picture has the name of the object written on it and Ted, for it is he, drives the fun train and pulls a picture into view. Is it the same as the one already shown? If it is, press enter and, if not, use the space bar to pull on another

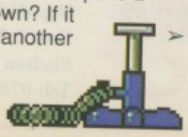

Guaranteed Fixed Price Amiga Repairs

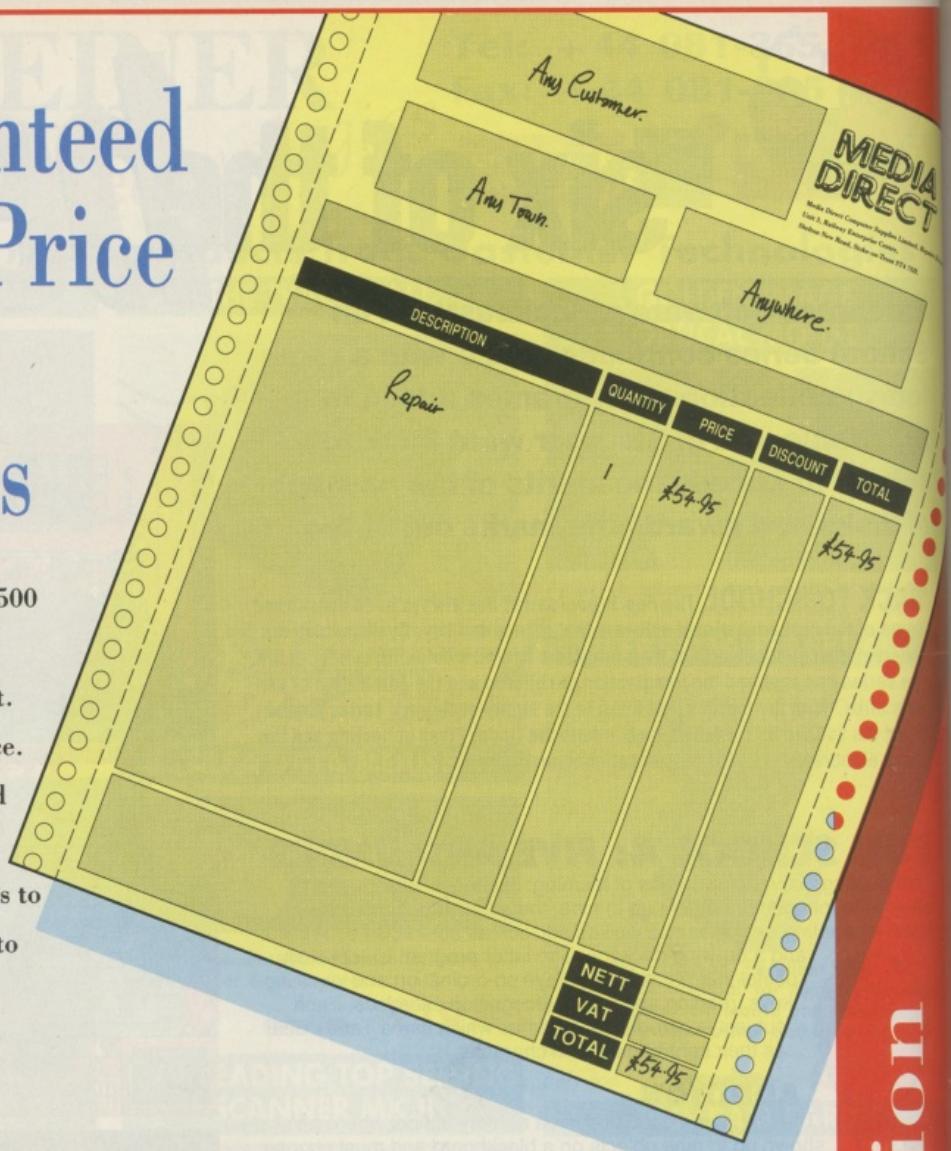

When your Amiga 500 goes wrong, Media Direct can put it right. And for the right price.

The experience and skill of our technicians enables us to carry out all repairs to the very highest standards at the very lowest cost.

A small, one-off payment of just £54.95 by cheque, postal order or credit card covers absolutely everything – diagnosis, parts, labour, delivery back to you and VAT. All within 10 working days!

No matter what has gone wrong with your computer, it won't cost you a penny more to have it fixed. We guarantee it.

Call Alan Lockett now on...

...0782 208228

to book your repair. Be ready to give your name, address, Amiga serial number and a description of the fault when you 'phone.

Alternatively, why not call in with your machine the next time you're passing? We're open 6 days a week until 5.30pm.

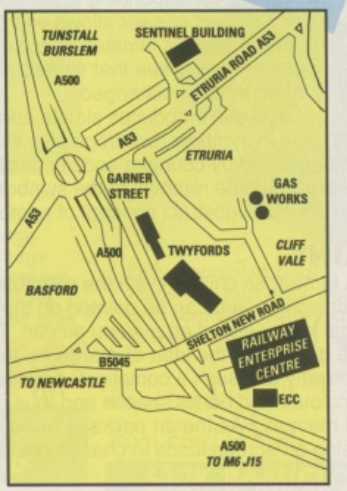

MEDIA DIRECT

Media Direct Computer Supplies Limited,
Repairs Division,
Unit 3, Railway Enterprise Centre,
Shelton New Road, Stoke-on-Trent ST4 7SH.
Tel: 0782 208228 – Fax: 0782 281506

Repairs Division

six of the best

picture until the correct one turns up. Level two has some of the pictures replaced with words and you must again try to match the two together.

TEDDY'S KARAOKE

I'm afraid that Karaoke is spreading everywhere and even children's software is unsafe from the embarassing pastime. Unfortunately, nursery rhymes are excellent things to use to aid reading - children can learn the words to a song with ease and a bouncing ball moves them through the words of the song. This is an excellent and speedy form of word familiarisation and possibly the fastest reading aid on the disk. Level two has the child tapping out the beat of the song to get the notes to play in time and level three has song breaks where the first letter of certain words have to be entered. I see very little use in this exercise, except for musical chairs, but the excellent first level more than compensates.

TEDDY'S BOOKS

The final game in the program is a numbers game. Daddy Ted is reading bedtime stories from a shelf of six numbered books. The child must enter the number of the book he's using by finding the missing number in the series. On level two, the books are not in ascending numerical order and so the task is complicated by having to work out which book is missing. If a guess proves to be wrong then they're told to guess again, choosing a higher or lower value, emphasising the idea of quantitative value.

On the whole, I found this program to be excellent. The number games, especially Teddy's Books, are well-planned and reasonably good fun to play, and they teach precise numerical skills and ideologies - counting, relational values, number order, addition and sequence. These are all key ideas that are put across fairly well and make the software worth its price tag. Numeracy is the strong point of this package with balanced and gently progressive exercises. Graphics are very large and simply coloured and, although simple, they don't detract from the exercises at all.

VERDICT

- Straightforward
- Fun to learn
- Mouse and keyboard skills encouraged
- Simply the best
- Well-thought out tests

★★★★

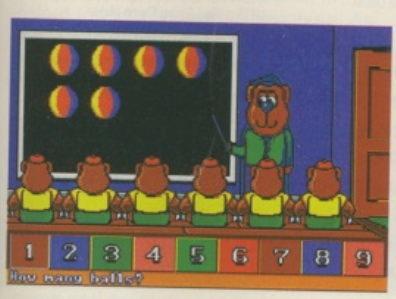

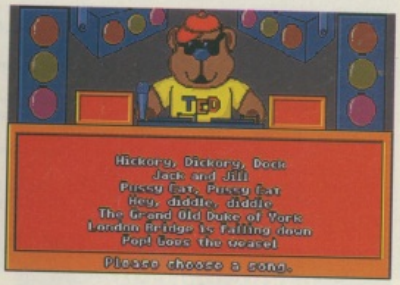

FUN SCHOOL 4: 7 - 11 YEAR OLDS

The six programs in this package cover Mathematics, Geography, History and General Knowledge. Maths has three separate skills represented in six different games. Each are a part of an overall plot: that of Agent Sammy who must track down the thief who stole the ancient riches and secret papers of King Raram. It's not a great plot, but the theme is maintained throughout the games, giving some continuity to the proceeding and a goal for the child to aim for – an important factor for any child who is likely to ask, 'Why?' and 'What am I doing this for?'

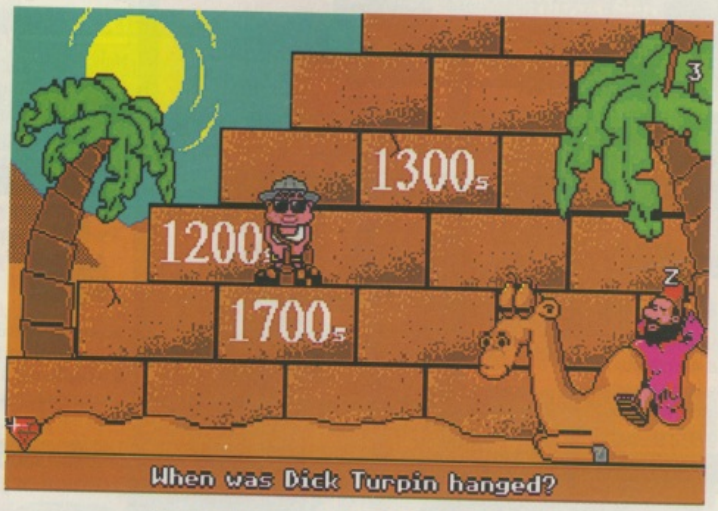

PROPORTIONS

This game, as the name suggests, tries to develop the ideas of percentage, decimals and fractions as a way of expressing the relationship of parts to a whole. By showing a screen of objects, and then asking for the ratio of like or similar objects as a sub-set of the whole, this might sound very complicated but the game progresses sensibly through each of the three tests.

In the first, our diminutive secret agent enters spy school and is faced with ten spies. He's asked questions like 'What proportion of spies have green coats?' Little Agent Sammy must then identify the colour of the coats and how many are visible. The answers will be expressed either as a decimal (i.e. 0.4 if the answer is four out of ten), as a percentage (40%), or a good old-fashioned fraction - decided either by the computer or by selecting the type of answer needed (fraction, decimal or percentage) from the keyboard.

Each correct answer allows a double agent to hand on a secret paper to Sammy.

EXCHANGE RATES

The second program introduces the idea of differing rates of exchange amongst European countries. It requires children to use multiplication and division skills so that Sammy can collect

IF YOU'VE NEVER TRIED P.D. BEFORE – YOU DON'T KNOW WHAT YOU'RE MISSING!!

TRY US ONCE AND YOU WON'T BE DISAPPOINTED !!

NO MIINIMUM ORDER – BUT ORDER 10+ DISKS & CLAIM YOUR SUPERB FREE GIFT!!

FREE GIFTS

Order 10-12 Disks get free Slimpack Disk Box
Order 13-14 Disks get free Deluxe Mouse House
Order 15-17 Disks get 2 free Slimpack Disk Boxes
Order 18-19 Disks get free Deluxe Mouse Mat
Order 20+ Disks get free Amiga 500 Dust Cover

GAMES

G033	Drip/Arcade Game
G037	Twintris/2 Player Tetris
G044	Chess/superb version
G048	Seven Tiles/Speedball Game
G049	Eat Mine/Emerald Mine Game
G051	Frantic Freddie/Arcade Game
G052	Pipeline/Pipemania Game
G059	Wheel of Fortune/TV Quiz Game
G060	Quizmaster v1.0/A. Chetham
G061	Property Market/Trading Game
G064	Game Cheats/Codes + Solutions
G067	Mental Image Game Disk 1
G068	Casino Game/Compilation
G069	Space Games/Compilation
G069	Space Games/8 Games
G071	Castle of Doom/Adventure
G072	Speccy Emulator & Games
G073	Megaball/Breakout Game
G074	Adventure Writer
G076	Star Trek Shoot-em-up
G077	Simpsons Shoot-em-up
G078	Balloonacy/Arcade (1Mb)
G079	Wizzy's Quest/Arcade (1Mb)
G080	Popeye LCD Game
G081	Cubulus/'Rubic' Type Puzzle Game
G082	Downhill Challenge/Ski-ing Game
G083	Destination Moonbase/Lunar Lander Game
G084	Fruit Machine Simulator/Amos PD
G086	Pair-It/Amos PD (1Mb)
G087	Jeopardy/Risc Style Game (1Mb)
G088	Master of the Town/Target Practice
G090	Five Alive/Compilation 5 games
G091	Computer Conflict/Shoot-em up
G092	Quiz Master 2 Professional
G095	Zeuz/Puzznic Game
G100	Mech Fight/Si Fi RPG Game
G101	H.A.C.L. Solutions/Games Hacks

MUSIC

M002	Groove is in the heart
M016	Feel The Rhythm
M017	Tecnotronic Mega Mix
M021	Pet Shop Boys/Suberbia
M025	Digital Concert 3
M028	Digital Concert 6
M033	808 State remixes
M038	100 C64 tunes
M040	Simpsons Do the Bart man. 3 disks
M042	Betty Boo 2 discs
M044	Miami Vice Remix
M062	Phenomena Music 1/18 wicked tunes!
M067	Maddona Vogue/Slides & Music
M068	Madonna Spanky
M071	D Mob music 2
M076	Synth Music 6/3 tunes inc. Oxygene
M080	Janet Jackson/Rhythm Nation 1814
M085	Amazing Tunes II/3 Disks (1Mb)
M089	Computer Game Music Disk/Compilation
M093	EON Music Disk/8 tunes

SOUND

S001	Sound tracker. Music programme (needs ST-01)
S003	Games music creator
S004	Med music programme V.3.0
S006	Med V3.11/1 meg only
S010	Protracker 1.1B (needs ST-01
ST-01	Instrument disk for Sound/Protracker

DEMO'S

A288	Bart Simpson Demo/Decay
A296	Phenomina Enigma Demo
A304	Amy vs Walker/E. Schwartz, 1 Mb
A329	Sickness Simulator/Hilarious!
A331	Anti-Lemmings Demo/2 Disks, 2 Mb
A334	Batman the Movie/E. Schwartz, 1 Mb
A336	Shuttle-Cock Anim./E. Schwartz, 1 Mb
A338	Mr Potato Head II/Chris Hill (1Mb)
A342	Plasmutex 91/Excellent Plasm Demo
A343	Virtual World Demo
A350	Scoopex Demo Disk 165
A352	Trackball Animation (1Mb)

UTILITIES

U001	Amibase Excellent Database
U003	IFF Fonts and surfaces for DTP
U007	Dope intromaker
U008	Space writer Demo creator
U009	RIM relational database
U010	Visicalc spreadsheet
U011	Jazz bench work bench replacement
U012	North 'C' compiler
U027	Emulators/C64 & Atari ST
U030	Bank N/Accounts Programme
U061	Master virus killer V.2.1 kills 124 viruses
U065	M-cad. Computer aided design
U067	Crunchers compilation inc. power packer
U070	D-copy backs-up protected disks (most)
U073	Mandalbrot. PD compilation
U099	ABPD utility disc. 30+ Utils.
U109	Darkstar utilities 3/Compilation
U120	SID/CLI utility
U124	C – Light/Ray Tracing package
U125	Red Sector Demo Maker
U129	PDC 3.33/Complete C Compiler
U130	Black Tiger Star Utilities
U135	'C' Manual/latest version (4 disks)
U139	Fonts for Red Sector Demo Master
U140	Wordright/WP & Spellchecker
U152	A64 Emulator V1.01/C64 Emulator
U155	Rainbow Writer/Demo Creator
U158	Trilogy back up disk/Copy compilation
U160	Delta Crew Virus Fillers/Compilation
U161	Mandelbrot Animation V1.2
U162	IBM PC Emulator/2 Disks
U163	Typing Tutor
U164	ABPD Comms Pack/Ncomm and JRcomm
U218	TV Graphics/Video Graphics Clip-Art
U219	TV Fonts/Video Fonts Clip Art
U220	ClipArt for DTP

No Minimum Order

Speedy Service

Free Gifts

100s More Disks Available

Send 75p for Catalogue Disk

85p PER DISK

SPECIAL OFFER
10 KAO BRANDED BLANK DISKS 135TPI DSDD WITH LABELS
£4.99 inc

HARDWARE

QUICKSHOT PYPHON 1 TURBO III £9.99

Features
Ergonomical Design
High Speed Auto fire Capability
4 foot cable
4 position operating mode selector
Multi System Joystick

QUICKSHOT MAVERICK 1M £11.99

Features
Revolutionary New Design
Multi System
2 Fire Buttons
High Speed Auto Fire Option
6 Deluxe Micro Switches
2 Six foot cables for 1/2 player selection

QUICKSHOT FLIGHTGRIP 1 £9.79

Features
Multi System
2 Fire Buttons
High Speed Autofire Selector
4 Foot Cable
8 Direction Thumb Control Pad.

KONIX NAVIGATOR £13.99

Features
Ergonomical Design
Solid Steel Shaft
Fully Micro Switched
Amiga, Atari, MSX Compatible
Autofire

KONIX SPEED KING £10.99

Features
Fully Microswitched
Fits your hand to give natural grip
Solid Steel Shaft
On/Off Autofire switch
Amiga, Atari, Amstrad, MSX compatible.

COMPETITION PRO 5000 £7.99

Features
Robust Steel Shaft
Fully Microswitched
Rubber Return
Duel Fire Buttons
1.5M Cable

ZIP STICK SUPER PRO £11.99

Features
12 Month Guarantee
Steel Shaft
A.B.S. Case
Microswitched
Triple Fire Action
High Speed Autofire

ACCESSORIES

Deluxe Mousemat	£2.49
Deluxe Mousehouse	£2.29
Amiga 500 Dustcover	£2.99
40 Cap Storage Box	£4.99
80 Cap Storage Box	£5.49
3.5" Disk Drive Cleaning Kit	£2.49

1/2 MEG UPGRADE CARD

Features
16 Chip Configuration
Socketed Chips
High Quality PCB
Direct Replacement for 501 unit
Non Clock version £24.99
Clock Version £28.99

HOW TO ORDER

Cheques & PO's Payable to ABPD.

Send order requirements and your name and address to:

AMIGA BANDITS PDL

Dept CU
45A Alma Road, St. Albans, Herts AL1 3BJ
Telephone: 0727 833363

UK orders please add 50p towards P&P.

Europe add £1 per item

R.O.W. add £2 per item

Personal callers welcome, Please phone first

six of the best

the various items he needs for his mission.

TIMETABLE

Once our hero has collected his travel bag and other essential, it's onto the airport. This three-stage game has the child calculating departure and arrival times on either a 24-hour clock or am/pm.

GEOGRAPHY

Sammy has to navigate a plane, boat, submarine or hot-air balloon across various continents and oceans in search of clues. The first level asks no questions and is used to familiarise the child with the names of each country for later in the game. By level two, children are asked to identify specific countries. As the levels unfold, the player is then asked to identify major seas, cities, rivers, island and famour landmarks.

HISTORY

This game tries to introduce and reinforce the century, decade and year of famous historical events. A question is asked and then Sammy is moved around a pyramid to break up the stone with the correct date on it to reveal gems and artifacts – sort of grave robbing for beginners. This is well done as each historical date is narrowed down on subsequent levels.

SPY QUIZ

Everyone's favourite, no matter what age, has to be general trivia. The only problem here is that some of the questions in Spy Quiz are a little more specific, calling for not only general knowledge, but also mathematics and spelling.

OVERALL

This package is a big improvement upon *Fun School 3* with each module being progressive, entertaining and, above all, pitching at just the right level for the age groups concerned. Graphics are crisp but animation is minimal and possibly the weakest area of expertise. Provision is made for control by mouse but the choice of keyboard keys is sometimes puzzling. The space bar, for example, is used to move around highlighted options, when learning to use cursor keys would seem a better idea.

ADDRESS BOOK

Both Fun School 4 packages cost £24.99 each. Europress Software, Europa House, Adlington Park, Macclesfield, SK10 4NP. Tel: 0625 859333.

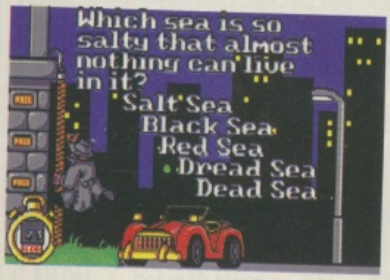

VERDICT

- Still the best educational package available
- Covers maths in depth
- No steep learning curves
- The sound and graphics are unobtrusive to the point of being very average.
- Mouse control included but some key choices are illogical.

★★★★

LET'S HAVE SOME FUN

The phenomenal success of Europress' *Fun School* series of educational games, with sales across all formats approaching the 400,000 mark, has prompted the Macclesfield-based company to design a fourth series.

The Fun School series has always had a number of modules or 'learning' themes, that cover various topics. Each of the three programs are tailored to suit children of differing abilities and are loosely classified by their

recommended ages: the under fives, five-to-seven year olds and the seven-to-elevens. Each deals with paramount subjects, namely Maths, English and general knowledge, but tackles the subjects in varying degrees, dependent upon the 'assumed' level of child development at differing ages.

Evesham Micros

PRICES INC.DELIVERY & VAT @ 17.5%

Express Courier Delivery :
(UK Mainland Only) £6.50 Extra

HERE TODAY ~ HERE TO STAY

Evesham Micros First. First for choice, prices and service. Established for over eight years, with a strong financial status and secure future. Our Computerised Telesales Order Processing investment means fast, efficient service. Well appointed Retail Showrooms with large product range on display. Our huge Customer database, high percentage of repeat custom and personal referrals underlines our popularity. *REMEMBER* - when you need us, we will still be here. Our extensive expansion program means we could eventually be there as well ...

HOW TO ORDER

Call us now on
0386 765500
TELESALES OPENING TIMES :
9am - 7pm Monday-Friday
9am - 5.30pm Saturday

Send Cheque, Postal Order or ACCESS/VISA card details to:

Evesham Micros Ltd.
Unit 9, St Richards Road
Evesham, Worcs. WR11 6XJ

ACCESS / VISA Cards Welcome

Government, Education & PLC orders welcome
Same day despatch whenever possible
Express Courier delivery (UK Mainland only) £6.50 extra
Please note that 5 working days must be allowed for *cheque* clearance. Immediate clearance on Building Society cheques or Bank Drafts.

Mail Order Fax: 0386-765354

RETAIL SHOWROOMS

Unit 9 St Richards Road, Evesham Worcestershire WR11 6XJ
☎ 0386 765180
fax : 0386 765354
Open Mon-Sat., 9.00 - 5.30

5 Glisson Rd, Cambridge CB1 2HA
☎ 0223 323898
fax : 0223 322883
Open Mon-Fri, 9.30-6.00 & Sat, 9.30-5.30
Corporate Sales Dept. • *IBM dealer*

251-255 Moseley Road, Highgate, Birmingham B12 0EA
☎ 021 446 5050
fax : 021 446 5010
Open Mon-Sat., 9.00-5.30 • *Easy Parking*

OPENING JANUARY
320 WITTAN GATE MILTON KEYNES MK9 2HP
☎ 0908 230 898
fax : 0908 230 865
Open Mon-Sat., 9.00-5.30
OPENING JANUARY

TECHNICAL SUPPORT ☎ 0386-40303
Monday to Friday, 10.30 - 4.00

12 MONTHS WARRANTY ON ALL PRODUCTS

All details correct at time of going to press • All goods subject to availability

3½" Track Display Drive

High quality double-sided 3.5" floppy drive offering the full 880K formatted capacity per 3.5" disk. Features a special LED display which accurately shows the current track being accessed during any disk drive activity. *NEW LOW PRICE!*

ONLY £59.99

AMIGA 500 SOLDERLESS RAM UPGRADES

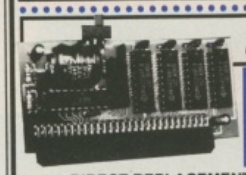

512K RAM/CLOCK UPGRADE

ONLY £24.99 INC. VAT AND DELIVERY

ALSO AVAILABLE WITHOUT CLOCK FOR ONLY : £19.99

☆ DIRECT REPLACEMENT FOR THE A501 EXPANSION ☆ CONVENIENT ON / OFF MEMORY SWITCH ☆ AUTO-RECHARGING BATTERY BACKED REAL-TIME CLOCK ☆ COMPACT UNIT SIZE : ULTRA-NEAT DESIGN

NEW • NEW • NEW • NEW • NEW

'A500 PLUS' 1MB RAM UPGRADE

NEW • NEW • NEW • NEW • NEW

THE *FASTEST* AND EASIEST WAY TO UPGRADE YOUR A500+ TO 2MB RAM!

Simply Plugs into trapdoor expansion area ☆ Increases total RAM capacity to 2Mb 'ChipRAM' ☆ RAM On/Off Switch ☆ Compact unit size ☆ Only 8 low power RAM IC's ☆ High reliability

ONLY £44.99

UPGRADE TO 2MB FOR ONLY £79 !

1.5MB RAM BOARD

Fully populated board increases total RAM in A500 to 2Mb! ☆ Plugs into trapdoor area, & connects to 'GARY' chip ☆ Includes Battery-Backed Real-Time Clock ☆ Socketed RAM ICs on 512K / 1Mb Versions

Unpopulated RAM board with clock..... £ 34.95
with 512K installed.....£ 54.95 with 1Mb installed.....£ 69.95
RAM Board with 1.5Mb FASTRAM installed .... £ 79.00

N.B.: The expansion board requires Kickstart 1.3 to operate - Kickstart 1.3 upgrade available from us for £29.95

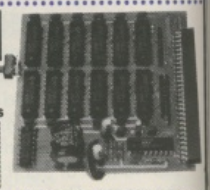

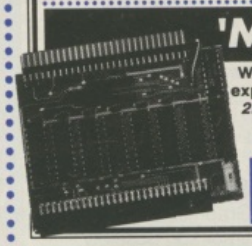

'MEGABOARD'

With our MEGABOARD, you can further expand your A500's memory to *a total of 2MB* without disposing of your existing 512K upgrade (must be 4 x RAM-chip type, or not exceeding 9cm in length).

CONNECTS TO YOUR 512K RAM UPGRADE TO GIVE 1.5MB

ONLY £54.99

MEGABOARD needs Kickstart 1.3 to operate (Kickstart 1.3 upgrade available from us for £29.95). Installation requires connection to the GARY chip. Easy to follow instructions provided.

A500 HARD DISKS

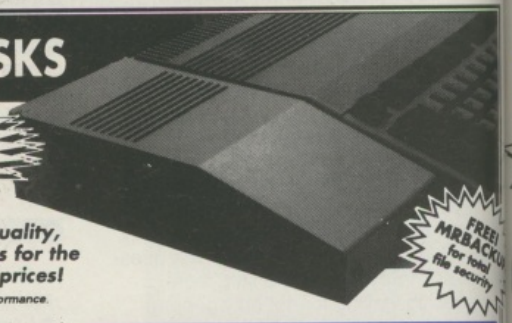

PRICE BREAKTHROUGH!

AT LAST... the chance to buy Quality, High Capacity Hard Disk Systems for the Amiga 500 at realistically low prices!

FREE! MRBACKUP for total file security

- ☆ NEC SCSI HARD DISK MECHANISMS for *optimum performance*. 25ms Access Time & Autoparking
- ☆ Includes its own DEDICATED PSU. CBM recommends against use of Hard Disks without independent power supply.
- ☆ Option for up to 4MB additional easy RAM EXPANSION, using 'SIMMS'
- ☆ COOL.... by popular demand, we have now fitted a Cooling Fan!
- ☆ GAME SWITCH allows Games to be loaded without disconnection
- ☆ Includes SCSI THROUGHPORT at rear for further expansion
- ☆ High quality metal casing, colour matched to the Amiga 500
- ☆ Includes 'MRBACKUP PRO' as well as Configuration/Format software

40Mb MODEL ONLY £299
100Mb MODEL ONLY £449
2Mb RAM Version: ADD £80 • 4Mb RAM Version: ADD £160

3½" EXTERNAL FLOPPY DRIVES

AMAZING LOW PRICE !
£49.99
including VAT & delivery

- Very quiet
- Slimline design
- Suits any Amiga
- Cooling Vents
- Sleek, high quality metal casing
- Quality Citizen/Sony drive mechanism
- On / Off switch on rear of drive
- Full 880K Formatted Capacity
- Long reach connection cable

Also available:
5.25" External Drive
40/80 Track Switchable
Only £99.00 inc.VAT/delivery

ZY-FI amplified stereo speakers

REALISE THE TRUE SOUND POTENTIAL OF YOUR AMIGA WITH THIS PAIR OF FULL RANGE SPEAKERS !

Your Amiga produces fine quality hi-fi stereo sound. Enjoy quality stereo sound reproduction *to the full* with this specially designed, great new twin speaker system! Features reflex ported speaker design with 3 separate drivers in each unit, and incorporates a built-in amplifier with adjustable volume control. Runs from PSU (supplied) or from batteries (not included).
Speaker Dimensions 248x93x125mm (HxWxD)

ONLY £39.95

NEW! TOP VALUE 400dpi HANDY SCANNER

QUALITY SCANNING - AT THE RIGHT PRICE !

Representing outstanding value for money, this package combines *top quality* scanning hardware with the distinctively powerful *DAATASCAN PROFESSIONAL* software.
At a genuine 400dpi scanning resolution, this new scanner produces truly superb quality scans. Has a full 105mm scanning width, variable brightness control and 100 / 200 / 300 / 400dpi resolution. **Daatascan Professional** scanning *and* editing software allows real-time scanning in either line art or in up to 64 simulated grey scales. Provides powerful editing features and excellent compatibility with most DTP and Paint Packages, eg. Deluxe Paint 4, Touch-Up.

ONLY £119.99

TRUEMOUSE

WE GUARANTEE that this is the smoothest, most responsive and accurate replacement mouse you can buy for the Amiga. Excellent performance, now with a 300dpi resolution. Amazing new price!

£16.99 *SATISFACTION GUARANTEED*

GOLDEN IMAGE OPTICAL MOUSE Amiga/ST compatible - excellent travel+accuracy assured. **NEW LOW PRICE!.. £ 29.00**

ROCGEN GENLOCK MK.II

SPECIAL OFFER!! INCLUDES 'HOME TITLER' SOFTWARE

OFFERING EXCEPTIONAL VALUE FOR MONEY, this fully compatible GENLOCK adaptor offers levels of quality, function and sophistication not normally available in this price category. Special features include the ability to record graphics & animations on video recorders and overlay graphic and text onto video. Capable of smooth and stable fading and overlaying effects with special tuning knob.

ONLY £99.99

NEW! 'ROCGEN PLUS'

Compatible to any Amiga or Commodore CDTV, this NEW Genlock Adapter provides Advanced Special Effects and Performance Features without sacrificing user-friendliness!

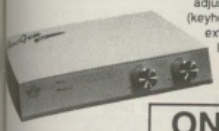

New Special Features include: Dual Dissolve control knobs providing freely adjustable degrees of overlay or invert (keyhole) effects; Auto Video pass-thru; extra Video throughport for separate line monitoring; RGB pass-thru for real-time editing of Amiga graphics; plus Key-In port for use with an external keying device.

ONLY £149.99

PHILIPS 15" TV/MONITOR

With its dedicated monitor input, this model combines the advantages of a high quality medium resolution colour monitor with the convenience of remote control Teletext TV - at an excellent low price ! NEW Version features dark glass screen for improved contrast, plus full range 3-way speaker sound output .

£269.00 Including VAT, delivery & cable

Philips CM8833 Mk.II including cable ..... £ 239.00

A590 ADD-ON HARD DRIVES

A590 OWNERS! Expand your hard disk storage further with one of our add-on, externally cased SCSI Hard Drives, with 25ms autoparking NEC mechanisms and separate power supply. Plugs into the socket provided on the rear of the A590 unit.

External 40Mb SCSI Drive cased with PSU to directly add-on to the Commodore A590 ..... £ 299.00
External 100Mb SCSI Drive cased with PSU ..... £ 449.00

AMIGA 500+ SPECIAL OFFERS

A500+ CARTOON CLASSICS PACK

INCLUDES 3 BRILLIANT CHART-TOPPING GAMES !!!

TOP VALUE PACKAGE INCLUDES :
- NEW 'AMIGA 500 PLUS' with 1Mb RAM, 1Mb Drive, Kickstart 2, Workbench 2, TV Modulator, Mouse, etc.
- 'DELUXE PAINT III', PLUS:

'LEMMINGS' *(top seller!)*
'CAPTAIN PLANET'
'BART SIMPSON vs. THE SPACE MUTANTS'

IT'S COOL MAN!

£369.99
2MB CHIPRAM VERSION £399.99

GAZZA

limps to Evesham Micros in our brilliant value Classics Extra Pack!

'CARTOON CLASSICS EXTRA' PACK

TOTAL OF 22 MEGA GAMES !

Features Amiga 500+ *'Cartoon Classics'* Pack as detailed above, plus Virus Protector, Mouse Mat, Top Quality Joystick *plus* 19 FABULOUS GAMES including : -

'GAZZA 2' 'UNDER PRESSURE' 'SUBBUTEO'
'Battle Squadron' 'NIGEL MANSELL' 'ASTERIX'
'Tracksuit Manager 90' 'Germ Crazy' 'High Steel' 'The Ball Game'
'20,000 Leagues Under The Sea' 'Diet Riot' 'Night Walk' 'Block Alanche'
'Better Dead Than Alien' 'Treasure Trap' 'Lost'N'Maze' 'DiskMan'
'Tank Battle' *PLUS !* 'Wordwright' wordprocessor and 'Scalc' spreadsheet

£389.99
2MB CHIPRAM VERSION £419.99

A500 Class of the 90's Pack ..... £ 499.00
Class of the 90's *plus* 3.5" external drive ..... £ 549.00
Commodore A590 20Mb Hard Drive ..... £ 299.99
A590 512K RAM Upgrade ..... £ 29.95
A590 1Mb RAM Upgrade ..... £ 59.95
A590 2Mb RAM Upgrade ..... £ 99.95
Amiga 1500 Starter Pack (1Mb RAM, 2x3.5", Colour Monitor, 'DPaint 3', 'Platinum Works', 'Home Accounts', 3 x Games, etc) ..... £ 979.00

REPLACEMENT AMIGA 500 INTERNAL 3.5" DRIVE KIT

Fully compatible, with 1Mb unformatted capacity. Straightforward installation procedure. Kit includes full fitting instructions.

ONLY £41.99

TRACKBALL

High performance trackball, directly compatible to any Amiga or Atari ST. Plugs into mouse or joystick port. Super-smooth and accurate - you probably won't want to use a mouse again after using this Trackball ! Full one-handed control. Top quality opto-mechanical design, giving high speed and accuracy every time. No driver software needed !

ONLY £29.95

REPLACEMENT A500 PSU

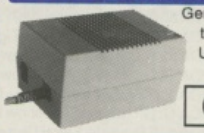

Genuine Commodore Amiga A500 type replacement Power Supply Unit. Good quality 'switch mode' type. Super low price!

ONLY £39.95

STEREO SOUND SAMPLER

Offering full compatibility with almost any Amiga audio digitiser package, our Sound Sampler features excellent circuitry, yielding professional results. The main A/D converter gives a digitising resolution of up to 50KHz, with a fast slew rate. Two phono sockets are provided for stereo line input, plus an option for microphone. Adjustable gain is achieved with built-in control knob. Complete with public domain disk containing sound sampling applications / utilities.

ONLY £29.95

MIDI INTERFACE

Our fully compatible, high quality MIDI interface connects directly with the Amiga serial port and provides IN, OUT & THRU ports for good flexibility. Features LED indicators on each port for diagnostic purposes. Superb compact

ONLY £19.95

VIRUS PROTECTOR

Our compact Virus Protector fits easily to the Port of the last disk drive in your Amiga system, protecting all internal and external drives from boot block viruses. Incorporates a switch to enable or disable the protection facility.

ONLY £6.95

AMIGA 1500/2000 UPGRADES

HARD DRIVE / RAM UPGRADE BOARD KIT

Kits include full size hard disk controller cards with unpopulated SIMMS RAM upgrade sockets for fitting up to 8Mb RAM, plus high speed NEC Hard disks.

40Mb HARD DRIVE & INTERFACE / RAM CARD ..... £ 349.00
100Mb HARD DRIVE & INTERFACE / RAM CARD .... £ 499.00

PLEASE NOTE: These are empty RAM sockets - Add £80.00 per 2Mb RAM required.

COMMODORE C.D.T.V. including 'Lemmings' & 'Hutchinsons Encyclopaedia' Starter Compact Discs ..... £ 499.00
VIDI-Amiga video digitiser package inc. VIDI-Chrome ..... £ 110.00
VIDI-Chrome Amiga colour frame generation kit from B&W images . £ 16.95
VIDI-RGB colour frame generation kit from B&W images ..... £ 64.95
KCS Powerboard Hardware PC Emulator with its own 1Mb of RAM on-board. 512K useable in Amiga mode ..... £ 229.99
Kickstart 1.3 Upgrade ..... £ 29.95
Amiga 500 Dust Cover ..... £ 4.95

PRINTERS

Prices Include VAT, Delivery and Connection Cable

Gold Star REGISTERED DEALER

EVESHAM MICROS STAR PRINTERS INCLUDE 12 MONTHS ON-SITE WARRANTY

STAR LC20 9-Pin Printer

NEW SUCCESSOR TO THE STAR LC-10, WITH MANY FEATURES AND A FASTER PRINT SPEED

Providing superlative paper handling, four excellent NLQ fonts and a new super-fast print speed of 180cps in draft and 44 cps in NLQ, the LC20 appropriately supercedes the phenomenally

ONLY £139.99

STAR FR PROFESSIONAL SERIES

PROFESSIONAL SERIES 9-PINs WITH COLOUR UPGRADE *EXTRA SPECIAL OFFER !!*

☐ Versatile and rugged ☐ High Performing. Professional Series 9-Pin Printers with Colour Upgrade ☐ 300 cps output in draft. 76 cps in NLQ mode (16 NLQ fonts!!) ☐ Full control from front panel ☐ 31k buffer ☐ *Advanced* Paper Parking

STAR FR-10 (80 column) ONLY £ 199.99
STAR FR-15 (132 column) ONLY £ 249.99

Star FR10 Automatic Cut Sheet Feeder ..... £ 29.99
Star FR15 Automatic Cut Sheet Feeder ..... £ 69.99
128K Buffer Upgrade for FR-10 or FR-15 ..... £ 39.99

Star LC 200 9-Pin Colour, 4 fonts, 180/45cps ..... £ 209.00
Star LC 24-10 24-Pin, 4 fonts, 180/60cps ..... £ 209.00
Star LC 24-200 24-Pin, 5 fonts, 200/67cps ..... £ 249.00
Star LC 24-200C 7 colour version of above ..... £ 289.00
Automatic Sheet Feeder for LC 10" printers (pls.state model) ... £ 64.95
NEW! Star XB24-200 COLOUR 24-pin, 80 col. power printer ... £ 399.99
NEW! Star XB24-250 132 column version of XB24-200 ..... £ 479.99

Olivetti JP-150 Inkjet good quality - exceptional value ..... £ 249.99
Olivetti JP-350 Inkjet excellent high speed 300dpi printer ..... £ 349.99
Hewlett-Packard Deskjet 500 ..... £ 359.00
Hewlett-Packard Deskjet 500C (Colour) ..... £ 559.00
Epson LX400 budget 10" carriage 9-pin 180/25cps ..... £ 139.00
Epson LQ570 24-pin 180/60cps, 8k buffer ..... £ 290.00
NEC P20 ..... £ 229.00
Panasonic KXP1124i uprated 24-pin model 300/100cps ..... £ 279.00
Panasonic KXP1123 good value 24-pin model ..... £ 215.00

SOFTWARE

Special! Digita Wordworth	£ 99.00	Deluxe Video 3	£ 84.95
Kind Words 2	£ 37.95	MR Backup	£ 29.95
Protext V5	£ 119.95	AMOS	£ 37.50
Digita Home Accounts V2	£ 49.00	HiSoft Lattice C	£ 199.00
Deluxe Paint 4	£ 79.99	GFA BASIC V3	£ 39.95
		GFA BASIC Compiler	£ 34.95
		Devpac 2.15	£ 44.95
		Disney Animation Studio	£ 69.95

Evesham Micros • ALL PRICES INCLUDE VAT & DELIVERY • Evesham Micros • ALL PRICES INCLUDE VAT & DELIVERY • Evesham Micros

MEGA BLITZ!

THE ONE STOP SHOP FOR AMIGA PD SOFTWARE

PHONE 0782 208228 FAX 0782 281506

THE DISKS BELOW ARE ONLY A SMALL SELECTION FROM OUR VAST LIBRARY OF OVER 2000 DISKS

UTILITIES

PDU 10 Word Processing+Databasing
PDU 16 Air Tunnel Simulation
PDU 31 Fish#143 RIM Database
PDU 32 Fish#144 Analytic spreadsheet
PDU 43 Fish#203 Assembler & C eg
PDU 44 Fish#215 Mandelvroom V2.0
PDU 45 Fish#210 Scientific calculator
PDU 46 Fish#213 Icons(300 in 8 colors)
PDU 51 Fish#219 Astronomy program
PDU 52 Fish#52 A-Z Text Editor
PDU 60 Fish# 237 CLIprint
PDU 70 Fish 193 Keymap Editor
PDU 72 SID V1.06 The ultimate disk util.
PDU 80 Fonts and Surfaces
PDU 81 Disksalve 1.3
PDU 98 Celtics Demomaker
PDU 99 Ham Radio utils(5 disks)
PDU 101 Menu-Maker
PDU 102 Label designer
PDU 103 Icon-Maker
PDU 104 Icon-Mania
PDU 105 Crossword Creator
PDU 118 Various CLI utils
PDU 149 Icon Fun
PDU 151 Fixdisk-disk repairer
PDU 164 Games Music Creator
PDU 168 Vaccine-Booster(Virus killer)
PDU 169 QuickBase-Database
PDU 185 ANC22 (Excellent utils)
PDU 186 Falcon Bootblock Creator
PDU 194 Pman Virus Killer
PDU 200 Virus Killer Pro V2.0
PDU 207 Perfect Sound V1.93
PDU 257 Fish#349 MED V 3.00
PDU 262 MED Modules
PDU 318 Red sector demo maker
PDU 349 Master virus killer V 2.1
PDU 358 Tetracopy

DEMOS

PDD 1 Anarchy Demo
PDD 4 Deathstar Megademo(2 disks)
PDD 7 Elvira Demo
PDD 14 RAF Megademo(2 disks)
PDD 16 Robocop Demo
PDD 20 SAE Demo#25
PDD 21 SAE Demo#32
PDD 31 Anarchy"Ooh its obscene III"
PDD 51 Hacktrick#1 Arsewipe
PDD 52 Hacktrick#2Smashing day out
PDD 55 Kefrens Megademo 8(2 disks)
PDD 62 Northstar Megademo#2
PDD 70 Rebels Megademo
PDD 72 Red Sector Demodisk#4
PDD 73 SAE Demos#23
PDD 74 SAE Demos#36
PDD 75 Scoopex Demos
PDD 76 Scoopex Megademo
PDD 91 Trilogy Megademo#1
PDD 94 Vortex Megademo
PDD 96 Magnetic Fields Demo#36
PDD 97 Predators Megademo(2 disks)
PDD 107 Budbrain I (2 disks)
PDD 115 Magnetic Fields Demo#40
PDD 116 Magnetic Fields Demo#41
PDD 130 Chubby Brown
PDD 131 Crionics Demo
PDD 132 Giants Megademo(2 disks)
PDD 134 Magnetic Fields Demo#45
PDD 145 SAE Demo#31
PDD 152 Flash"No Brain No Pain"(2)
PDD 153 Billy Connally Demo(2 disks)
PDD 160 Hacktrick"Rave-on"
PDD 177 Budbrain II
PDD 179 Crionics Total Destruction
PDD 186 Flash Demos#2
PPD 209 Rutger Demodisk
PDD 212 Space Pack#32

ANIMATION

PDA 9 Knight Animation(1 meg)
PDA 12 Agatron Star Trek Anims 2
PDA 13 Agatron Star Trek Anims 17
PDA 14 Puggs in Space
PDA 18 Miller Lite Advert
PDA 31 Nude Girls Anim
PDA 34 Basketball Anim
PDA 35 BFPO Slideshow(18+)
PDA 36 BFPO Slideshow#2(18+)
PDA 41 Digiviewer Slideshow
PDA 42 Dragons Lair Demo
PDA 45 Monocycle & Sportscar(1 meg)
PDA 47 Holsten Pils Advert
PDA 49 Mayfair Vol.23 no3(18+)
PDA 50 Mega Clean Show V1.7
PDA 54 NASA Graphics
PDA 56 Newtek Demoreel1(2)(1meg)
PDA 57 Newtek Demoreel3(2)(1meg)
PDA 56 Newtek Demoreel1(2)(1meg)
PDA 57 Newtek Demoreel3(2)(1meg)
PDA 58 Paradise Slideshow
PDA 61 Sabrina
PDA 63 Space Anims(1 meg)
PDA 65 Star Trek Anims
PDA 68 Walker Demo1 (1 meg)
PDA 69 Walker Demo1 (2meg,2disks)
PDA 70 Walker Demo2(1 meg)
PDA 73 Westcoast Cracker#4(18+)
PDA 74 Bodeans Bordello#1(18+)
PDA 75 Bodeans Bordello#4(18+)
PDA 76 Playboy(18+)
PDA 77 Sam Fox(18+)
PDA 78 Utopia#1(18+)
PDA 79 The Final Ecstacy#1(18+)
PDA 80 Walker Demo 2(2 meg,2 disks)
PDA 81 Ray Trace Art.DBW Render util
PDA 86 Utopia#4(18+)
PDA 89 Bodeans Bordello#9 (18+)
PDA 90 Bunsen Burner-Jet Fighter anim
PDA 92 D.Landers Sci-fi Show#1
PDA 93 D.Landers Sci-fi Show#2
PDA 110 Bruce Lee Enter the Dragon
PDA 11 Bruce Lee Slideshow II
PDA 112 Dragons Lair II Demo
PDA114 Neighbours Slideshow
PDA 116 Terminator

CLIP ART

There is a total of 13 disks in the clip art range.All are in IFF Format & are ideal for DTP.There are loads of images to choose from,ranging from fancy borders to special occasions & from people to animals etc etc.

All 13 disks for only £15.00

MUSIC

PDM 5 MFI'Electric CLI IV'
PDM 6 Winkers song(2 disks)
PDM 9 Ride on time & Batdance
PDM 19 Bad-M.Jackson
PDM 20 Bat Dance
PDM 27 DMOB Megamusic III
PDM 28 Enemies Music III
PDM 30 Digital Concert II
PDM 31 Digital Concert III
PDM 33 Helloween'Follow the Sign'(2)
PDM 35 Think were alone now-Tiffany
PDM 36 Land of Confusion-Genesis
PDM 38 Miami Vice Theme (4 disks)
PDM 40 MFI Vangelis Demo
PDM 65 Digital Concert IV
PDM 72 Popeye meets the Beachboys
PDM 80 Digital Concert VI
PDM 82 Freddy Kruger
PDM 83 Kefrens Jukebox
PDM 84 Madonna-Hanky panky
PDM 85 Miami Vice-Crockets Theme
PDM 87 RIP Eruption
PDM 88 Slab Music
PDM 91 100 Most Remembered C64 tunes
PDM 95 Hi-Fi Demo
PDM 104 BassX#5 Power Remix
PDM 105 BassX#6 Sydney Youngblood
PDM 106 Betty Boo
PDM 109 Depeche Mode
PDM 110 DMOB Music I
PDM 111 DMOB Music II
PDM 112 DMOB Music IV(2 disks)
PDM 117 Flash Gordan (2 disks)
PDM 118 Hacktrick 'Loadsamoney'
PDM 120 Laurel & Hardy (2 disks)
PDM 128 NASP V2.0
PDM 131 Petshop Boys Remix#1
PDM 132 Petshop Boys Remix#2

GAMES

PDG 1 Star Trek-Final Frontier(2 disks)
PDG 2 Star trek (3 disks,2 drives)
PDG 5 Card & Board Games
PDG 18 Marble Slide
PDG 19 Destination Moonbase
PDG 21 Boing the Game (2 disks)
PDG 26 Treasure Search
PDG 31 Moria
PDG 32 Legend of Farghail
PDG 33 Arcadia(Breakout style game)
PDG 34 Dynamite Dick
PDG 35 Pair It
PDG 36 Snakes & ladders/Reversi
PDG 37 Super Quiz

BLIT - A - COPY MKII

THE ULTIMATE BACKUP UTILITY !!!

BACKS UP ALL KNOWN SOFTWARE-EVEN THE ONES OTHERS WON'T
THIS DEVICE IS PROBABLY THE MOST POWERFUL AVAILABLE
COMPLETE HARDWARE AND SOFTWARE PACKAGE

ONLY 29.95

(THIS DEVICE REQUIRES AN EXTERNAL DISK DRIVE)

DISK PRICES

1-9.....£1.50
10-19.....£1.25
20+.....£1.00

FREE CATALOGUE DISK

POSTAGE AND PACKING FREE
ON ALL ORDERS OF 3 DISKS
OR MORE,UNDER 3 DISKS
PLEASE ADD £1.00.UK MAINLAND ONLY
EUROPE ADD 25PPER DISK
REST OF WORLD ADD 50P PER DISK
PLEASE NOTE
ALL OUR PUBLIC DOMAIN IS
SUPPLIED ON TOP QUALITY
KAO BRANDED DISKETTES

PACK 1

Home Buisness Pack
This 8 disk pack contains:-
Spreadsheet
Word Processor
Amiga Spell
Memo-pad
Inventory
Database etc etc
A must for home accounts!
£10-00

PACK 2

Demo Pack (10 disk pack)
Budbrain 1 (2 disks)
Budbrain 2
Scoopex mental hangover
Crionics "neverwhere"
Horizon "sleeping bag"
Palace "pulling the trigger"
Quartex "substance"
Phenomena "interspace"
Decay "simpsons demo"
A great starter pack
£11-00

PACK 3

Music Pack (10 disk pack)
Vision music masters
Crusaders "bacteria music"
Crack music disk
Jetset overload music disk
Raf megamix 1
Flash digital concert 6
Flashing bytes "sweet songs one"
Alcatraz "panic voices of energy"
Crusaders micro concert
Archaos music disk
£11-00

PACK 4

Adult pack (10 disk pack)
Sabrina,Sam Fox (2 disks)
Bodeans Bordello #2
Bodeans Bordello #3
Bodeans Bordello #10
Bodeans Movies
West Coast Cracker
BFPO #1,BFPO #2
Utopia #1
£11-00

PACK 5

Music makers pack
Protracker
Noise tracker
Star tracker
Songs disks (3 disks)
Insturment disks(4 disks)
A must for music makers
£1100

PACK 6

New release pack
This is a 10 disk pack containing all the latest demos form all the best groups e.g LSD,Ipec Elite Flashing bytes etc. etc. This pack changes on a weekly basis,so is kept bang up to date
A must for only
£12-00

WE ACCEPT ALL MAJOR CREDIT CARDS PLEASE MAKE CHEQUES AND PO'S PAYABLE TO P.D DIRECT AND SEND ORDERS TO:-

UNIT 3 DEPT CUA, RAILWAY ENTERPRISE CENTRE, SHELTON NEW ROAD,STOKE ON TRENT, ST4 7SH

GVP

GREAT VALLEY PRODUCTS INC

QUALITY AMIGA PERIPHERALS WITH 2 YEAR WARRRANTY

Silica Systems are pleased to present the GVP range of peripherals for the Amiga. GVP are the world's largest third party manufacturer of peripherals for the Amiga and have a reputation for high specification, quality products. The company was founded only three years ago by a man who understands the Amiga - Commodore's ex-Vice President of Technology. He, along with a team of Amiga experts including other ex-Commodore staff, can claim to understand the add-on requirements of Amiga owners better than anyone. Not only do GVP provide the peripherals that Amiga owners want, they also offer peace of mind, with a 2 year warranty on their products. So, if you are looking for the very best in Amiga peripherals, look no further than GVP.

52Mb HARD DRIVE

FOR THE AMIGA 500

- **52Mb HARD DISK DRIVE** New state-of-the-art 1" internal Quantum hard disk drive.
- **LIGHTNING QUICK 11ms ACCESS** A 1,100K per second transfer rate makes this the fastest hard drive available for the Amiga.
- **LEADING EDGE TECHNOLOGY** High-tech custom VLSI and Faaast ROM chips.
- **8Mb RAM SOCKETS - UNPOPULATED** Inside every unit there are sockets to expand the Amiga's RAM by 8Mb.
- **USES EASY-TO-FIT 1Mb/4Mb SIMMs** To upgrade the memory of your GVP HD8+ up to 4Mb, please quote order ref: MEM 3639 at £49.95 per megabyte. Alternatively, to upgrade your HD8+ to 8Mb, please order 2 MEM 3849 at £199.95 per 4Mb SIMM.
- **CUT-OFF SWITCH FOR GAMES** The GVP HD8+ features a unique switch to 'cut off' the hard disk for games that won't work with a hard disk. Most other drives require unbolting from the Amiga.
- **'MINI-SLOT' EXPANSION** This slot has been built-in to allow future expansions to be made without using risky 'Pass-through' techniques.
- **EXTERNAL SCSI PORT** You can add up to 6 external SCSI devices, eg CD-ROM, tape streamers, additional hard drives, scanners, etc.
- **STYLE CO-ORDINATED** The GVP HD8+ is perfectly matched in colour and style to the Amiga 500.
- **DEDICATED PSU + FAN** Following Commodore's recommendations for Amiga peripherals, the GVP HD8+ is supplied with its own external power supply and cooling fan.
- **FREE 2 YEAR WARRANTY**

WHAT THE PRESS SAY .....

'Superb build, excellent aesthetics and blinding speed make this the best A500 hard drive...' - AMIGA SHOPPER

'GVP claims this is the fastest hard drive in the world and none of our tests could prove that wrong.' - AMIGA SHOPPER

'Overall: Untouchable. THE choice.' - AMIGA SHOPPER

'Still the best hard drive .... 92%' - AMIGA FORMAT

'The fastest hard drive we've had the pleasure of using.' - AMIGA COMPUTING

GVP HD8+ 52Mb HARD DRIVE

£399

INCLUDING VAT & DELIVERY - ref: HAR 0852

£599 WITH 105Mb HARD DISK - ref: HAR 0905

SOUND SAMPLER

This is a complete low-cost sound and music solution for the semi-professional and the audio hobbyist. The system consists of a small, high quality 8-bit stereo sound sampler that connects in to the parallel port on any Amiga 500, 1500, 2000 or 3000. Combined with one of the fastest, most powerful and easy-to-use sound and music editing programs available.

Any RCA-type audio source can be connected to the sampler, giving you a vast array of effects such as, filter, reverb, echo, fade in/out, etc. Supports MIDI instruments and can create songs in multiple file formats including Sound Tracker.

£89.95 INC VAT - Ref: MUS 2500

- *8-bit Stereo Sampler*
- *Plugs into parallel port*
- *Extensive editing features*
- *Works with all Amigas*

AMIGA 1500 + 2000 + 3000 PRODUCTS

22MHz ACCELERATOR

- *22MHz 68030 CPU*
- *68882 22MHz maths co-proc*
- *1Mb 32-bit RAM installed*
- *Expands to 13Mb 32-bit RAM*
- *32-bit SCSI controller on board*

This low cost, quality 68030 accelerator, memory upgrade, SCSI device interface and 68882 maths co-processor board offers the perfect introduction to low cost upgrades for the Amiga. It is supplied with 1Mb 32-bit RAM, and can be upgraded to 13Mb 32-bit RAM. Runs approximately 7 times faster than a standard Amiga 1500/2000.

£599 INC VAT Order Ref: UPG 1922

33MHz ACCELERATOR

- *33MHz 68030 CPU*
- *68882 33MHz maths co-proc*
- *4Mb 32-bit RAM installed*
- *Expands to 16Mb 32-bit RAM*
- *32-bit SCSI controller on board*

This fast 68030 accelerator, memory upgrade and SCSI device interface board delivers uncompromising speed and performance without a high price. It can take 16Mb 32-bit RAM and is supplied with 4Mb 32-bit RAM installed along with a 68882 maths co-processor. Runs approx 11.5 times faster than a standard Amiga 1500/2000.

£1299 INC VAT Order Ref: UPG 1933

50MHz ACCELERATOR

- *50MHz 68030 CPU*
- *68882 50MHz maths co-proc*
- *4Mb 32-bit RAM installed*
- *Expands to 32Mb 32-bit RAM*
- *32-bit AT hard drive controller*

The FASTEST accelerator card and memory upgrade available from GVP. Featuring a 68030 CPU running at 50MHz, on-card memory expansion to 32Mb of 32-bit RAM and an IDE hard disk drive interface all on one card. Makes your Amiga run approx 13 times faster than a standard Amiga 1500/2000.

£1799 INC VAT Order Ref: UPG 1954

IMPACT II HC8

- *Wide range of drive sizes*
- *52Mb and 105Mb Options*
- *On-card 8Mb memory sockets*
- *Uses easy to install SIMMs*
- *Supports virtually any SCSI device*

This is the equivalent of the HD8+ hard drive, but for the Amiga 1500 and 2000 models. It features the same unmatched facilities and performance giving unrivalled power. With GVP's innovative custom-chip design, easy and user-friendly installation and software, the HC8 is both powerful and simple to use.

£299 INC VAT 52Mb ref: HAR 1352
£499 INC VAT 105Mb ref: HAR 1405

150Mb STREAMER

- *Over 6Mb per minute back-up*
- *Inc GVP's TapeStore software*
- *Mounts in the 5¼" drive bay*
- *Optional external casing*
- *Includes 1 DC150 cartridge*

This high performance media back-up tape streamer device for the Amiga, uses industry standard 150Mb DC150 cartridges. With back-up speeds in excess of 6Mb per minute, the GVP WT150 is a fast and efficient back-up method to offer peace of mind for serious users. The WT150 tape streamer requires SCSI interface such as Impact II.

£749 INC VAT Order Ref: HAR 1715

IMPACT VISION 24

- *768 × 580 PAL resolution*
- *Supports composite video, S-VHS and RGB signals*
- *Broadcast quality genlock*
- *Range of software supplied*

This is the very latest 24-bit Professional Video Adaptor. It features 16 million colours on screen at once, built-in genlock, flicker fixer, frame buffer, frame grabber and digital keyer. Supplied with Caligari 3D modelling and rendering software, Scala IV24 video titling software, plus Macro Paint 24-bit paint package.

£1799 INC VAT Order Ref: VID 7024

SILICA SYSTEMS OFFER YOU

- ***FREE OVERNIGHT DELIVERY:*** On all hardware orders shipped in the UK mainland.
- ***TECHNICAL SUPPORT HELPLINE:*** Team of technical experts at your service.
- ***PRICE MATCH:*** We normally match competitors on a "Same product - Same price" basis.
- ***ESTABLISHED 12 YEARS:*** Proven track record in professional computer sales.
- ***BUSINESS + EDUCATION + GOVERNMENT:*** Volume discounts available for large orders.
- ***SHOWROOMS:*** Demonstration and training facilities at our London & Sidcup branches.
- ***THE FULL STOCK RANGE:*** All of your requirements from one supplier.
- ***FREE CATALOGUES:*** Will be mailed to you with offers and software/peripheral details.
- ***PAYMENT:*** By cash, cheque, all major credit cards, or extended payment plan.

Before you decide when to buy your new Amiga products, we suggest you think very carefully about WHERE you buy them. Consider what it will be like a few months after you have made your purchase, when you may require additional peripherals or software, or help and advice. And, will the company you buy from contact you with details of new products? At Silica Systems, we ensure that you will have nothing to worry about. We have been established for over 12 years and, with our unrivalled experience and expertise, we can now claim to meet our customers requirements with an understanding which is second to none. But don't just take our word for it. Complete and return the coupon now for our latest Free literature and begin to experience the "Silica Systems Service".

MAIL ORDER HOTLINE 081-309 1111

SILICA SYSTEMS

MAIL ORDER:	1-4 The Mews, Hatherley Rd, Sidcup, Kent, DA14 4DX		**Tel: 081-309 1111**
Order Lines Open:	Mon-Sat 9.00am-6.00pm	No Late Night Opening	Fax No: 081-308 0608
LONDON SHOP:	52 Tottenham Court Road, London, W1P 0BA		**Tel: 071-580 4000**
Opening Hours:	Mon-Sat 9.30am-6.00pm	No Late Night Opening	Fax No: 071-323 4737
LONDON SHOP:	Selfridges (1st Floor), Oxford Street, London, W1A 1AB		**Tel: 071-629 1234**
Opening Hours:	Mon-Sat 9.30am-6.00pm	Late Night: Thursday until 8pm	Extension: 3914
SIDCUP SHOP:	1-4 The Mews, Hatherley Rd, Sidcup, Kent, DA14 4DX		**Tel: 081-302 8811**
Opening Hours:	Mon-Sat 9.00am-5.30pm	Late Night: Friday until 7pm	Fax No: 081-309 0017

To: Silica Systems, Dept CMUSR-0192-68, 1-4 The Mews, Hatherley Rd, Sidcup, Kent, DA14 4DX

PLEASE SEND ME GVP COLOUR LITERATURE

Mr/Mrs/Ms: ..... Initials: ..... Surname: .....

Address: .....

..... Postcode: .....

Tel (Home): ..... Tel (Work): .....

Company Name (if applicable): .....

Which computer(s), if any, do you own? .....

E&OE - Advertised prices and specifications may change - Please return the coupon for the latest information.

stereo MASTER

When you are considering purchasing a sound sampler there are plenty to choose from. Why compromise? your choice should be the new full featured STEREO MASTER for the Amiga, with software that is designed from our top selling Amiga sampler AMAS and a package that gives you more extras than a M series BMW. By purchasing this state of the art product which combines a quality sampler with the expertise of over 10 years of software programming, you are purchasing a top quality product with the knowledge that it is not only compatible with existing Microdeal products but will also be with future ones.

What is Stereo Master

Stereo Master is a low cost, high quality sound sampler for the Amiga range of computers. The sampler cartridge included in this package plugs into the printer port at the rear of the computer and allows you to analyze the sounds coming in from devices such as Personal Cassette Players, Compact Disc Players etc, or change the way they sound using the Real Time Special Effects or record them. Once in the computer STEREO MASTERS unique editor will enable you to edit the sound in practically any way you can imagine. Once you have the sound sample how you want it, you may incorporate it into your own Demo's or use STEREO MASTERS own built in sample sequencer to play back the sample in sequence with other samples!

MAIN SCREEN

The Sampling Software

Every feature you would expect to find in a professional editing suite including;

* Real time record/play ghost markers
* Cut or Delete selected sample area
* Mix sample with full or half volume
* Shrink in by 25%/50%/75% by drag or wipe
* Fade in/out with selectable degree of fade
* Filter sample with soft/medium/hard filter
* Selectable trigger volumes
* Record frequency from 3.0 to 55.9 Khz
* Full editing and control facility for left/right channels
* Playback volumes
* Decrease volume
* Increase volume
* Bounce sample
* Paste sample
* Trigger recording
* Clear left/right samples
* Loop sample

THE SPECIAL EFFECTS CONTROL PANEL

The Special Effects Software

For the first time ever you can emulate special sound effects in real time just like the sound labs can for film studios, normally the hardware to produce these effects would cost 100's of times more than this package. Features on the FX menu include;

* Built in real time special effects including Echo, Reverb, Ramp, Pitch up/down, Stereo bounce, Multi echo Chorus, Phaser, Reverse and Pitch bend.
* Fully programmable special effects so that customised effects can be recalled

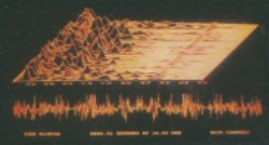

3D DISPLAY OF SAMPLE FREQUENCIES (FFT)

The Analytical Software

A whole host of pro-type analytical functions include;

* 3D display of sample frequencies (Fast fourier transform)
* 3D display also includes 2D envelope display plus sample information.
* Built in Stereo spectrum analyzer
* Stereo Oscilloscopes with trigger markers

STEREO SPECTRUM ANALYZERS

STEREO OSCILLOSCOPES

THE SEQUENCER CONTROL PANEL

The Sequencing Software

Our built in sample sequencer allows you to take up to 18 samples (memory permitting) and sequence them into your own "tronic" mixes, features on the sequencer include;

* Real time entry of sequences from keypad
* Step time entry of sequences
* 2 stereo channels for sequencing
* Storyboard style editing
* Digital sequence position display
* Fast forward/rewind controls
* Program sample to keypad
* Sequence copy function
* Loop sample
* Selectable sequence speed
* Dump/re-edit function
* Test function
* 2 octave playback
* Insert/delete sample in step time
* Stand alone demo player displays IFF picture whilst playing sequence

microdeal

© 1991 MICRODEAL U.K.
ALL RIGHTS RESERVED

Other innovative features

We know this product is years ahead of its time and these additional features justify our boast;

* New style stereo cartridge
* Produces stand alone executable sample files
* Fully multi tasking
* Saves in IFF/Raw/Instrument1/3/5 Octave
* Includes walkman type cable
* PAL/NTSC full screen display
* Can create workbench icons
* Save customised settings

AMIGA STEREO MASTER ORDER FORM *AMIGA*

STEREO MASTER IS £39.95 Post & Packing £1 (All prices inc. V.A.T.)

BY PHONE WITH CREDIT CARD

(0726) 68020

BY POST

With cheque, Postal Order or Credit Cards.

Name... .....

Address .....

.....

.....Postcode.....

Credit Card Type.....Expiry Date.....

Number .....

Please allow 28 days for delivery

SEND TO: Microdeal PO BOX 68 St Austell Cornwall England PL25 4YB

Explore the wonders of the animal kingdom in Real Things' superb new animated *Sea Life* and *Safari* collections. Mat Broomfield explores the digital jungle.

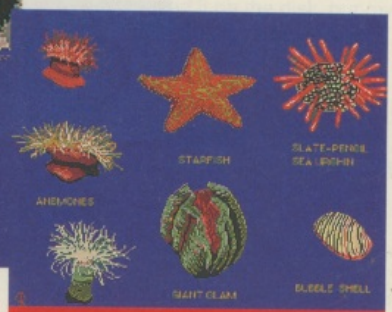

wild thing

CREATURE FEATURE

Back in 1989, RGB Studios, a small Sussex-based company, impressed the Amiga world with the release of their *Real Things Horses* collection. Comprising numerous animated horses suitable for inclusion within the user's own demos etc, the product was only the first of a successful series of animated studies. Now, in a burst of pre-Christmas activity, RGB have released not one, but two new portfolios: *Real Things Safari* and *Real Things Sea Life*.

ROCK LOBSTER

Real Things Sea Life comprises thirty-one animations, depicting eleven types of sea life ranging from sharks and sting rays to anemones and crabs – it also takes the prize for the most bizarre subject for an animation with its Plankton anim.brush! Like *Real Things Safari*, *Sea Life* contains scenery, demonstration material and a construction utility for the user to assemble themselves, this time illustrating a shark.

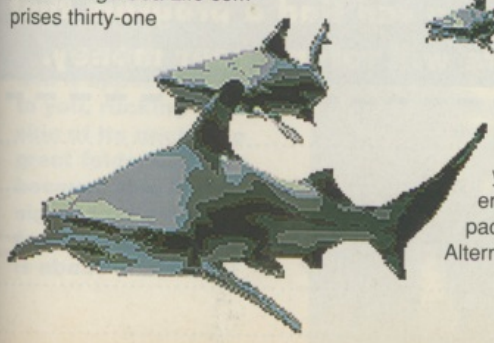

The collection is every bit as attractive as its land-based partner, and presents the user with the opportunity to create vibrant and realistic animated scenes. RGB Studios say that *Real Things* can only be used on Amigas with one megabyte or more, and if you want to use it with *DPaint III* or *IV* this is true. However, if you don't wish to edit the animations and merely want to incorporate them into your own demos, half a meg is enough if you use a scripting package such as the *Director*. Alternately, they can be instantly compressed and animated using *Power Packer* and *PPAnim*.

WILD THANG...

Real Things Safari contains eleven different animals vividly brought to life in eighteen animations. There are lions, tigers, zebras, wildebeest, elephants and giraffes. And, to complete the menagerie, there are three kinds of monkey.

The first of this two-disk set contains a demo showing a leopard, as seen ➢

X-BACKUP PROFESSIONAL

The essential package for all your BACK-UP needs
Now includes HARD DISK BACKUP & FILE BACKUP.

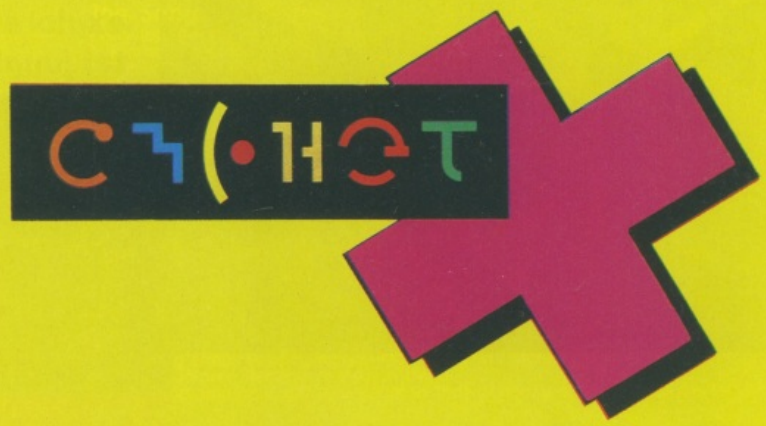

★The most comprehensive back up utility ★includes floppy dis backup, hard disk backup and file backup. ★Also backs up S IBM etc disks. ★Checks disks for errors. ★Optimises data fo faster loading. ★Fast formatting. ★Copies up to 4 disks in 4 seconds. ★Full update service available.

AVAILABLE NOW ONLY £39.99 PLUS £1.00 POSTAGE AND PACKIN

1988 COPYRIGHT ACT. Siren Software neither condones nor authorises t use of its software for the reproduction of copyrighted software. The facilities offered b X-BACKUP Pro are intended to back up users own software, PD Software & other su programs where permission had been given. It is illegal to make copies of copyright material without the permission of the copyright holder.

X-BACKUP PROFESSIONAL IS THE BEST, GUARANTEED
OUR GUARANTEE:- At time of purchase, if you can find a program that is more powerful than X-BACKUP PRO we will refund your money.

Ordering X-BACKUP PROFESSIONAL

Access/Visa orders can be placed by telephoning 061 724 7572. For mail order, fill in the order form and send with a cheque or postal order to:- Siren Software, Wilton House, Bury Rd., Radcliffe, Manchester M26 9UR. VISA Access

Name .....

Address .....

.....

.....

.....

wild thing

ADDRESS BOOK

Real Things cost £29.95 each and can be purchased from HB Marketing, Unit 3, Poyle 14, Newlands Road, Colnbrook, Slough, SL3 0DX. Tel: 0753 686000. In case of difficulty you can phone RGB Studios on 082 581 2666.

OUT FOR A BITE...

You can learn a lot about the way animals are feeling from the body language they give off. Like humans, animals adopt different postures according to their moods. Examples of this can be seen throughout the animal kingdom, ranging from the exotic (and often comical) courtship rituals of birds, to the more subtle warning signals given off by dogs and sharks.

Most people are familiar with the way that the hackles (hair) stands up straight on the back of a dog's neck when it's getting ready to fight. Portrayed as vicious creatures in films such as Jaws, most sharks are docile creatures which don't go out of their way to attack, or even approach, humans. They do, however, have a great deal of curiosity about their environment, and it is this that has lead to a large percentage of so-called shark attacks. Because they don't have limbs to feel objects that arouse their interest, sharks resort to biting them to find out more, and it's these exploratory nibbles that are often misinterpreted as attacks. Mind you, the great white has a bite pressure of well over one ton per square inch, so you don't really want it to 'explore' you if you can help it! If you ever find yourself facing a shark, and it appears to bow to you, rucking the skin of its neck into great folds, look out, because this is the signal that a shark feels threatened and is about to attack!

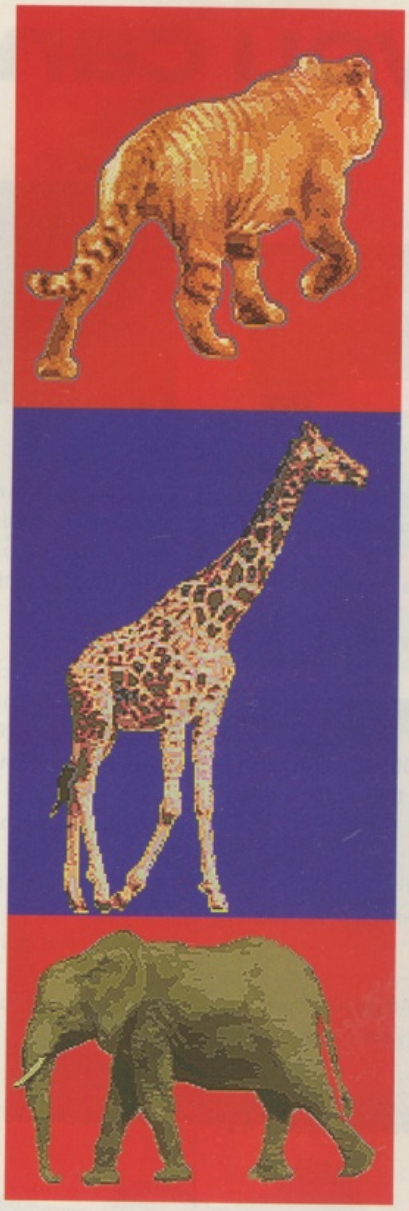

A selection of images from the Real Things Safari disks. In future, this may become the only way that you'll ever see a tiger or elephant.

through binoculars, prowling through long grass. This impressive scene immediately indicates the standards that the user can achieve. The scenery is quite simple, but the animal itself is little short of photographic in quality. I could almost hear the grass rustling!

Also on the same disk is something that RGB call a Zebra construct. Despite its technical-sounding name, this is simply a series of individual screens which you can join together to create a running zebra. I'm not a hundred percent sure why RGB included it on the disk, but my guess would be that it's there to give you an appreciation of the process involved in creating your own animations. Whatever their reasoning, the zebra is an impressive showcase.

In the Line & Palette directory, there's an animated lioness which has been created using an extremely stylised fashion, describing the animal in broad bands of light and shade rather than attempting to represent every single hair on its body. This is an interesting way of depicting the beast because muscle movement is highlighted, giving far greater clarity than if it had included much more detail. Although it's the only animal represented in this manner, it reminds the user to view things from different perspectives.The remaining animals are all stored as anim. brushes and this means that they can be included in an existing animation or picture without having to mess around with spare screens, etc.

The icing on the cake can be found on the second disk, where a number of scenery elements are stored. These include grasses, trees and some valuable tips on creating shading for complicated shapes.

ANIMAL CRACKERS

The people at RGB Studios are clearly great nature lovers and proficient artists. Each animation has been lovingly rendered so that, rather than being just a pixellated representation of an animal, it conveys the essence of the animal's nature.

It would be too easy to simply digitise and tidy up a picture, but to capture the sense of majesty and latent power about the animal requires more than just a camera. The crea-

Where you can stick it.

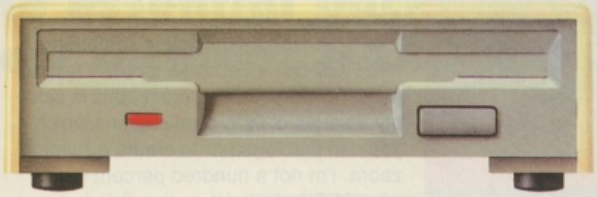

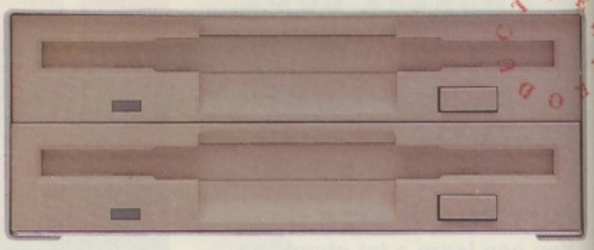

Viruses, disk swapping, clicking drives, disks which won't back up. Is there no end to the whingeing of the Amiga user?

At Power, we want to tell you just where you can stick your disks and worries. In fact we will show you. The slot in this picture belongs to our PC880B, the first intelligent disk drive. Insert a disk.

Now you can back up at lightning speeds using the inbuilt Blitz Amiga hardware*, with free software, (even if the disk is Atari or PC) and if your computer has a virus the PC880B will stop it being written to the bootblock of any of your drives, though you can still save files as normal.

When you do not want these features, switch them off and the PC880B will sit quietly, without clicking, pretending to be simply an extra drive.

The PC880B, the only drive to introduce Blitz Amiga, the Power anti-click device and to combat viruses, is only available direct from Power, priced at just **£69·95**.

We have noticed how pricey unintelligent drives are. Perhaps, it's your turn to tell people where to stick it.

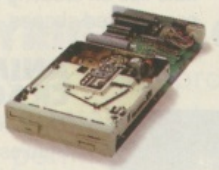

£69·95

* Due to the precision nature of the Blitz copier high density disks may be required with some internal drives.

1988 COPYRIGHT ACT
Power Computing Ltd., neither condones nor authorises the use of its products for the reproduction of copyright material.
The backup facilities of this product are designed to reproduce only software such as Public Domain material, the user's own programs or software where permission has been clearly given.
It is illegal to make copies even for your own use, of copyright material, without the express permission of the copyright owner, or the licencee thereof.

Our latest dual drive uses the slimline, ultra low power NEC drive mechanism. This drive takes less then half the power of a normal floppy drive, so no bulky power supply is needed! The new dual drive includes all the features you would expect from a Power Computing drive.

The NEC drive mechanism is able to access high density 1·44MB disks. While this may not be of use to you at the moment (the Amiga can only access 880K), watch this space for our new "high density" Interface, on the market soon!

- High spec, low power NEC mechanism
- Whisper quiet operation
- Blitz Copier built-in (switchable)
- Virus blocker built-in (switchable)
- Anti-click

New Dual Drive **£119**
Optional power supply **£5·99**

Dual Blitz copies to two destination disks at a time, even if one of them is used as a dummy. Due to the precision nature of the Blitz Copier high density disks may be required with some internal drives.

Only available at

POWER COMPUTING LTD
Unit 8 Railton Road Woburn Road Industrial Estate Kempston Bedford MK42 7PN.
Tel: 0234 843388 Fax: 0234 840234

All prices include VAT, delivery and are subject to change. Specifications are subject to change without notice. Next day delivery £4·50 (U.K. mainland only). Dealer enquiries welcome.

wild thing

tures included in both sets are drawn using the minimum number of colours possible. RGB Studios say that this is to make them accessible to users with the smallest amount of available memory. As most animations are created in sixteen-colours or less, it also means that creatures using different palettes can still be incorporated into the same scene.

CONCLUSION

Although most users are bound to derive pleasure doodling with *Real Things*, they are clearly capable of much more than that. Forming an exciting addition to an already superb collection, there is a marked improvement in the quality of the images over their predecessors. Additionally, the enclosed manual is full of valuable tips to help the user get the best from them. Although they are a little pricey for such a specific task, *Real Things Safari* and *Sea Life* can be thoroughly recommended as an interesting aside.

VERDICT

- Extremely realistic movements
- Can be used with any packages that support the anim.brush format
- Easily incorporated into your own demos

★★★★

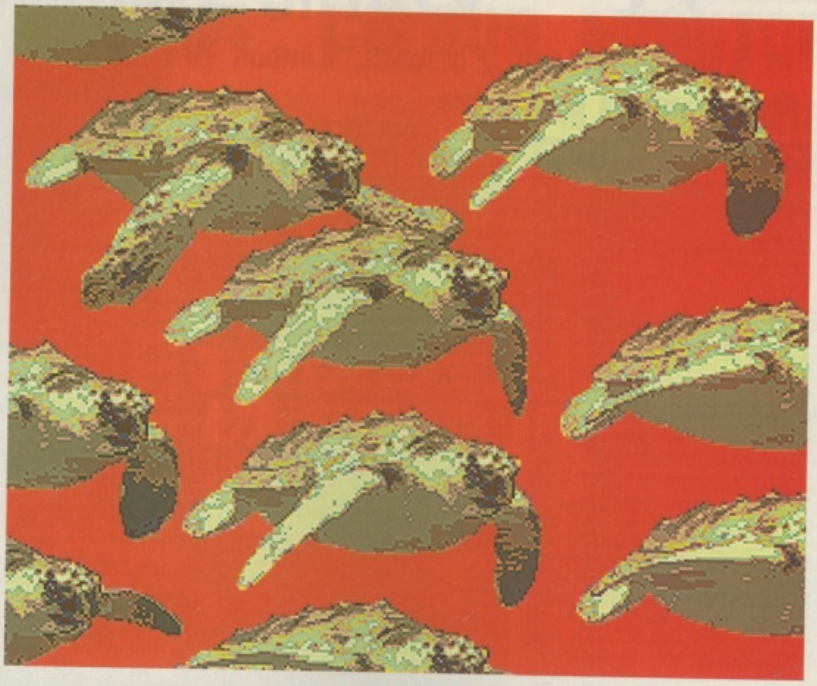

Above: Most creatures are provided as Anim brushes ready for you to stamp down on the screen wherever you like.

Left: A leopard stealthily glides through the long grass in the *Safari* demo. Can you spot it?

THE COMPLETE SET

Here's the list of currently available Real Things;

HORSES – Horses in motion: jumping, galloping, cantering, etc.

HUMANS – The human as an athlete, running etc.

BIRDS – Birds in flight and afloat. Numerous types, including water birds.

SAFARI – The jungle and the plains. Lions, giraffes, monkeys & many others.

SEA LIFE – From shore to the deeps: the most popular creatures are included.

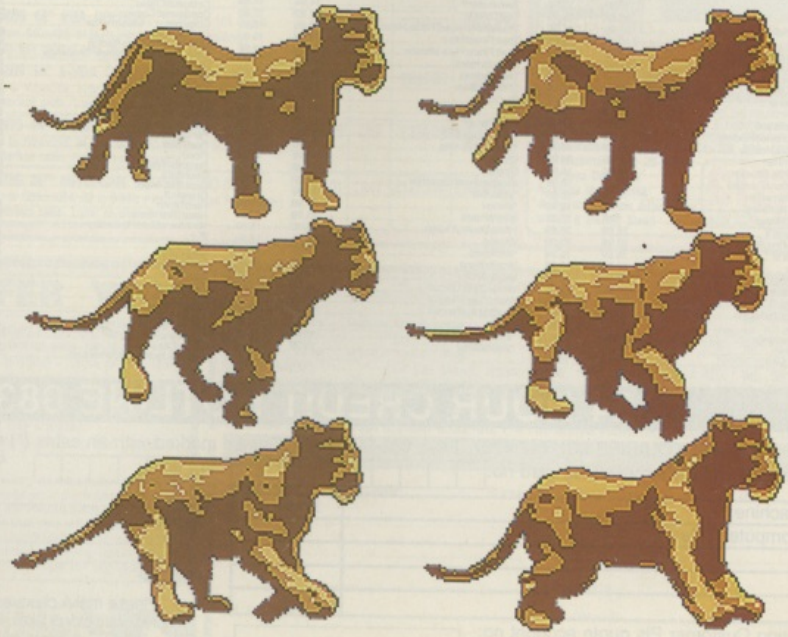

Legend Software

16 Linden Gardens, Chiswick, London W4 2EQ — **Fax: 081-995 1325**

Hours of opening 10am to 6pm — **Telephone: enquiry lines 081-747 4757**

TOP TITLES

TITLE	ST	AMIGA
Half Meg Upgrade	N/A	29.99
1 Meg Cricket	N/A	12.99
3D Construction Kit	26.99	26.99
*3D Golf	23.99	23.99
*4D Sports Boxing	16.99	16.99
688 Sub Attack	N/A	16.99
A10 Tank Killer	22.99	22.99
Action Station	N/A	21.99
Advanced Destroyer Sim (A.D.S.)	16.99	16.99
*Addidas Golden Shoe	15.99	15.99
*Afrika Korps	16.99	16.99
*Agony	18.99	18.99
*Aicatraz	16.99	16.99
Alien Breed	15.99	15.99
Alien Storm	16.99	16.99
Altered Destiny	19.99	19.99
Amnios	15.99	15.99
Apocalypse	17.99	17.99
Armour Geddon	16.99	16.99
*Aquaventura	15.99	15.99
Atomino	16.99	16.99
*Back to the Golden Age	16.99	16.99
Bandit King Of Ancient China	21.99	21.99
Barbarian II (Psygnosis)	16.99	16.99
Bard Tale III	16.99	16.99
B.A.T.	22.99	18.99
*Battle Bound	16.99	16.99
Battle Command	14.99	14.99
Battle Chess	14.99	14.99
Battle Chess II	14.99	14.99
*Battle Isles	19.99	19.99
Battle Master	18.99	18.99
*Bill Elliots Nascar Challenge	17.99	17.99
*Billy the Kid	15.99	15.99
Birds of Prey (Hawk)	19.99	19.99
Boston Bob Club	16.99	16.99
Cadaver	16.99	16.99
Cadaver Levels (Pay Off)	10.99	10.99
Captain Planet	16.99	16.99
*Cardinal of the Kremlin	16.99	16.99
Celtic Legend	21.99	21.99
Centurion	16.99	16.99
Challenge Golf	16.99	16.99
Charge of the Light Brigade	17.99	17.99
*Chintos Revenge	15.99	15.99
Chuck Rock	12.99	12.99
Chuck Yeagers A.T.F.	16.99	16.99
Cisco Heat	16.99	16.99
Colditz	18.99	12.99
Conan The Cimmerian	19.99	19.99
Corporation	9.99	14.99
Cruise for the Corpse	16.99	16.99
Cyber Fight	15.99	15.99
Daemonsgate	16.99	16.99
Darkman	14.99	14.99
Das Boot	21.99	21.99
*Deathbringer	16.99	16.99
Deuterous	16.99	16.99
*Double Dragon 3 (The Rosetta)	16.99	16.99
Dragon Lair	26.99	26.99
Dragon Lair II (Timewarp)	26.99	26.99
Dragon Wars	16.99	16.99
*Dynamite Debugger	15.99	15.99
ELF	14.99	14.99
Elvira Mistress of the Dark	21.99	21.99
*Elvira Mistress of the Dark II	23.99	23.99
*Epic	15.99	15.99
Eye of the Beholder	18.99	18.99
Eye of the Storm	19.99	19.99
Exile	16.99	16.99
F15 Strike Eagle II	23.99	23.99
F16 Combat Pilot	16.99	16.99
F19 Stealth Fighter	19.99	19.99
F29 Retaliator	14.99	14.99
*F117A	21.99	21.99
Face Off Ice Hockey	15.99	15.99
Frenetic	16.99	16.99
Final Blow	16.99	16.99
Final Fight	16.99	16.99
Flight of the Intruder	19.99	19.99
*Floor 13	21.99	21.99
Formula One Grand Prix	23.99	23.99
*Formula One 3D	16.99	16.99
*Gauntlet III	16.99	16.99
*Geisha (18 Years Only)	16.99	16.99
Gods	15.99	15.99
Gun Boat	16.99	16.99
Gunship 2000	21.99	21.99
Harlequin	16.99	16.99
Hudson Hawk	14.99	14.99
Quest For Glory	21.99	21.99
Hard Nova	15.99	15.99
Hill Street Blues	15.99	15.99
*Home Alone	16.99	16.99
Hunter	19.99	19.99
Indianopolis 500	16.99	16.99
*International Ice Hockey	16.99	16.99
I Play 3D Ice Hockey	16.99	16.99
Jahangir Khan	16.99	16.99
Jimmy White Snooker	18.99	18.99
*Joe Montana Football	16.99	16.99
Keys of Marramon	15.99	15.99
Kick off II (Half Meg)	12.99	12.99
Kick off II (1 Meg)	N/A	15.99
Kings Quest V	26.99	26.99
Knights of the Sky	23.99	23.99
Last Ninja III	15.99	* 15.99
*Leander	18.99	18.99
Leisure Suit Larry III	26.99	26.99
*Leisure Suit Larry V	26.99	26.99
Lemmings	15.99	15.99
Lemmings Data Disk	10.99	10.99
Logical	16.99	16.99
Lord of the Kings	15.99	15.99
Lost Patrol	14.99	14.99
Lotus Esprit II	15.99	15.99

TOP TITLES

TITLE	ST	AMIGA
M1 Tank Platoon	19.99	19.99
Maddog Williams	21.99	21.99
Magic Garden	16.99	16.99
Magic Pocket	16.99	16.99
Magnetic Scroll	19.99	19.99
Manchester United Europe	15.99	15.99
Maupiti Island	16.99	16.99
Master Golf	23.99	23.99
Mega Lo Mania	19.99	19.99
Mega Traveller 1	19.99	19.99
*Mega Twins	16.99	16.99
Mercs	16.99	16.99
Microprose Golf	21.99	21.99
Mig 29 (Fulcrum)	21.99	21.99
Mig 29 Super Fulcrum	26.99	26.99
Midwinter II	23.99	23.99
*Might and Magic III	21.99	21.99
*Moonbase	22.99	22.99
Moonstone	21.99	21.99
Monkey Island	16.99	16.99
*Monkey Islands II	17.99	17.99
*Myth	15.99	15.99
Narc	15.99	15.99
Navy Seals	15.99	15.99
Nebulus II	15.99	15.99
Neverending Story II	16.99	16.99
Ork	16.99	16.99
Outrun Europa	16.99	16.99
Pang	15.99	15.99
Panza Kick Boxing	16.99	16.99
Paperboy II	16.99	16.99
Pegasus	19.99	19.99
PGA Tour Golf	N/A	16.99
Pitfighter	15.99	15.99
Pools of Darkness	21.99	21.99
Populous II	17.99	17.99
Powermonger	18.99	18.99
Predator II	15.99	15.99
Prehistoric	16.99	16.99
Prince of Persia	15.99	15.99
Railroad Tycoon	23.99	23.99
R.B.I. Baseball II	17.99	17.99
Reach for the Skies	19.99	19.99
Realms	19.99	19.99
*Retro	15.99	15.99
Rise of the Dragon	26.99	26.99
Riders or Rohan	17.99	17.99
*RoboCop	15.99	15.99
RoboCop II	15.99	15.99
RoboCop III	14.99	14.99
Rod Land	16.99	16.99
Rolling Ronny	15.99	15.99
R-Type II	16.99	16.99
Rugby The World Cup	16.99	16.99
Sarakon	15.99	15.99
Savage Empire	19.99	19.99
*Search For The King	19.99	19.99
*Secret Weapon Of The Luftwaffe	19.99	19.99
Shadow of the Beast II	15.99	15.99
Shadow Sorcerer	17.99	17.99
Shadow Warrior	15.99	15.99
Shuttle The Simulator	27.99	27.99
Silent Service II	23.99	23.99
*Sim Earth	16.99	16.99
Simpsons	15.99	15.99
Sliders	16.99	16.99
Smash TV	14.99	14.99
Space Ace	26.99	26.99
Space Gun	14.99	14.99
Space Quest IV	26.99	26.99
Speedball II	15.99	15.99
Spirit Of Excalibur	19.99	19.99
Spot	15.99	15.99
Star Flight II	15.99	15.99
*Star Trek V	16.99	16.99
Striker II	15.99	15.99
Supaflex	16.99	16.99
Super Cars II	15.99	15.99
Super Space Invaders	16.99	16.99
Supremacy	19.99	19.99
*Suspicious Cargo	16.99	16.99
*Swap	16.99	16.99
Switch Blade II	15.99	15.99
Swiv	16.99	16.99
Team Yankee	19.99	19.99
Terminator II	14.99	14.99
Test Drive III	19.99	19.99
The Adventures of Robin Hood	16.99	16.99
Their Finest Hour	19.99	19.99
Their Finest Hour Mission	12.99	12.99
Thunderhawk	17.99	17.99
Thunderjaws	16.99	16.99
*The Punisher	16.99	16.99
Tip Off	15.99	15.99
Toki	15.99	15.99
Total Recall	15.99	15.99
Tournament Golf	16.99	16.99
TV Sports Boxing	18.99	18.99
Ultima V	18.99	18.99
Utopia	19.99	19.99
Vengeance of Excalibur	18.99	18.99
*Videokid	15.99	15.99
*Volley	21.99	21.99
Wild Wheels	15.99	15.99
White Death (1 Meg)	18.99	18.99
Wiz Kid	14.99	14.99
*Wolfchild	17.99	17.99
Wonderland	18.99	18.99
World At War	16.99	16.99
World Class Cricket	19.99	19.99
World Class Rugby	16.99	16.99
Wrath of the Demon	19.99	19.99
WWF	14.99	14.99
*Zeus	16.99	16.99
Zone Warrior	15.99	15.99

COMPILATIONS

HOLLYWOOD COLLECTION
RoboCop, Ghostbusters 2, Indiana Jones, Batman The Movie
ALL FOUR GAMES FOR ONLY £17.99

POWER PACK
Xenon 2, TV Sports Football, Bloodwych and Lombard Rally
ALL FOUR GAMES FOR ONLY £14.99

TNT
Hard Drivin, APB, Xybots, Toobin and Dragon Spirit
ALL FIVE GAMES FOR ONLY £15.99

PLATINUM
Black Tiger, Strider, Forgotten Worlds and Ghouls and Ghosts
ALL FOUR GAMES FOR ONLY £16.99

MAGNUM 4
Afterburner, Double Dragon, Operation Wolf, and Batman Caper
ALL FOUR GAMES FOR ONLY £17.99

WHEELS OF FIRE
Hard Drivin, Chase HQ, Powerdrift and Turbo Outrun
ALL FOUR GAMES FOR ONLY £10.99

CAPCOM COLLECTION
Strider, Strider II, Ghouls and Ghosts, Led Storm, Forgotten Worlds, Dynasty Wars and Last Duel
ALL SEVEN GAMES FOR ONLY £19.99

FOOTBALL CRAZY
Kick Off II, Player Manager and Kick Off II The Final Whistle
ALL THREE GAMES FOR ONLY £15.99

FLIGHT COMMAND
Eliminator, Strike Force Harrier, Lancaster, Sky Fox and Sky Chase
ALL FIVE GAMES FOR ONLY £12.99

COMPUTER HITS VOL 2
Tetris, Joe Blade, Golden Path, and Black Shadow
ALL FOUR GAMES FOR ONLY £6.99

MIND GAMES
Austerlitz, Waterloo and Conflict in Europe
ALL THREE GAMES FOR ONLY £14.99

BIG BOX
Captain Blood, Safari Guns, Teenage Queen, Bubble Plus, Tin Tin on the Moon, Purple Saturn Day, Krypton Egg, Jumping Jackson, Bo Bo, Hostages
ALL TEN GAMES FOR ONLY £16.99

BOARD GENIUS
Monopoly, Scrabble, Cluedo Master Detective and Risk (Monopoly is not included in the ST version)a
ALL FOR ONLY £16.99

POWER UP
Altered Beast, Rainbow Island, X-Out, Chase HQ and Turrican
ALL FIVE GAMES FOR ONLY £17.99

WINNING TEAM
APB, Klax, Vindicators, Cyberball and Escape from the Robot Monsters
ALL FIVE GAMES FOR ONLY £19.99

AD+D COLLECTORS EDITION
Hillsfar, Heroes of the Lance and Dragons of Flame
ALL THREE GAMES FOR ONLY £19.99

VIRTUAL REALITY VOL 1
Midwinter, Carrier Command, Stunt Car Racer, Stargliider 2 and Int Soccer Challenge
ALL 4 FOR ONLY AMIGA £23.99 ST £19.99

DOUBLE DOUBLE BILL
TV Sports Football, Lords of the Rising Sun, TV Sports Basketball and Wings
ALL FOUR GAMES FOR ONLY £20.99

MAGNUM
RVF Honda, Oriental Games, Satan, After The War, And Pro Tennis Tour
ALL FOUR GAMES FOR ONLY £16.99

VIRTUAL REALITY VOL 2
Virus, Sentinal, Weird Dreams, Resolution 101, Thunder Strike
ALL FOUR GAMES FOR ONLY £17.99

VIRTUAL WORLDS
Driller, Total Eclipse, Castle Master and The Crypt
ALL FOUR GAMES FOR ONLY £16.99

AIRSEA SUPREMACY (ST)
Silent Service, F15 Strike Eagle, Carrier Command, P47 and Gunship "Amiga version Wings instead of F15 Strike Eagle"
ALL FIVE GAMES FOR ONLY £19.99

COMBAT ACES
Fighter Bomber, Gunship and Falcon
THREE GAMES FOR ONLY £19.99

QUEST AND GLORY (AMIGA)
Cadaver, Midwinter, Bat and Bloodwych *ST Version Ironlord instead of Bat*
ALL FOUR GAMES FOR ONLY £19.99

TOP LEAGUE
Speedball II, Rick Dangerous II, TV Sports Football, Midwinter, and Falcon
ALL FIVE GAMES FOR ONLY £19.99

MAX
Turrican II, Swiv, Nightshift and ST Dragon
ALL FOUR GAMES FOR ONLY £19.99

QUEST FOR ADVENTURE
Operation Stealth, Indy Jones The Adventure, and Mean Streets
ALL THREE GAMES FOR ONLY £21.99

SUPER SEGA
Super Monoco GP, Golden Axe, Crackdown and Eswat
ALL FOUR GAMES FOR ONLY £19.99

BUDGET TITLES UNDER £10.00

	ST	AMIGA
3 Stooges	8.99	8.99
3D Pool	7.99	7.99
ADV Fruit Machine	6.99	6.99
After Burner	6.99	6.99
Arknoid II	6.99	6.99
ATF II	7.99	7.99
Axel Magic Hammer	6.99	6.99
Baal	8.99	8.99
Ballistix	8.99	8.99
Barbarian II (Palace)	6.99	6.99
Batman Caped Crusader	6.99	6.99
Batman The Movie	6.99	6.99
Beach Volley	6.99	6.99
Blasteroid	6.99	6.99
Blood Money	8.99	8.99
Bubble Bobble	6.99	6.99
Cabal	6.99	6.99
Carrier Command	7.99	7.99
Centrefold Squares	6.99	6.99
Chuckie Egg 1	8.99	8.99
Chuckie Egg 2	8.99	8.99
Colossus Chess	7.99	7.99
Continental Circus	6.99	6.99
Corporation + Mission Disk	N/A	9.99
Crazy Cars	6.99	6.99
Daily Double Horse Racing	6.99	6.99
Daley Thompson Olympic Challenge	6.99	6.99
Deadline	8.99	8.99
Def of the Earth	6.99	6.99
Defender of the Crown	7.99	7.99
Delux Strip Poker	6.99	6.99
Double Dragon	6.99	6.99
Dragon Ninja	6.99	6.99
Enchanter (Infocom)	8.99	8.99
Fantasy World Dizzy	6.99	6.99
Fast Food	6.99	6.99
Flood	8.99	8.99
Forgotten Worlds	6.99	6.99
Gauntlet II	6.99	6.99
Guardian Angel	6.99	6.99
Gremlin II	N/A	7.99
Hard Drivin	6.99	6.99
Head Over Heels	8.99	8.99
Hitchikers Guide to Galaxy	8.99	8.99
IK+	6.99	6.99
Impact	6.99	6.99
Infestation	8.99	8.99
Italia 1990	6.99	6.99
Kamaikaze	7.99	7.99
Kick Off + Extra Time	6.99	6.99
Kick Off Winning Tactics	9.99	9.99
Little Puff	6.99	6.99
Last Ninja II	6.99	6.99
Leather Goddess of Phobos	8.99	8.99
Licence to Kill	6.99	6.99
Miami Chase	6.99	6.99
Michael Jackson Moonwalker	6.99	6.99

	ST	AMIGA
Mig 29 Soviet Fighter	6.99	6.99
Nitro Boost	6.99	6.99
North & South	6.99	6.99
New Zealand Story	6.99	6.99
Paperboy	6.99	6.99
Pro Box	6.99	6.99
Pro Tennis Sim	6.99	6.99
Super Grand Prix	6.99	6.99
Tiger Road	6.99	6.99
Toobin	6.99	6.99
Treasure Island Dizzy	4.99	4.99
Operation Wolf	6.99	6.99
Outrun	6.99	6.99
Passing Shot	8.99	8.99
Phantasy World Dizzy	6.99	6.99
Photon Paint	N/A	6.99
Planetall (Infocom)	8.99	8.99
Predator	6.99	6.99
R.A.C. Lombard Rally	6.99	6.99
Rambo 3	6.99	6.99
Red Heat	6.99	6.99
Road Blaster	6.99	6.99
R-Type	6.99	6.99
Run the Gauntlet	6.99	6.99
Shadow of the Beast	8.99	8.99
Sherman M4	6.99	6.99
Shinobi	7.99	7.99
Silk Worm	6.99	6.99
Sorcerer (Infocom)	8.99	8.99
Speedball	7.99	7.99
Stuntcar Racer	7.99	7.99
Summer Olympiad	6.99	6.99
Super of Road Racer	9.99	9.99
Switchblade	6.99	6.99
Sword And The Rose	6.99	6.99
Sword of Sodan	N/A	8.99
Table Tennis Simulation	6.99	6.99
Tank Attack	7.99	7.99
Targan	6.99	6.99
Tennis Cup	6.99	6.99
Tintin On The Moon	7.99	7.99
Thunderblade	6.99	6.99
Treasure Island Dizzy	4.99	4.99
Trivial Pursuit	N/A	8.99
Turrican	7.99	7.99
TV Sports (US) Football	7.99	7.99
Typhoon Thompson	6.99	6.99
Vigilante	6.99	6.99
Wacky Darts	6.99	6.99
WC Leaderboard	6.99	6.99
Winter Olympiad	6.99	6.99
Wishbringer (Infocom)	8.99	8.99
Wizball	6.99	6.99
Xenon	8.99	8.99
Zork 1 (Infocom)	8.99	8.99
Zork 2 (Infocom)	8.99	8.99
Zork 3 (Infocom)	8.99	8.99

24 HOUR CREDIT HOTLINE 0839-300 606

ORDER ENQUIRIES 081-747 4757. FAX: 081-995 1325. Games marked with an astrix (*) may not be released on date scheduled.

Please charge my Access/Visa card no: ☐☐☐☐☐☐☐☐☐☐☐☐☐☐☐☐ Expiry Date: .....

Oct 1991

Machine:	Price
Computer Titles	

Existing Customer Pls quote account no: ☐

Name ..... Date .....

Address .....

.....

.....

Post Code ..... Tel: .....

Please make cheques and/or postal orders payable to: Legend Software
Credit card orders taken, 75p postage and packing. EEC countries add £2.00 per item.
Non EEC countries add £3.00 per item. All items subject to availability. E & O. E.

PHILIPS 8833 Mk II

14" COLOUR MONITOR WITH FREE! F-19 STEALTH FIGHTER FLIGHT SIMULATOR

The N°1 Computer Games Monitor!

FOR THE

ATARI ST & AMIGA

CM8833 Mk II

The CM8833 is the best selling colour monitor for the Atari ST and Commodore Amiga. Ideal for game playing, it offers excellent colour graphics and has stereo audio speakers for enhanced stereo output from the ST-E and Amiga. The performance and reliability of the 8833 is exceptional, which is why we are confident to offer 12 months ON-SITE warranty with every 8833 purchased. Plus, every CM8833 from Silica comes with a FREE F-19 Stealth Fighter flight simulator worth £29.99, PLUS a FREE Cable worth £14.95 to connect your new monitor to your computer

FREE CABLE

CAB 5050 - AMIGA STEREO
CAB 5510 - ST-E STEREO SOUND
CAB 5508 - ST-FM MONO SOUND
CAB 5490 - PC CGA COMPATIBLES

To receive your FREE cable, worth £14.95, please quote which computer you own and the cable reference code.

- *OFFICIAL UK PRODUCT*
- *1 YEAR ON-SITE WARRANTY*
- *FREE! F-19 STEALTH FIGHTER*
- *FREE CABLE FROM SILICA*
- *14" CGA COLOUR MONITOR*
- *RESOLUTION: 600×285*
- *HORIZONTAL FREQ: 15.6KHz*
- *.42mm DOT PITCH*
- *STEREO AUDIO SPEAKERS*
- *EARPHONE SOCKET*
- *TTL-DIGITAL & RGB-ANALOG COMPUTER INPUT SIGNAL*
- *CVBS VIDEO INPUT SIGNAL*
- *DARK GLASS SCREEN*
- *GREEN SWITCH TO SIMULATE MONO DISPLAY*
- *AMIGA, ST, PC COMPATIBLE*

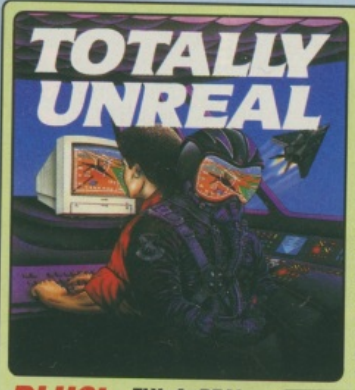

FREE F-19 STEALTH FIGHTER — WORTH £29.99! — WITH EVERY 8833 MONITOR

Buy the N°1 Computer Games monitor from Silica Systems and get the N°1 Flight Simulator FREE!

With every Philips 8833 Mk II monitor from Silica Systems, you will receive an F19 Stealth Fighter flight simulator game from Microprose (worth £29.99) absolutely FREE! The game comes with disks and 'flight' manual, PLUS an entry form for the exclusive **'Pilot a Plane with Philips'** competition where there are over ONE THOUSAND PRIZES to be won! And, when you buy your Philips 8833 from Silica for only £259, you will save nearly £60 off the RRP of £317.24!

PLUS! FLY A REAL 737 SIMULATOR

OVER 1,000 PRIZES TO BE WON

1ST 3 PRIZES: PILOT A BOEING 737 FLIGHT SIMULATOR PLUS, LUNCH AT A FIVE STAR HOTEL WITH TRIPS TO AND FROM THE SIMULATOR BASE BY HELICOPTER.

2ND 30 PRIZES: PILOT A BOEING 737 FLIGHT SIMULATOR.

3RD 1000 PRIZES: ELITE 8833 SQUADRON CLOTH BADGES.

MONITOR + F-19 + CABLE

£259

Ref: MON 8830 PRICE INCLUDES VAT + FREE DELIVERY

VGA MONITORS FOR PC COMPATIBLES

PHILIPS 7CM3209 14" E-VGA 35.5KHz COLOUR MONITOR

A high resolution 14" E-VGA colour monitor giving a sharp, clear display of both text and graphics. It can be used with both IBM PC compatibles and IBM PS/2 computers that are fitted with a E-VGA graphics card.

- **Resolution: 1024×768**
- **Horizontal Freq: 35.5KHz**
- **.28mm Dot Pitch**
- **Black Matrix Tube**
- **Tilt & Swivel Stand**

£289

MON 9159 +VAT=£339.58

ORDER REF	DESCRIPTION	RRP EXC VAT	SILICA PRICE SAVE	SILICA PRICE EXC VAT	SILICA PRICE INC VAT
MON 7749	**7BM749 14" VGA FST MONO** - paper white Resolution: up to 920×480, 31.5KHz (Horizontal Scan Frequency) Fixed interface cable. 1 year on-site warranty.	£109.99	£10	£99.00	£116.33
MON 9109	**3CM9609 14" VGA COLOUR** - .39mm dot pitch Resolution: 640×480, 31.5KHz (Horizontal Scan Frequency) Fixed interface cable. 1 year on-site warranty.	£269.98	£30	£239.00	£280.83
MON 9209	**3CM9809 14" VGA COLOUR** - .29mm dot pitch Resolution: 640×480, 31.5KHz (Horizontal Scan Frequency) Fixed interface cable. 1 year on-site warranty.	£299.98	£40	£259.00	£304.33
MON 9267	**7CM3209 14" E-VGA COLOUR** - .28mm pitch Res: up-to 1024×768, 31.5/35.2/35.5KHz (Triple H. Scan Frequency) Fixed interface cable. 1 year on-site warranty.	£349.99	£60	£289.00	£339.58
MON 9289	**7CM3279 14" E-VGA COLOUR** - .28mm, Low Rad Res: up to 1024×768, 31.5/35.2/35.5KHz (Triple H. Scan Frequency) Fixed interface cable. 1 year on-site warranty.	£399.99	£60	£339.00	£398.33
MON 9299	**4CM2789 20" AUTOSCAN COLOUR** - 30-64KHz Res: up to 1280×1024, 30 to 64KHz (Horizontal Scan Frequencies) Fixed interface cable. 1 year on-site warranty.	£1617.01	£342	£1275.74	£1499.00

PHILIPS 4CM2789 20" E-VGA AUTOSCAN 30-64KHz COLOUR MONITOR

Top of the range 20" Autoscan colour monitor, that can synchronise at any frequency between 30KHz and 64KHz. It supports resolutions up to 1280×1024 and is suitable for a wide range of video cards.

- **Resolution: 1280×1024, 1024×768, 800×600, 640×480**
- **Horizontal Freq: 30-64KHz**
- **.31mm Dot Pitch**
- **Black Matrix Tube**
- **Dynamic Focus Adjustment**
- **Tilt & Swivel Stand**

£1275.74

MON 9299 +VAT=£1499.00

SILICA SYSTEMS OFFER YOU

- ***FREE OVERNIGHT DELIVERY:*** On all hardware orders shipped in the UK mainland.
- ***TECHNICAL SUPPORT HELPLINE:*** Team of technical experts at your service.
- ***PRICE MATCH:*** We normally match competitors on a "Same product - Same price" basis.
- ***ESTABLISHED 12 YEARS:*** Proven track record in professional computer sales.
- ***BUSINESS + EDUCATION + GOVERNMENT:*** Volume discounts available for large orders.
- ***SHOWROOMS:*** Demonstration and training facilities at our London & Sidcup branches.
- ***THE FULL STOCK RANGE:*** All of your requirements from one supplier.
- ***FREE CATALOGUES:*** Will be mailed to you with offers and software/peripheral details.
- ***PAYMENT:*** By cash, cheque and all major credit cards.

Before you decide when to buy your new monitor, we suggest you think very carefully about WHERE you buy it. Consider what it will be like a few months after you have made your purchase, when you may require additional peripherals or software, or help and advice. And, will the company you buy from contact you with details of new products? At Silica Systems, we ensure that you will have nothing to worry about. We have been established for over 12 years and, with our unrivalled experience and expertise, we can now claim to meet our customers requirements with an understanding which is second to none. But don't just take our word for it. Complete and return the coupon now for our latest Free literature and begin to experience the "Silica Systems Service".

MAIL ORDER HOTLINE 081-309 1111

SILICA SYSTEMS

MAIL ORDER: 1-4 The Mews, Hatherley Rd, Sidcup, Kent, DA14 4DX **Tel: 081-309 1111**
Order Lines Open: Mon-Sat 9.00am-6.00pm No Late Night Opening Fax No: 081-308 0608

LONDON SHOP: 52 Tottenham Court Road, London, W1P 0BA **Tel: 071-580 4000**
Opening Hours: Mon-Sat 9.30am-6.00pm No Late Night Opening Fax No: 071-323 4737

LONDON SHOP: Selfridges (1st Floor), Oxford Street, London, W1A 1AB **Tel: 071-629 1234**
Opening Hours: Mon-Sat 9.30am-6.00pm Late Night: Thursday until 8pm Extension: 3914

SIDCUP SHOP: 1-4 The Mews, Hatherley Rd, Sidcup, Kent, DA14 4DX **Tel: 081-302 8811**
Opening Hours: Mon-Sat 9.00am-5.30pm Late Night: Friday until 7pm Fax No: 081-309 0017

To: Silica Systems, Dept CMUSR-0192-68, 1-4 The Mews, Hatherley Rd, Sidcup, Kent, DA14 4DX

PLEASE SEND PHILIPS MONITOR INFORMATION

Mr/Mrs/Ms: ..... Initials: ..... Surname: .....

Address: .....

.....

..... Postcode: .....

Tel (Home): ..... Tel (Work): .....

Company Name (if applicable): .....

Which computer(s), if any, do you own? 64A

E&OE - Advertised prices and specifications may change - Please return the coupon for the latest information.

EXPAND YOUR AMIGA

QUALITY PRODUCTS
at affordable prices
W.T.S. ELECTRONICS LTD

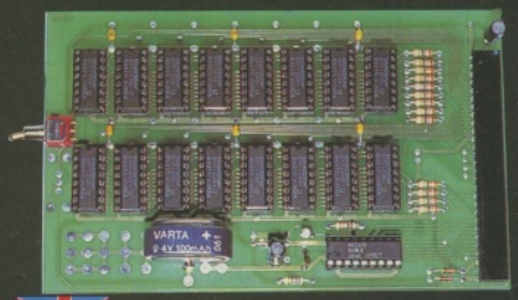

A500 PRO-RAM BOARD
1/2 MEG UPGRADE

- Latest design incorporates chipmem option at no extra cost
- Increases computer memory from 1/2 Megabyte to 1 Megabyte
- Allows all 1 Megabyte software to run
- Direct replacement for Commodore A501, 16 Chip Technology for complete compatibility.

£25.00 without clock **£28.00** with clock

British Made

SUPRA RANGE

☆ the most cost effective, highest quality, technologically advanced products available ☆

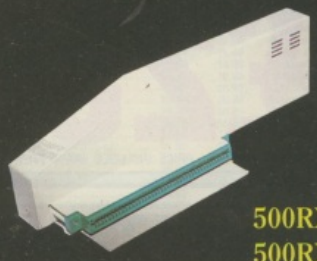

500RX 1Mb - 8Mb MEMORY EXPANSION

- Simply plugs into the side port of the Amiga 500
- Auto configures to work in conjunction with computer memory
- Easily expandable from 1Mb - 8Mb using latest Zip chips
- Proclaimed as being the best expansion available
- This neat robust unit is set to revolutionise the market.

500RX 1Mb .....£149.00 500RX 4Mb £273.00
500RX 2Mb .....£189.00 500RX 8Mb £423.00

SUPRA MODEMS

- 100% Hayes compatible
- Tone Pulse auto dial/answer
- RS232 Interface
- Internal diagnostics
- Programmable number storage

Supra 2400.....£119.00
Supra 2400 + ...£174.00
Supra 9600.....£499.00

A2000 MEMORY UPGRADES

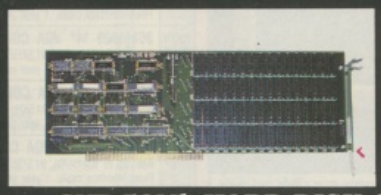

0Mb ...£119.00
2Mb ...£179.00
4Mb ...£289.00
8Mb ...£409.00

GVP 52Mb HARD DISK CARD 1-8Mb EXPANDABLE MEMORY.....£299.00

CUMANA 3.5" EXTERNAL DISK DRIVE

- High quality
- High specification
- Anti click
- Long moulded cable

£54.00

A500 Internal replacement drive £59.00
8372 Fatter Agnus Chip (allows Chipmem feature).....£52.00
1.3 Kickstart Chip £36.00

A500 HIGH CURRENT POWER SUPPLY

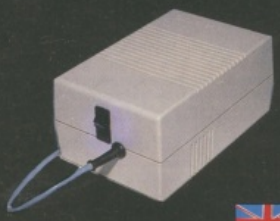

- Allow addition of many peripherals without damage to computer or power supply
- Switch mode design

£44.95

British Made

☆ All prices include P&P & VAT ☆ Please add £5.00 if you require 24 hour courier to your door or parcel post will be used ☆ 12 month warranty

W.T.S. ELECTRONICS LTD, Chaul End Lane, Luton, Beds.
Tel: 0582 491949

laser love

Laser printers offer high print quality at an equally high price. Paul Clarke looks at the Star Laser Printer 4 to see if it offers anything new.

Laser printers offer a cheap source of high-quality prints. Unfortunately, most laser printers are prohibitively expensive for the average home user although recent years have seen a steady reduction in their prices. The Star Laser Printer 4 is one of the new breed of cheap printers.

The printer company, Star, have an immense reputation, particularly among first-time buyers, but who knows that the company also makes cut-price laser printers?

LIGHT SPEED?

The Laser Printer 4 (LP4) claims to offer professional-quality printing at a budget price. It prints at four A4 pages per minute (peak performance), and although this may sound fast compared to dot matrix printers, it's slow as far as laser printers go, with most printing at six pages per minute or more.

EASY START-UP

Before printing, the LP4 must be configured to work with the Amiga, and as long as the comprehensive instruction manual is followed to the letter, this is a simple task which shouldn't take more than ten minutes.

The LP4 is capable of emulating an Epson FX850 or a HP Laserjet II, with IBM Proprinter emulation also available as an optional extra. I used the HP LaserJet I driver from the Workbench 1.3 extras disk, and, although this was not the exact driver specified, I found no problems printing either text or graphics. All the set-up routines are accessed via programming pads on the front of the printer, alongside which is an LCD display window to show selections as they're made.

As usual, the printer is connected to the Amiga via the parallel interface, although AppleTalk and Serial interfaces are also available for use with other computers.

FIELD TEST

I tested the printer with a variety of packages, including *DPaint*, *Scribble!* and *Professional Page*. I was very impressed with the subtlety of the graphics printing, and found that it was also capable of producing a full sixteen-shade spread from black to white. When printing text from a word processor, the LP4 was more than adequate in terms of quality, although I'm not a great fan of the standard typefaces that are provided with it. Instead of Courier and Lineprinter, I would have liked to have seen Star show the same imagination that they did with their dot matrix printers, and provide some creative-looking fonts.

As graphics have to be down-loaded a whole page at a time, the LP4 comes with one meg of memory as standard, and this can be upgraded up to 4MB if required. The machine I used had 2MB, and this was quite sufficient for the most complicated pages that I could find to print. It was when printing pages from my *Pro Page* DTP package, that I discovered how slow a four-page per minute printer is. Although it can print four pages per minute once they're down-loaded, it takes the same time to down-load a picture to the LP4, as it does to transmit to a dot matrix printer. When printing a full page, complete with text and structured and bit-mapped graphics, I found the LP4 took as much as fifteen minutes to print a single sheet. Had I printed the same page ten times, only the first page would have taken that long, with all consecutive ones only taking about fifteen seconds each.

The LP4 is available with or without Post-Script compatibility (which allows far greater image and font manipulation). The standard version costs £999.99 and the Post-Script version £1399.99.

The LP4 is not particularly cheap and, if you hunt around, you can find superior laser printers in the same price bracket. Compared to a dot matrix printer, the quality of the output was superb, but pitted alongside other laser printers of this price, the LP4's was rather ordinary.

It was a luxury to have a laser printer available for a few weeks, but pound for pound, I'd much sooner stick with my Canon BJ-10e bubble jet. It's not as fast, but the ink cartridges are cheaper, it's easier to maintain, and it doesn't take up nearly as much space.

ADDRESS BOOK

Star Micronics UK Limited, Star House, Peregrine Business Park, Gomm Road, High Wycombe, Bucks, HP13 7DL. Tel: 0494 471111.

VERDICT

- Far superior to the best dot matrix printer
- Not as cheap as it might be
- Very easy-to-use installation routines
- Fairly compact size
- Prints four pages per minute (slow)
- Very quiet

★★

GUIDING LIGHT COMPUTER HELPLINES

FOR CHEATS, TIPS AND POKES ON ALL COMPUTER AND CONSOLE GAMES. RING:-

DIAL-A-TIP CHEATLINE	0898 101 234
TONY TAKOUSHI CONSOLE LINE	0898 299 390
NEWS, TRICKS, TIPS FOR AMIGA	0898 299 385
AMIGA GAMESTIPS	0898 299 386
ATARI S.T. GAMESTIPS	0898 299 387
MEGATIP GAMESLINE	0898 299 388
CONSOLE GAMESTIPS	0898 299 380
SAM COUPE HOTLINE	0898 299 380
MEL CROUCHER'S FUNLINE	0898 299 399
ALL FORMATS COMPUTER FAIRS NEWSLINE	0898 299 389
IRELAND DIAL-A-TIP	03000 445 904
INFERNO ADVENTURE GAME	0898 442 777

HELP ON SPECIFIC GAMES ALSO AVAILABLE:-

SHADOW OF THE BEAST II	0898 442 022
HEROES OF THE LANCE	0898 442 025
EYE OF BEHOLDER/SILVER BLADES	0898 442 030
POOL OF RADIANCE/AZURE BONDS/KRYNN	0898 442 026
FOR A COMPLETE LIST OF SERVICES RING	0898 445 904

ALL MESSAGES CHANGED WEEKLY!

PROPRIETOR:- JACQUELINE WRIGHT, P.O. BOX 54, S.W. MANCHESTER M15 4LS

CALLS CHARGED AT 36 p PER MIN 'CHEAP RATE' AND 48p PER MIN AT ALL OTHER TIMES

AMISPEED

AmiSpeed brings you:
A2630 accelerator with 68030/688882 both running at 25 Mhz. Including 2MB 32-bit RAM for 795 pounds including TurboBench!
Big Agnus 1 MB chip RAM for 59.95
Quantum LPS HD 105 meg for 549.95
Buy Quality Goods At Wholesale Prices!
Send Eurocheques made payable to Dave Engbers to: Post box 33098, 3005 EB ROTTERDAM / HOLLAND or call 01-031-10-4184553 if you feel the need for speed! Includes Full warranty/docs/P&P!!

Attention Amiga A500 Owners

As every Amiga A500 owner knows, to back-up software from one disk to another is not the easiest of things to do. Unless you have the right utility.

The trouble is finding one for the right money.

Well you just have. It's called 'Blit-a-copy'. 'Blit-a-copy' is a software and hardware-based intelligent back-up system manufactured and distributed under license here in the UK by Media Direct.

And, at just £34.95 inc VAT, it's being sold at a price that no-one can reproduce!

Alternatively, purchase the Cumana CAX354 external drive together with Blit-a-copy for a combined price of £87.95

Trade enquiries welcome.

Please add £3.35 post and packing or £6.95 for a two day delivery service or £9.00 for a 24hour service.

MEDIA DIRECT

Media Direct Computer Supplies Limited,
Unit 3, Railway Enterprise Centre,
Shelton New Road,
Stoke-on-Trent ST4 7SH
Tel: 0782 208228
Fax: 0782 281506

Media Direct Computer Supplies Limited does not condone or encourage the reproduction of copyrighted software.

Keep on *moving*

Add style to your video productions with some animated typefaces. Mat Broomfield gets on the move with Kara fonts.

If you're interested in home video production, and already use a Genlock, Kara fonts could be just the thing to add a little extra polish to your productions. They're sophisticated fonts which move, and there are several sets available. Each set comprises a standard Amiga font and an animated font in the selected style.

The former typeface is a full-colour font which can be loaded and typed through any package which supports colour fonts. The latter provides the user with an entire alphabet, including upper and lower case letters and symbols each stored individually in the anim. brush format.

ANIMATED FONTS

To create animated words, the text to be animated must first be typed using the normal font. Having transferred this text to a spare screen, it's used as a template when adding the anim. brush letters, a character at a time. The process is quite time-consuming, but is considerably quicker than drawing each frame manually. A number of different palettes are also provided, and these will let the user transform the entire appearance of their animations in seconds, effectively increasing the number of fonts available.

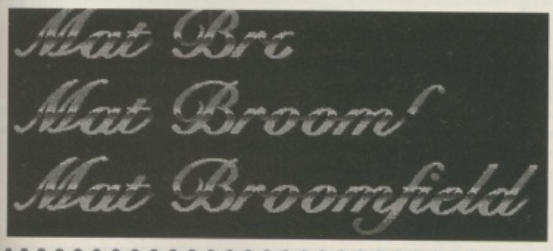

CONCLUSION

Kara's Animated Fonts are a great idea which will save the user hours of time. They're simple and enjoyable to use, and will add a truly professional appearance to any productions, be they on video or on the Amiga.

If you're as concerned about the finishing touches of your creations, as you are about the rest of it, Anim.fonts will ensure that your work starts and ends in real style.

VERDICT

- Easy to use animated fonts
- Create professional results quickly
- Ideal for video productions

★★★★

ADDRESS BOOK

Kara Fonts cost £40.82 and are available from HB Marketing, Unit 3, Poyle 14, Newlands Road, Colnbrook, Slough, SL3 0DX. Tel: 0753 686000.

CONTACTS

Here at CU Amiga we pride ourselves on being *the* Amiga magazine that listens to its readers. With your help we can grow and improve the quality and depth of this publication beyond even our belief.

CU Amiga operate a number of services especially for our readers. So, don't hesitate if you want to drop us a line to air an opinion, or to make a specific enquiry to one of our panel of experts. All are only a post box away.

Q+A

Don't let your computer have a micro-migrane. Our technical editor is always ready to give help before you relegate your hardware or software to silicon heaven.

HELPLINE

Is a pixel punk preventing you from finishing your favourite game? Readers' queries and readers' answers for all those life saving cheats and pokes can be found in the Adventure and Games Helpline pages.

BACKCHAT

Need to rant and rave, but auntie Gladys won't listen? Don't worry, we'll talk to anyone. So, if you wondering where that ace looking game you read about 10 months ago has got to, or you just want to moan about the price of software, this is the place to do it.

You can access all these sections by writing to us, using the relevant heading, at our address: CU AMIGA, Priory Court, 30-32 Farringdon Rd, London, EC1R 3AU.

DISKS

Even we suffer from a handful of faulty cover disks, but all is not lost as returned floppies can be replaced by being sent to: CU DISK RETURNS, PC Wise, Merthyr Industrial Park, Pentreebach, Mid Glamorgan. CF48 4DR. An emergency Helpline for disk problems is run between 10.30 and 12.30 weekdays on (0443) 693233.

AIRCRAFT QUALITY CONTROLS FROM *R.C. Simulations*

New Flight Pedals

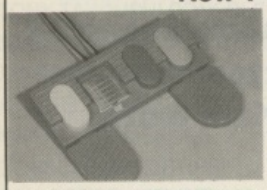

Designed to use in conjunction with the brilliant Gravis Mousestick®, the pedals are supplied with custom software to interface with Flight Simulator 2® dramatically increasing the realism and allowing the use of a second joystick for throttle control. Flight pedals also perform with F16 Combat Pilot and all car racing games. **Only £34.95 + p&p** Including FS2 software patch.

GOLD AWARD — **The Gravis MouseStick®** — GOLD AWARD

Better than the BEST Analogue Stick

For sophisticated simulation enthusiasts, who demand PERFECT control, with programs such as Proflight, F19, Mig29, etc. A professional quality, programmable optical joystick C/W 16k microprocessor and L.C.D. screen offering 1200 line count resolution. Works perfectly with all simulations with sensible mouse routines and any others in its programmable joystick mode. No other joystick comes even close to the Mouse Stick for perfomance, reliability and pleasure in use. **£69.00 + p&p**

Full technical support and 1 year guarantee.
S.A.E or telephone for full details.
Telephone (0272) 550900
Fax: (0272) 411052

R.C. Simulations
Unit 1b Beehive Trading Estate
Crews Hole Road
St. George
Bristol BS5 8AY

★ **SPECIAL CHRISTMAS PRICE £99.00 per SET**

65p **GROUND ZERO** **65p**

Games, utilities, Animations, Music, Demos, Slideshows, Cheats Disks, Education Adult Glamour, Clip Art, Various Fred Fish including 500-530, T - Bag 1-53, Various Scope, Swag 1-4, Plus Lots more. . . .

Why Use Us Instead Of The Others? Well Many Of Our Now Regular Customers Have Already Told Us That We Are The Best Overall Library They Have Come Across For Price, Efficiency, And The Best Catalogue Disk They Have Ever Seen. Just Send 2 Loose 1st Class Stamps For Our Latest Catalogue, Updated Daily Meaning We Can Show You All The Best Of The Latest Releases In Detail Before Any Other Catalogue Disk Or Magazine Advertisement Can.
Catalogue Disk Updated Freely With Every Order.

65p per Disk
75p For Every 1-15 Disks UK Postage & Packing
1.50 For Every 1-15 Disks Europe Postage & Packing
2.00 For Every 1-10 Disks Rest Of The World Postage & Packing
Mail Order Only
All Orders Despatched Within 24 Hours By First Class Postage.

GROUND ZERO **4 Chandos RD, Redland, Bristol BS6 6PE, England.**

BE SEEN.....
BE SAFE!.....

PUBLIC DOMAIN WORKS IN CU AMIGA.

TO ADVERTISE CALL KAREN NEIL ON 071 251 6222

P.D.Q

---

3 1/2" DISKS BENCHMARK BRAND DS/DD			3 1/2" DISKS UNBRANDED DS/DD		
25	50	100	25	50	100
£17.00	£29.00	£41.00	£11.00	£18.50	£33.00
200	500	1000	200	500	1000
£75.00	£163.00	£309.00	£63.50	£153.50	£303.50

SPECIAL OFFER 31/2" **DS/DD** ex Western Digital VGA Drivers all brand new but have been formated & Labelled. Available in Black or IBM Grey. **Price £25.00** per **100** inc new label, only **10,000** available. **'Don't miss this one'** First come first served.

DISK STORAGE BOXES

3 1/2" 10 capacity Qty 5.....£4.50
3 1/2" 10 cap (printed) Qty 5...£3.00
3 1/2" 50 cap Lockable £3.70
3 1/2" 100 cap Lockable £4.70
3 1/2" 240 cap stackable.....£15.00

THESE PRICES ONLY IF BOUGHT WITH DISKS

M C S

ALL PRICES INCLUDE VAT & P&P UK ORDERS ONLY

Cheques and Postal Orders to

Access VISA

24 HOUR ORDERLINE 0597 851 784

Manor Court Supplies Ltd
Telephone: 0597 851 416
Dept CU12, Celyn House, Penybont, Llandrindod Wells, Powys, LD1 5SY.

EDUCATION AND GOVERNMENT ORDERS WELCOME

ALL DISKS 100% CERTIFIED ERROR FREE

AMIGA

STAND-ALONE 500 COMPUTER

- 512K AMIGA £329.99
- TV MODULATOR ..... FREE
- MOUSE CONTROLLER ... FREE

***PLUS!* - FREE FROM SILICA**

- ARCADE ACTION PACK ... £229.78
- PHOTON PAINT 2.0 ..... £89.95

TOTAL RRP: £649.72
YOU SAVE: £320.72
SILICA PRICE: **£329**

PLUS! ***FREE*** HOLIDAY ACCOMMODATION

£329

SILICA PRICE - INCLUDES VAT + FREE DELIVERY

NEW! CARTOON CLASSICS PACK

HARDWARE:

512K AMIGA 500	£329.99
A520 TV MODULATOR	FREE
A501 RAM EXPANSION	£99.99

SOFTWARE - ENTERTAINMENT

BART SIMPSON	£24.99
CAPT PLANET & PLANETEERS	£25.99
LEMMINGS	£25.99

SOFTWARE - PRODUCTIVITY

DELUXE PAINT III	£79.99

PLUS! *FREE FROM SILICA*

ARCADE ACTION PACK	£229.78
PHOTON PAINT 2.0	£89.95
TOTAL RRP:	£906.67
YOU SAVE:	£507.67

PLUS! 16 NIGHTS FREE HOLIDAY ACCOMMODATION

£399

SILICA PRICE - INC VAT + FREE DELIVERY

FREE! FROM SILICA WITH EVERY AMIGA

ARCADE ACTION PACK

The new Arcade Action Games Pack is THE software compendium for Amiga owners, featuring ten top titles with a variety of different types of games for you to enjoy. Each title is packaged in its own plastic case, with a colour sleeve and full instructions. The Arcade Action Pack is FREE! when you buy your Amiga 500 from Silica.

FREE! WORTH: **£219.78**

FREE! PHOTON PAINT 2.0 GRAPHICS PACKAGE

Every Amiga 500 from Silica Systems comes with a FREE Photon Paint 2.0 (RRP £89.95), one of the most advanced art packages available for the Amiga. With it, you will be able to harness the extraordinary graphics power of the Amiga and produce inspirational pictures in minutes. With 4096 colours, your pictures will reach life-like appearance. These can be animated in real-time using a vast range of graphical effects, including blending colours and dithering, stencils, shadowing, contour mapping and surface mapping.

WORTH **£89.95**

FREE! 16 NIGHTS HOLIDAY HOTEL ACCOMMODATION

Every Amiga from Silica comes with a FREE 72 page, full colour brochure with accommodation vouchers. These vouchers entitle 2 people to stay up to 16 nights in one hotel (or any number of hotels to a total of 16 nights) with accommodation FREE (you could take up to six nights for four people, or other options). Choose from the 250 hotels featured in the catalogue. All you have to pay for are your meals (prices are listed in the brochure). Reduced rates in top London hotels and hotels in France are also featured.

TOTAL FREE PACKAGE

***ARCADE ACTION PACK* - £229.78:**

Asterix - *By Coktel Vision*	£24.99
Chess Player 2150 - *By CP Software*	£24.95
Drivin' Force - *By Digital Magic*	£24.95
Live & Let Die - *By Elite*	£19.99
Onslaught - *By Hewson*	£24.99
Pipe Mania - *By Empire Software*	£24.99
Rick Dangerous - *By Firebird*	£24.99
Rock 'n' Roll - *By Rainbow Arts*	£19.99
Skweek - *By US Gold*	£19.99
Trivial Pursuit - *By Domark*	£19.95

***ART PACKAGE* - £89.95:**

Photon Paint 2.0 - *By MicroIllusions*	£89.95
TOTAL RRP:	£319.73

FREE! WORTH NEARLY: £320

PLUS! ***FREE*** HOLIDAY ACCOMMODATION

SILICA SYSTEMS OFFER YOU

- ***FREE OVERNIGHT COURIER DELIVERY:*** On all hardware orders shipped in the UK.
- ***TECHNICAL SUPPORT HELPLINE:*** Team of Amiga technical experts at your service.
- ***PRICE MATCH:*** We normally match competitors on a "Same product - Same price" basis.
- ***ESTABLISHED 12 YEARS:*** Proven track record in professional computer sales.
- ***BUSINESS + EDUCATION + GOVERNMENT:*** Volume discounts available for large orders.
- ***SHOWROOMS:*** Demonstration and training facilities at our London & Sidcup branches.
- ***THE FULL STOCK RANGE:*** All of your Amiga requirements from one supplier.
- ***FREE CATALOGUES:*** Will be mailed to you with offers and software/peripheral details.
- ***PAYMENT:*** By cash, cheque and all major credit cards.

Before you decide when to buy your new Amiga computer, we suggest you think very carefully about WHERE you buy it. Consider what it will be like a few months after buying your Amiga, when you may require additional peripherals or software, or help and advice with your new purchase. And, will the company you buy from contact you with details of new products? At Silica Systems, we ensure that you will have nothing to worry about. We have been established for over 12 years and, with our unrivalled experience and expertise, we can now claim to meet our customers requirements with an understanding which is second to none. But don't just take our word for it. Complete and return the coupon now for our latest Free literature and begin to experience the "Silica Systems Service".

MAIL ORDER HOTLINE 081-309 1111

SILICA SYSTEMS

MAIL ORDER:	1-4 The Mews, Hatherley Rd, Sidcup, Kent, DA14 4DX		**Tel: 081-309 1111**
Order Lines Open: Mon-Sat 9.00am-6.00pm	No Late Night Opening	Fax No: 081-308 0608	
LONDON SHOP:	52 Tottenham Court Road, London, W1P 0BA		**Tel: 071-580 4000**
Opening Hours: Mon-Sat 9.30am-6.00pm	Late Night: Thursday until 8pm	Fax No: 071-323 4737	
LONDON (SELFRIDGES):	1st Floor, 369 Oxford Street, London, W1A 1AB		**Tel: 071-629 1234**
Opening Hours: Mon-Sat 9.30am-6.00pm	Late Night: Thursday until 8pm	Ask for extension 3914	
SIDCUP SHOP:	1-4 The Mews, Hatherley Rd, Sidcup, Kent, DA14 4DX		**Tel: 081-302 8811**
Opening Hours: Mon-Sat 9.00am-5.30pm	Late Night: Friday until 7pm	Fax No: 081-309 0017	

To: Silica Systems, Dept CMUSR-0192-68, 1-4 The Mews, Hatherley Rd, Sidcup, Kent, DA14 4DX

PLEASE SEND FREE AMIGA COLOUR CATALOGUE

Mr/Mrs/Ms: ..... Initials: ..... Surname: .....

Address: .....

.....

.....

Postcode: ..... Tel: .....

Which computer(s), if any, do you own? .....

E&OE - Advertised prices and specifications may change - please return the coupon for the latest information.

MEGALOMANIA™

T-SHIRT IS ONE SIZE ONLY
£6·99

LIMITED EDITION MEGA CHRISTMAS PRESENTS!

MUGALOMANIA
£3·50

Postage & Packing
- 1 item £1-50
- 2 items £2-00
- Additional items 50p extra

Allow 28 days delivery. Offer applies to U.K. & Ireland only.
Cheques or postal orders to
MIRRORSOFT LTD.
IRWIN HOUSE, 118 SOUTHWARK STREET, LONDON SE1 0SW.
TELEPHONE: 071 928 1454 FAX: 071 583 3494

VISA | Switchable voice/fax Line | **0983 79496** | Open 10am-7pm Monday to Saturday | Access

ACCOUNTS
Arena Integrated Ac 122.67
Cashbook Combination ...49.82
EasyLedgers 153.46
Home Accounts 24.44
Personal Finance Mgr 25.85
SBA Xtra 81.78
System 3 Integrated 39.95

BOOKS 34 Lines Stocked
68000 Asm Lan Prog 21.95
Amiga Basic In/Out 18.95
Amiga C Beginners 18.45
Amiga For Beginners 12.95
Amiga DOS Inside & OUt 18.45
Assembly Lang Prgrmg 14.95
Desktop Video Guide 18.45
Disk Drives In/OUt 27.95
Fractal Prog In Out 28.75
Get The Most. 1991 ......7.99
Hardware Ref Manual 21.95
Incs & Docs: ROM Mnl 28.95
Kids And THe Amiga 14.95
Libs & Devs: ROM Mnl 29.95
Mapping the Amiga 20.95
System Progrms Guide 32.95

CABLES 100 Lines Stocked
DS3s - D15P NEC MS 3D 14.10
DS5P--C36P 2M Printer 6.58
D25P 25W 2M 13.16
D25P-D25P 9W 2M Mod ..11.28
DIN5P-DIN5P MIDI 5.17
Null Modem Cable 12.22
Gender Changers 7.99
Quick File Transfer 35.72
Socket D23S & Hood 5.17
Switch Box D25S x 2 ......19.74

COMPUTER AIDED DESIGN
3D CONSTRUCTION KIT ..44.65
DESIGN 3D 59.22
DynaCADD 699.83
PROFESSIONAL DRAW 2.99.64
X CAD DESIGNER 79.90

DATABASE MANAGERS
Image Finder 49.82
InfoFile 46.06
Mailshot Plus 39.01
Prodata 55.93
Superbase Personacl 27.73
Superbase Personal 2 ......59.69
Superbase Pro 3 ......159.80
Superbase Pro 4 ......249.57

DESKTOP PUBLISHING
Amiga Tex Drivers (I) 52.64
AmigaTex Typesetting 111.39
Clip Art PD 15 disks 29.61
GDType: Decor. HD 32.90
GDType: Video HD 32.90
GDType: Publisher HD 32.90
GDType: Designer HD 32.90
Outline Fonts 99.64
PageSetter 2 ......47.00
Pagestream 2.1 ......139.59
Pro Clips Str. Art 23.97
Pro Page 2 2MB 179.54
Saxon Publisher 199.75
Structured Clip Art 38.54

DUST CIVERS (Deluxe Buff)
Monitors 1084S/8833 ......9.87
Amiga 2000 Keyboard 7.99
Amiga 2000 & Monitor 16.92
Amiga 500 ......7.99

EDUCATION
Fun School 3 (>5) 18.33
Mega Maths A Level 24.44
Micro English (GCSE) 23.97
Micro French (GCSE) 23.97
Micro Maths (GCSE) 23.97
My Paint 2 ......24.91
Primary Maths 24.44
Weather Watcher 25.38

EDITORS
Cynus Ed Pro 2 ......59.61

GRAPHICS
Animation Studio 84.60
C Light Ray Tracing 29.61
Cmic Setter 44.65
Deluxe Paint 2 ......37.60
Deluxe Photolab 56.40
Deluxe Paint 3 ......49.82
Deluxe Paint 4 ......79.90
Deluxe Video 3 ......49.82
Digi Paint 3 ......54.05
FantaVision 35.72
Imagine 3D Modelling ...179.54
Pixmate 39.95
Real 3D 1.3 ......119.85
Real 3D Turbo 2MB 329.94
Scene Generator 35.72
Sculpt Animate 4D 2MB 337.23
SpectraColor 64.86
Vista Professional 79.90

HARDWARE (ALL SORTS)
1.3 Kicksatrat ROM 30.55
3.5" External Drive 59.69
3.5" Int 2000 Drive 59.69
512K A500 RAM / Clock ..29.61
A500 Cartoon Classics ..379.76
A590 20MB Hard Drive ..286.23
A590 With 2MB RAM 357.67
Amiga 1500/1 Drive 599.72
Amiga 1500/2 Drives 643.90
Amiga 1500 & S/W 694.66
Amiga 1500 Mon + S/W 949.87
Amiga 3000 16/40 ......1999.85
Citizen 142D 24 pin 199.75
Data Flyer A2000 ......129.72
Data Flyer A500 ......149.93
Data Flyer A500 52 MB .299.86
Fatter Agnus Chhip 61.10
GVP/2 A2000 2 -8 MB ...169.67
GVP/2 A2000 52MB 0-8 339.81
GVP/2 A2000 SCSI I/F ..139.59
GVP/2 A2000 SCSI 0-8 .169.67
GVP/2 A500 52MB 0-8 ..449.79
Naksha Mouse & Game ...29.61
Quantum 52MB SCSI HD 179.54
RAM Chip 256K CMOS 6.11
SCSI HD Case & PSU 109.98
Sharp Colour Scanner ...599.72
Super RAM A500 1-8MB 139.59

PACKAGES
Appetizer WP/Pnt/Mus 30.55
Graphics Starter Kit 56.40
Office By Gold Disk 99.64
Starter & KindWords 51.23
The Works Platinum 69.56

MULTIMEDIA
Amigavision (CBM) 95.88
Hyperbook (Gold Disk) 54.99

PROGRAMMING
AMOS Compiler 27.73
AMOS Creator 37.60
ARexx 33.84
Benchmark Modula 2 ....139.59
C PD (5 Disks) 9.87
Devpac 2 Assembler 43.71
GFA Basic Compiler 23.87
GFA Basic Interp 39.95
Hisoft Bas Compiler 57.81
Lattice C 5.1 ......159.80
Pascal PD 2.82

RIBBONS 10 lines stocked
6 CBM MPS1230 ......25.38
3 CBM MPS1500 colour ...14.36
6 CBM MPS1500 ......31.02
6 Citizen 120D 19.74

SOUND
Audiomaster 3 S/W 49.82
Bars & Pipes Pro 219.96
Deluxe Music 55.93
MasterSound Sampler 31.96
MIDI Plug Interface 25.33
Music X 1.1 ......109.98
Music X Junior 66.27
Sequencer One 79.90
Sonix 2 ......52.17
Sound Trap 3 Sampler 30.55
Sound Master 109.98
Tiger Cub 69.56

SPREADSHEETS
Advantage 75.67
SuperPlan 49.82

UTILITIES
B.A.D Optimiser 31.96
BBC Emulator 35.72
Byte 'N' Back HD 20.45
CrossDOS
Directory Manger
Disk Master 2
Disk Mechanic
Doctor Ami
DOS 2 DOS
Enchancer 1.3
GB Route Planner
Mavis Beacon Typing
Quarterback Tools

VIDEO
Digi View Gold 4
Hitachi Camara /Lens
Home Titler
Minigen Genlock
Rendale 8802 Genlock
Scala Presentations
Showmaker
Video Titler
Vidi Complete Solution

WORDPROCESSORS
Excellence 2
Kindwords 2
Penpal
Protext 5
Prowrite 3+
Quickwrite
Scribble Platinum
TransWrite
Wordperfect
Wordworth

Richard & Angela Howe Applied Research Kernal Corve Famhouse, Corve Lane, Chale Green, Nr Ventnor, PO38 2LA, U.K. POST & PACKING (on items averaging less than 1Kg): **U.K.** £0, Special Delivery £3.29, Securicor £9.87. **BFPO & CHANNEL ISLANDS** £0.Special Delivery £3.29. **EUROPE** £5 1st item + £3 for each additional item **WORLD** £12 1st item + £9 for each additional item. **CHEQUES** London Sterling to A.R.K. Cheques may clear. **NORMAL DESPATCH** Stock/24 hours, Supplier 48 hours. **EXPORT &BFPO** Remove UK VAT (£/1.175)(NOt Books) **V.A.T.** Prices include V.A.T. Books are Zero Rated. **PRICES** Are necessarily subject to change. **MEMORY** Assume 1MB RAM to load, unless stated. XVistors are always welcome by appointment.

Access | VISA

CONNECT International

Dept CUASC6, Unit 8A, Acorn Farm Business Centre, Cublington Road, Wing, Near Leighton Buzzard, Beds. LU7 0LB
ORDER HOTLINE: 0296 682277; GENERAL OFRICE:0296 682248; FAX: 0296 682290

A WORLD OF SOFTWARE FOR YOUR AMIGA

EDUCATIONAL
Answer Back Junior (6-11yrs) 14.49
Answer Back Senior (12-Adult) 14.49
Better Maths (12-16yrs) 15.99
Better Spelling (8-14yrs) 15.99
Count + Add (under 7's) 17.49
Fun School 2 (under 6) 12.95
Fun School 2 (6-8yrs) 12.95
Fun School 2 (over 8) 12.95
Fun School 3 (under 5) 15.95
Fun School 3 (5-7) 15.95
Fun School 3 (over 7) 15.95
Fun School 4 (under 5) 16.99
Fun School 4 (5-7yrs) 16.99
Fun School 4 (7-11yrs) 16.99
French Mistress 13.99
German Master 13.99
Henrietta's Book of Spells (under 7-14+) 17.49
Hooray for Henrietta (5-12+) 17.49
Italian Tutor 13.99
Junior Typist (5-10yrs) 11.99
Lets Spell at Home (4-10yrs) 13.99
Lets Spell Out and About (4-10yrs) 13.99
Magic Maths (4-8yrs) 15.99
Magic Storybook (6-14yrs) 19.99
Maths Adventure 15.99
Maths Mania (8-12yrs) 15.99
Mavis Beacon Teaches Typing 17.99
Mavis Beacon Typing 2 ......19.99
Mix and Match (under 5's) 17.49
Puzzle Book 1 (5-Adult) 13.99
Puxxle Book 2 (5-Adult) 13.99
Spanish Tutor 13.99
Spell Book (4-9yrs) 5.99
Spellbound(7-16+) * 17.49
Things to do with words (5-12yrs) 14.49
Things to do with numbers (5-12yrs) 14.49
Three Bears (5-10yrs) 15.99

*** Product not yet released
All prices include VAT. All goods subject to availability. Prices subject to change without notice. E&OE**

ACCOUNTS
Arena Accounts 119.99
Cashbook Combo * 45.99
Home Accounts 2 ......32.99
Personal Finance Manager 2 ......24.99
Small Business Cash Accounts 59.99
System 3 ......38.99
System 3E (extended version of System 3) 47.99

DATABASES
Superbase Personal 2 ......29.99

DTP PACKAGES
Prof Draw 2 ......96.99
Pagesetter 2 ......45.99
Pagestream 2.1 ......138.99
Prof Page V2.0 ......169.95

SPREADSHEETS
Digicalc 29.99
Maxiplan Plus 39.95
Superplan 39.99

WORDPROCESSORS
Excellence 2.0 ......89.99
Kindwords 2 ......29.99
Penpal 62.95
Protext 5.0 ......101.99
Prowrite 3 ......95.99
Quickwrite 39.95
Scribble 39.50
Transwrite 29.95
Wordsworth 4.1 ......87.99

GRAPHICS/ANIMATION
Amos 32.99
Amos 3D 23.49
Amos Compiler 19.99
Art Department Prof 119.99
Deluxe Paint 4 ......69.99
Deluxe Photolab 49.99
Digiview Gold 99.99
Disney Animation Show 79.99
Imagine 3D 164.99
Pixmate 34.99
Photon Paint 2 ......14.99
Spectra Colour 54.99

HOW TO ORDER
ORDER BY PHONE: Phone our order hotline (0296 682277) with your Access/Visa card quoting card number, name of holder, and expiry date.

ORDER BY POST: cheques or postal orders payable to "CONNECT INTERNATIONAL". Please send name, address and DAYTIME telephone number along with your order req.

FREE POSTAL DELIVERY (£1 overseas)
Please allowfor cheque clearance.

MUSIC/SOUND
Amas (Sound Digitiser) 71.9
Audio Master 4 * (Sound Digitiser) 48.9
Audio Sculpture 49.9
Bars + Pipes Prof (Music Package) 198.9
Deluxe Music Cons Set (Music Package) 49.9
Mastersound (Sound Digitiser) 29.9
Music X (Music Package) 79.9
Quartet (Music Package) 34.9
Sonix (Music Package) 45.9
Soundtrap 3 (Sound Sampler) 35.9
Techno Sound Turbo (Sound Sampler) 25.9

VIDEO DIGITISING
Vidi Amiga + Chrome 109.9
Vidi RGB Colour Splitter (Also works with Newtek) 64.9

UTILITIES
1/2 Meg upgrade with clock 29.9
Devpac 2 ......44.9
GB Route 29.9
Hi Soft Basic 59.9
Lattice CV5 ......159.9
Naksha Mouse (with free Operation Stealth Fighter 21.9

BUNDLES
Superbase Personal 2 + 512K Mem Upgrade 44.9
Penpal + 512K Mem Upgrade 79.9
Penpal + Superbase Personal 2 ......79.9
The Works Platinum (Word Pocessor, Spreadsheet, Database, Communication Pckage) 59.9
Gold Disk Office (Word Processor, Spreadsheet, Database, DTP) 89.9
Complete Colour Solution (Vidi Amiga, Vidichrome +RGB Splitter + Photon Paint, PSU + Leads) 149.9
All in one - Gold Disks contains:- Wordprocessor, Paint package, Music package plus 3 games with tutorial video 59.9

SELECTED PERIPHERALS & SOFTWARE FOR THE AMIGA FROM SILICA SYSTEMS

ALL PRICES INCLUDE VAT & FREE DELIVERY

AMIGA

ATonce+ PC EMULATOR

ATonce Plus is a PC-AT compatible emulator for the Amiga 500. With ATonce Plus fitted, the Amiga can be used as a PC-AT compatible computer. The emulator works with all standard Amiga hard disk drives and provides compatibility with most printers. A professional fitting service is available for £34. If you own an Amiga 500 and require PC compatibility, you will not do better than ATonce Plus.

- FULL 80286 PC-AT EMULATION
- MDA, CGA, EGA & VGA GRAPHIC MODES
- MULTI-TASKS ALONGSIDE NORMAL AMIGA PROGRAMS
- COMPATIBLE WITH AMIGA HARD DRIVES
- CAN ADDRESS ALL AMIGA RAM - UP TO 9Mb
- RUNS EXTENDED & EXPANDED 80286 MODE
- LEAVES EXPANSION PORT FREE FOR MEMORY UPGRADES

vortex

❶ RRP: £249 **£189** Order Ref: EMU 2286

2 GENLOCK DEVICES

ROCGEN GENLOCK

Vital for creating video titles and other special effects, a Genlock will also give you hours of fun mixing your Amiga created pictures and text with home videos.

- Overlaying of Amiga graphics on a video source
- Built-in hardware fading and overlaying
- Overlay, Fade and Amiga modes
- Fade and Overlay transparency control
- Works with all Amigas
- Composite video output
- Robust metal casing

ROCTEC ELECTRONICS LTD

RRP: £119.00 **£99** Order Ref: VID 1990

ROCGEN+ GENLOCK

A more powerful version of the best selling RocGen. The plus version features wider facilities, better image quality and improved styling. The best value genlock available.

- Overlaying of Amiga graphics on a video source
- RGB and video pass through
- Hardware fade for overlay and fade
- Keyhole effect - replace any colour with an Amiga image
- Optional chroma key

ROCTEC ELECTRONICS LTD

RRP: £199.95 **£149** Order Ref: VID 2000

3 VIDEO TITLING

SCALA

Scala allows you to create professional quality video titles and credits with its complete range of backgrounds and wipes. Scala requires a hard drive & 1Mb chip RAM.

- 59 quality backgrounds, 90 example brushes
- 52 Different wipes and 50 text line wipes
- Multiple font support - 17 fonts supplied
- Ideal for use with RocGen or RocGen+
- Loads pictures, brushes animations and text

Digital Vision

RRP: £264.38 **£199** Order Ref: ASS 0962

4 3½" FLOPPY

SLIMLINE 1Mb 3½" FDD

The new Slimline drive from Silica will not only make the Amiga seem faster, but also easier to use, with less swapping of disks. This drive is becoming the market leader.

- Compatible with all Amiga's
- Full tested design ensures reliability
- Solid, reliable build quality
- Comes complete with all cables
- Compact, slim design
- 880K formatted capacity

SILICA SYSTEMS

RRP: £79.00 **£59** Order Ref: DRI 0555

5 5¼" FLOPPY

5¼" FLOPPY DRIVE

If you use ATonce Plus or any other PC emulator, then this 5¼" floppy disk drive will provide you with full compatibility with any PC 5¼" 360K or 720K PC disks.

- 40/80 track switchable
- Ideal companion for any PC emulator
- Simple plug-in-and-go operation
- Compatible with most popular MS-DOS disk formats
- Includes all cables

ROCTEC ELECTRONICS LTD

RRP: £99.95 **£79** Order Ref: DRI 4650

6 ANIMATION

SHOW MAKER

Show Maker allows the creation of complex presentations. Sequence and synchronize animation, titling, stills, music, sound effects and video. Needs hard drive & 1Mb chip RAM.

- Storyboarding
- Synchronize animation to music
- MIDI sound effect control - including SMPTE/MTC
- Background music looping
- Intelligent autoloading of animation & graphics

GOLD DISK

RRP: £249.95 **£179** Order Ref: ASS 4102

7 DTP PACKAGE

PROFESSIONAL PAGE 2

A fully featured page layout program allowing you to create adverts, menus, books - in fact anything requiring text and graphics to be mixed together. The best DTP package available.

- Pantone and 24-bit colour support
- Advanced typographical control
- Text and graphics rotation
- Built-in word processor and spelling checker
- Extensive range of fonts available

GOLD DISK

RRP: £249.95 **£179** Order Ref: ASP 7932

8 B/W SCANNER

DAATAscan PROFESSIONAL

Allows graphics to be scanned into the Amiga and used in graphic packages or DTP programs. An ideal all-in-one solution for your black and white scanning requirements.

- Professional scanning software supplied
- Switchable resolutions: 100-400dpi
- High-speed printing option to laser printers
- Real-time scanning display
- Fully compatible with DTP & graphic packages
- 64 grey scales

PANDAAL

RRP: £189.95 **£169** Order Ref: SCA 2425

9 WORD PROCESSOR

PRO WRITE 3

A sophisticated word processor, aimed at serious users. Features full graphics support, 100,000 word spelling checker, macros, multiple fonts and sizes.

- Very easy to use fully featured word processor
- 100,000 word spelling checker,
- 300,000 word thesaurus
- Full graphics support with text wrapping
- Multiple fonts and sizes

New Horizons

RRP: £129.95 **£89** Order Ref: ASP 8802

10 ART/DRAWING

DESIGN WORKS

Unleash the artist within you. Design Works is a fast, easy-to-use, high quality structured drawing program that enables you to achieve professional results.

- Macros
- Very wide range of drawing tools
- Import/export IFF pictures
- Near Postscript quality printing on dot matrix printers
- Multiple layers

New Horizons

RRP: £79.95 **£59** Order Ref: ASD 5452

SILICA SYSTEMS OFFER YOU

- **FREE OVERNIGHT DELIVERY:** On all hardware orders shipped in the UK mainland.
- **TECHNICAL SUPPORT HELPLINE:** Team of Amiga technical experts at your service.
- **PRICE MATCH:** We normally match competitors on a "Same product - Same price" basis.
- **ESTABLISHED 12 YEARS:** Proven track record in professional computer sales.
- **BUSINESS + EDUCATION + GOVERNMENT:** Volume discounts available for large orders.
- **SHOWROOMS:** Demonstration and training facilities at our London & Sidcup branches.
- **THE FULL STOCK RANGE:** All of your Amiga requirements from one supplier.
- **FREE CATALOGUES:** Will be mailed to you with offers and software/peripheral details.
- **PAYMENT:** By cash, cheque and all major credit cards.

Before you decide when to buy your new peripherals and software, we suggest you think very carefully about WHERE you buy them. Consider what it will be like a few months after you have made your purchase, when you may require help and advice. Will the company you buy from contact you with details of new products? At Silica Systems, we ensure that you will have nothing to worry about. We have been established for over 12 years and, with our unrivalled experience and expertise, we can now claim to meet our customers requirements with an understanding which is second to none. But don't just take our word for it. Complete and return the coupon now for our latest Free literature and begin to experience the "Silica Systems Service".

MAIL ORDER HOTLINE 081-309 1111

SILICA SYSTEMS

MAIL ORDER:	1-4 The Mews, Hatherley Rd, Sidcup, Kent, DA14 4DX		Tel: 081-309 1111
Order Lines Open:	Mon-Sat 9.00am-6.00pm	No Late Night Opening	Fax No: 081-308 0608
LONDON SHOP:	52 Tottenham Court Road, London, W1P 0BA		Tel: 071-580 4000
Opening Hours:	Mon-Sat 9.30am-6.00pm	No Late Night Opening	Fax No: 071-323 4737
LONDON SHOP:	Selfridges (1st Floor), Oxford Street, London, W1A 1AB		Tel: 071-629 1234
Opening Hours:	Mon-Sat 9.30am-6.00pm	Late Night: Thursday until 8pm	Extension: 3914
SIDCUP SHOP:	1-4 The Mews, Hatherley Rd, Sidcup, Kent, DA14 4DX		Tel: 081-302 8811
Opening Hours:	Mon-Sat 9.00am-5.30pm	Late Night: Friday until 7pm	Fax No: 081-309 0017

To: Silica Systems, Dept CMUSR-0192-68, 1-4 The Mews, Hatherley Rd, Sidcup, Kent, DA14 4DX

SEND ME AMIGA PERIPHERALS/SOFTWARE INFORMATION

I am interested in: ❶ ..... ❷ ..... ❸ ..... ❹ ..... ❺ ..... ❻ ..... ❼ ..... ❽ ..... ❾ ..... ❿ .....

Mr/Mrs/Ms: ..... Initials: ..... Surname: .....

Address: .....

.....

..... Postcode: .....

Tel (Home): ..... Tel (Work): .....

Which computer(s), if any, do you own? .....

E&OE - Advertised prices and specifications may change - Please return the coupon for the latest information.

Sprites, camera, action!

If you want to create professional demos or presentations, *The Director II* from Right Answers is the essential accessory. Mat Broomfield rolls 'em...

JACK OF ALL TRADES

There are countless packages which can play music and samples, show pictures, replay animations or synchronise sound to motion. *Director II* is one of the few packages which can do all of these functions and a lot more besides. As its title implies, *Director II* choreographs all the different elements which go towards making a successful demo or educational/business presentation. It can replay animations, in whole or part, and it can play tunes saved in the SMUS (Sonix) format. Additionally, it can display screens using a variety of fade and wipe styles and combine areas of one picture with another both statically and as animations. In short, it's a complete demo studio.

NEARLY BASIC

Commands are issued to *Director II* via a programming language similar to Basic. In fact, many Basic commands are included and the syntax (grammar) is almost identical in some areas. For example, the program supports the use of FOR...NEXT loops, IF...THEN/ELSE statements and many other commands which Basic programmers will recognise.

Some commands have been refined and simplified so that they're easier to use. In many dialects of Basic a FOR...NEXT loop requires a variable to be assigned at the start of the loop (FOR A=6...NEXT A, for instance). *Director II* allows you to abbreviate that to: FOR 6...NEXT. Only the number of repetitions of the loop needs to be specified (six in this case). On occasions where the variable name is required, it can be given.

ADDRESS BOOK

The Director 2 costs £102.12 and is available from HB Marketing, Unit 3, Poyle 14, Newlands Road, Colnbrook, Slough, SL3 0DX. Tel: 0753 686000.

THE HEART OF THE MACHINE

At the heart of the package's abilities are special memory stores called buffers. Buffers are areas in memory into which graphics, sounds, music and fonts can be loaded. It's the way that the program manipulates these buffers that makes it so special, though.

There are two basic types of buffer: the chip buffer and the fast buffer with further sub-divisions according to what's stored in them. Understanding the difference between the two can be crucial when creating effects. The blitter chip is a custom chip inside the Amiga which can move blocks of graphics around the computer's memory extremely quickly, thus making it ideal for animation purposes. However, the blitter can only manipulate graphics stored in chip buffers.

As you've probably guessed, chip buffers store their information in Chip RAM. As this is usually limited to a max-

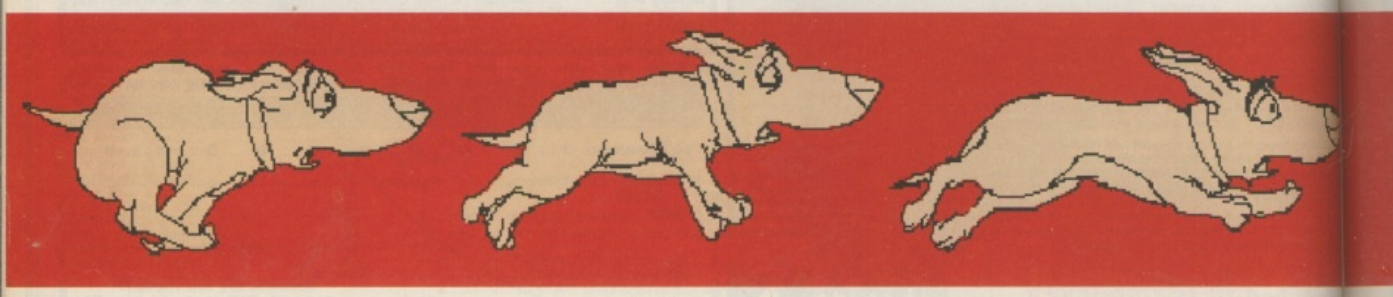

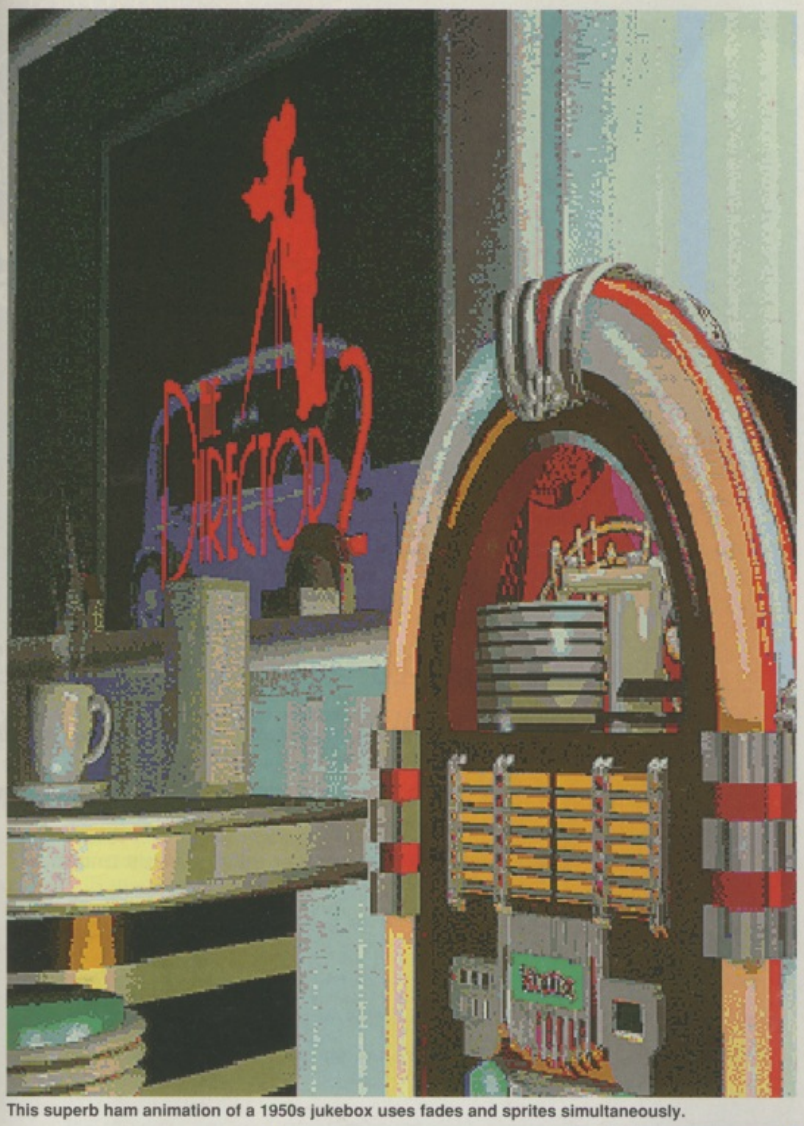

This superb ham animation of a 1950s jukebox uses fades and sprites simultaneously.

imum of 2Mb, even on powerful Amigas, careful management is sometimes required to create an effective program. Fast buffers use Fast RAM (often referred to as expansion RAM) as their store. Information stored in fast buffers can't be acted upon by the blitter unless it's transferred into chip buffers first.

Below: This 5 frame page-flip animation of a running hound can be created in less than 10 program lines.

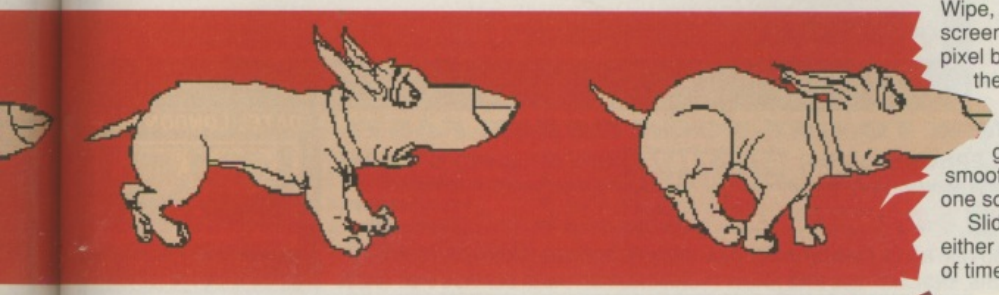

DICTIONARY

ANIM – The standard format for compressed animations. To save memory, programs such as *DPaint* store just the differences between consecutive frames rather than storing an entire screen each time.

MIDI – Musical Instrument Digital Interface – The music industry's standard interface for connecting computers to instruments.

PAGE FLIPPING – Creating animation by rapidly displaying a sequence of screens.

SMUS – Simple Musical Score – This is the earliest attempt to create a standardised format for music scores on the Amiga. Unfortunately, it's very limited in that it doesn't allow effects to be applied to notes (slides, vibrato etc), and triplets/quintuplets and tied notes aren't supported.

SPRITE – A user-defined graphic character which has special Amiga hardware assigned to controlling it quickly and efficiently.

SWAPSIES

This raises another very important concept which is integral to many of *The Director*'s operations: double buffering. Although *The Director II* can manipulate anim. files, there are occasions when the user may prefer to animate by flipping through multiple screens (page-flipping). Alternately, he may only wish to transform part of a screen by printing small graphic characters onto it.

Double buffering allows any of these operations to be carried out with ease. For example, there are occasions when a user may need to print a lot of text on to a screen. It's both time consuming and clumsy if the text was printed character by character, so a duplicate is copied to an invisible buffer. The text is then printed onto this buffer, which is only displayed once all the text is in position, thus making the whole process appear instantaneous and much more professional. Invisible buffers can also be used for image processing purposes, perhaps taking the currently displayed screen and altering its palette to create night-time or negative effects.

WIPE OUT

The Director's most basic use is for creating slideshows. However, even in this capacity it offers far more options than other construction packages. Using the Wipe, Fade, and Dissolve commands, screens can be made to disintegrate pixel by pixel or even to slide on and off the screen in several directions.

There are various fade modes including one where all colour gradually drains from a screen or smoothly changes from the palette of one screen to that of another.

Slideshows can be designed which either display new screens after a period of time, or respond to user input such as

A WHOLE NEW WORLD OF POWER

NOW WITH THE NEW SYNCRO EXPRESS MK III

FOR ONLY

£34.99

HIGH SPEED DISK DUPLICATION SYSTEM

THE ANSWER TO YOUR DISK DUPLICATION PROBLEMS

- SYNCRO EXPRESS IS A HIGH SPEED DISK DUPLICATION SYSTEM THAT WILL PRODUCE COPIES OF YOUR DISK IN AROUND 40 SECONDS!!
- Syncro Express requires a second drive & works by controlling it as a slave device & ignoring the computer disk drive controller chip whereby high speeds & great data accuracy are achieved.
- Menu driven selection of Start Track/End Track up to 90 tracks.
- Ideal for clubs, user groups or your own disks.
- Very simple to use, requires no user knowledge.
- The most powerful Disk Copier ever conceived.
- Also duplicates other formats such as IBM, ST etc.
- No more waiting around for your disks to copy.
- Probably the only duplication system you will ever need!
- Now with a SUPER POWERFUL "SYNCRO" MODE that actually synchronise your Disk Drives for even greater accuracy!!
- Can be switched OUT when not in use - totally transparent.
- Make up to 2 copies simultaneously*.

PLUS MANY NEW FEATURES INCLUDING...

- DRIVE SPEED CHECKER - now you can check the speed of your drives - DFØ-DF3. Easy and very accurate.
- DISK TOOLKIT - Syncro III now includes a range of Disk Tools - Fast Format, File Copy, Ram Disk, Disk Rename, Hard Drive File Copy etc., etc. Easy to use.

If you don't have a second drive we can supply SYNCRO EXPRESS together with a DIGITAL DISPLAY Drive for ONLY... **£99.99**

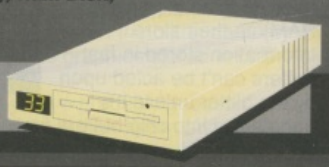

PLEASE STATE AMIGA 500*/1000*/1500/2000/3000 WHEN ORDERING

WARNING 1988 COPYRIGHT ACT — Datel Electronics Ltd., neither condones nor authorises the use of it's products for the reproduction of copyright material. The backup facilities of this product are designed to reproduce only software such as Public Domain material, the users own programs or software where permission to make backups has been clearly given. It is illegal to make copies, even for your own use, of copyright material, without the givan permission of the copyright owner, or the licencee thereof.

DATEL Electronics Limited

HOW TO GET YOUR ORDER FAST!

TELEPHONE [24Hrs] 0782 744707 CREDIT CARD ORDERS

ORDERS NORMALLY DISPATCHED WITHIN 48 Hrs. ALL CHEQUES/POSTAL ORDERS MADE PAYABLE TO....

Access **DATEL ELECTRONICS** VISA

GOVAN ROAD, FENTON INDUSTRIAL ESTATE, FENTON, STOKE-ON-TRENT, ST4 2RS, ENGLAND. FAX 0782 744292 TECHNICAL/CUSTOMER SERVICE 0782 744324

DATEL LONDON SHOP

222, TOTTENHAM COURT RD, LONDON, W1. TEL:071 5806460

Sprites, camera, action!

mouse clicks or key presses to activate screen changes. By extending this principle a little further, full-screen animation can be generated which rapidly displays sequential screens at a rate of up to about 20 per second. Sprites can also be manipulated, offering yet another way to generate animations. Also, these sprites can be moved freely over any screen buffer regardless of whether they are visible.

Director II can replay any IFF or SMUS samples, allowing the possibility of adding atmospheric sound effects. Although the package can also replay music modules, it only deals with data stored in the outdated SMUS format. Programs such as *Sonix* and *Deluxe Music Construction Set* are capable of generating these files, but the quality of music is very limited compared to recent software such as *MED*. Having said that, it does allow the execution of CLI commands so there's no reason why you couldn't play a *MED* or *Soundtracker* tune in this manner.

Unfortunately, if you choose to load non-SMUS modules, you'll miss out on one of *Director II*'s most exciting features: audio-visual synchronisation. These are a special series of commands which tell the computer to react each time certain instruments are played. For example, if you load a SMUS score containing a drum, you can tell the computer to play a particular animation each time the drum occurs within the tune.

Incidentally, *Director II* also handles the SMUS MIDI format, so programs can be written which will play any MIDI compatible instruments you may own.

EASY EDITING

Unlike its predecessor, *Director II* is supplied with its own editing software called *D-Edit* from which you can write, test and run your programs. It's extremely easy to use, and means that you can move from program to the finished result in virtually no time. *D-Edit* resembles a standard text-editor in many ways. It includes cut/paste options and search/replace facilities, however, it also provides direct access to most of the *Director*'s other utilities, including the Library routines. Library routines can be very important when working on a machine with limited memory. They also provide instructions for some of the Wipe animation effects. If a program doesn't require these, they are ignored, thereby saving memory. Additionally, you can also add your own library routines.

With the *Director* it's easy to synchronise motion with particular musical events.

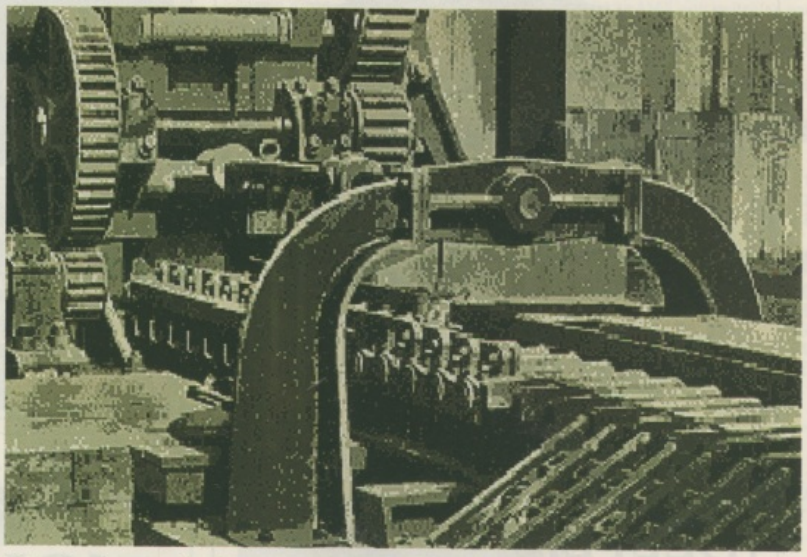

Although quite expensive, *Director II* is a very powerful graphics and sound utility.

CONCLUSION

Director II is an extremely useful tool for linking together many different types of data and turning them into impressive demos.Whilst it's true that you'll have to learn to program, the language is considerably easier to master than the likes of *AMOS Basic*.

It's greatest failing is its inability to directly support *MED* or *Soundtracker*-style scores, which becomes especially irritating when sound-to-graphics synchronisation is required. It's by no means cheap, but it could be the tool that finally allows many people to write their own demos.

VERDICT

- **Very powerful sound & graphic production language**
- **Allows sound and animation synchronisation**
- **Only supports SMUS music scores**
- **Quick and easy to learn**
- **Quite expensive**

★★★

SPEEDY SLIDE SHOW

To demonstrate how easy *Director II* is to use, here's a quick slideshow program. The line numbers (1-8) are for reference only and don't form part of the program:

1 LOAD 1 "Picture1" **2** LOAD 2 "Picture2"
3 /:start **4** DISPLAY 1 **5** PAUSE 10
6 DISPLAY 2 **7** PAUSE 10 **8** GOTO start

The program loads a screen and displays it for one second before loading another screen and displaying that for a second. It then loops around and starts again. Here's how it works:

1 LOAD 1 "Picture1" – This loads a screen called Picture1 into memory buffer
2 LOAD 2 "Picture2" – This loads Picture2 into memory buffer 2.
3 /:start – This is known as a label. It's simply a marker so that you can refer to that part of the program. See line 8.
4 DISPLAY 1 – This displays the contents of buffer 1 (picture1) on the screen.
5 PAUSE 10 – Makes the computer wait for one second before continuing to the next command.
6 DISPLAY 2 – The computer displays the contents of buffer 2 on the screen.
7 PAUSE 10 – Another one second
8 GOTO start – This tells the program to go to the line labelled 'start' and carry on from there.

The above program requires only the most minor adaptations to produce page-flipping animation. If the pauses are reduced to a tenth of a second, for example, the screens would flash past quickly enough to appear to be in motion. Load a few more screens and display those as part of the sequence and there you have it: full-screen animation in less than ten lines of program!

BRITAIN'S BIGGEST FURNITURE SALE

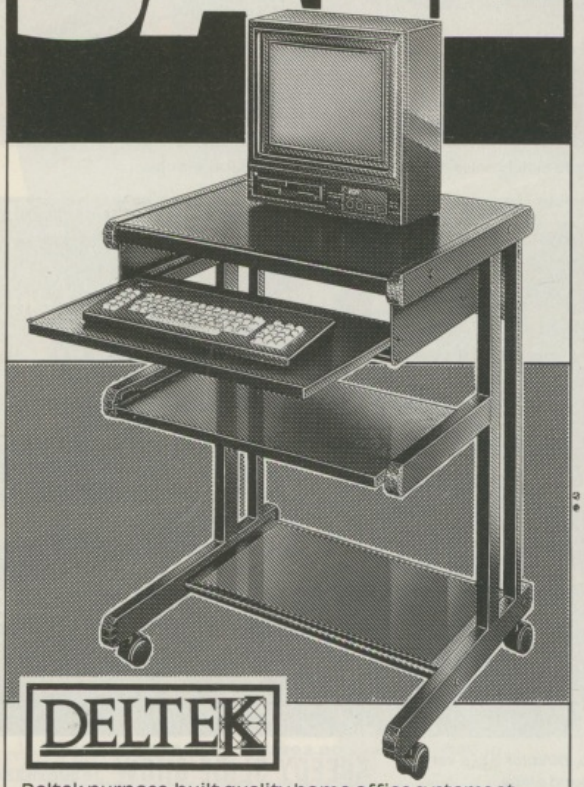

DELTEK

Deltek purpose-built quality home office systems at keenly competitive prices. There are 7 separate Deltek ranges in a choice of attractive finishes.

DATA COMPUTER WORK STATION Ticket Price £79.99

SALE £69.99

OTHER UNITS AVAILABLE IN THE DATA RANGES

in black ash style or mahogany style

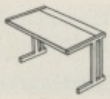

Desk
Ticket Price £89.99
SALE £79.99

Pedestal Unit
Ticket Price £59.99
SALE £49.99

3 Drawer Filing Cabinet
Ticket Price £79.99
SALE £59.99

Typist Return
Ticket Price £49.99
SALE £44.99

UP TO £2000 INSTANT CREDIT
With Homeplan Account Card. Subject to status. APR 32.9% variable. Written quotations available on request. MFI are licensed Credit Brokers.

MFI

SHOPPING HOURS
MON 10-8
TUES-WED 10-6
THURS-FRI 10-8
SAT 9-6
Scottish stores open Sunday 10-5. (Northern Ireland exceptions Mon 10-6, Wed, Thurs, Fri 10-9.)

Prices are for self-assembly units and do not include ornaments, accessories etc. Some items may not be available in smaller stores.

PHONE 081-200 0200 FOR YOUR NEAREST STORE

WE MUST BE MAD

Due to massive bulk buying and low cost advertising we can offer you the best disks available at the most competitive prices

3.5" DSDD DISKS FROM 31p INC VAT LABELS For Qty's of 100+

Qty's below 100 @ 33p each: 250+ @ 30p each: 500+ @ 29p each
ALL DISKS CERTIFIED 100% ERROR FREE

SONY 3.5" 38p DSDD BULK

3.5"DSDD 65p
5.25" DSDD 21P
5.25" DSDD 36p

100 Capacity Disc Box	4.25	50 Capacity Disk Box	3.50
Mouse Pockets	1.75	Mouse Mat	2.25
Printer Stand	4.25	Amiga/Atari Dust Cover	2.95
Posso Box	15.95	3.5"/5.25" Cleaning Kit	1.95

Amiga 512K RAM Expansion with clock.....24.95
Amiga / Atari External Drive (ZYDEC).....54.95

THIS MONTHS SPECIAL OFFER 200 3.5" DSDD DISKS + 2 X 100 CAP BOX **66.95**

Please add £3.25 P&P / next day £8.50. Cheques/POs to
PLC COMPUTER SUPPLIES (DeptCU)
11 Meakin Avenue, Clayton,
Newcastle, Staffs STA 4EY

TELESALES HOTLINE
0782 212970

Access VISA

Amiga 500

GURU-FREE ULTRA LOW NOISE DESIGN

512Kb MEMORY With 2 Years Warranty

Our Incredible TOTAL price includes the clock /date chip & 5 year easily replaceable battery.

£27.99

! TOTAL PRICE INCLUDING POSTAGE AND VAT !

A refreshing change from the dozens of amateur designed boards on the market - some even fit second hand, salvaged chips!! Ours is simply the best. A professional design from makers of professional RAM expansions for more than 12 years. The AMRAM513 uses four, fast, top quality, (brand new!) INTEL 1Mb RAM chips, and has a super accurate Clock. It is smaller, and has higher safety margins than any other product - to make those unexplained Flashing Red Guru Boxes a thing of the past. What's more it is DESIGNED to accept a further 1Mb low cost USER UPGRADE module. With this pedigree, at this price, and a TWO year guarantee, who would consider any other?

- CDTV NOW ON DEMO IN OUR TV SHOWROOM -

Amiga Price Breakthrough Brand New, very latest UK version machines, with FREE Modulator our A500 price only **£299.99** (Securicor delivery £7.50 extra) Yes, this does include 17.5% VAT, but we must make a small surcharge if paid by Credit Card. Ask about a super deal on Screen Gems pack too.

Amiga 3.5" Drives

With all the extra features you need:-
Thru' Port
Memory Saver Switch
Extra long lead

£51.75 INCLUDING POSTAGE & VAT

9am - 5.30pm Mon - Sat

Inpholink Ltd. We take VISA, ACCESS, CONNECT & STYLE Cards.
Front St. West, BEDLINGTON,
Northumberland NE22 5UB ~ Order Line (0670) 827480

POWER COMPUTING

Prima..the high performance, low cost hard drive for Amiga 500 computers. Prima blends a large capacity, low power Quantum hard drive with the **AdIDE** host adapter for an unbeatable combination.

Prima replaces the internal floppy drive but includes **Shuffle Board** to make your external floppy drive DF0:. **Prima** features auto-booting from FastFileSystem partitions, high speed caching, auto-configuring, and A-MaxII support. Formatted capacities of 52 and 105 megabytes are currently available.

Prima comes complete with instructions, software, and all the hardware necessary for a simple, clean, no-solder installation. It does require an A500 with switching power supply, 1 megabyte of RAM, and an external floppy drive for setup and installation.

52MB **£299** 105MB **£399** Requires 1MB of RAM & external floppy drive.

A500 INTERNAL HARD DRIVE

- 20MB formatted
- 2" Hard Drive
- High quality ICD interface
- Simple plug-in fitting **£199**
- 40MB, 60MB, 80MB **£POA**

ICD

ICD AdSpeed	£175
ICD Flicker Free Video	£250
ICD FFV + VGA Monitor	£499

ICD AdRAM 2080

Expand A2000/1500 up to 9MB of RAM

AdRAM with 2MB	£179
AdRAM with 4MB	£219
AdRAM with 8MB	£329

ICD AdRAM 540

0MB (A500 only)	£89
2MB (A500 only)	£159
4MB (A500 only)	£229
ICD AdRAM 560, 2MB Upgrade	£199
ICD 1MB RAM BOARD A500+	£99

Official U.K. ICD distributor. Dealer enquiries welcome

OPTICAL HARD DISK

MADE BY IBM

- Internal fitting for A2000 or A1500
- External cased model for fan & PSU (A500*, A2000 or A1500)
- Fully rewritable (At least 1,000,000 Erase/Write operations in any portion of the data area)
- Fits into 5·25" drive bay
- Fast 60mS seek rate
- Up to 1·5MB/s Data transfer rate

128MB Optical Hard Drive (Internal fitting)	£999
128MB Optical Hard Drive (External, cased)	£1199
SCSI Controller Card for A2000/A1500	£199
128MB 3½" Optical Media Cartridge	£36 each

*A500 requires a suitable SCSI Host adaptor, not supplied.

Shrinks hours into minutes

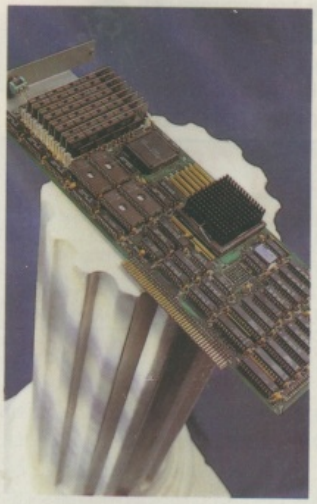

features

- 50MHz clock speed
- Expandable up to 32MB of memory
- 18-25 MIPS
- 68882 Maths Co-processor
- Compatible with Workbench 1·3
- Up to ten times the performance of the A3000
- Installation software disk
- Easy to install
- Hardware select switch to enable or disable 68040 mode and run original processor

£1699 inc. VAT

Comes with 4MB

68040

accelerator board

Amiga 2000 only

All Trademarks Acknowledged

Power Computing Ltd Unit 8 Railton Road Woburn Road Industrial Estate Kempston Bedford MK42 7PN. Tel 0234 843388 Fax 0234 840234

All prices include VAT, delivery and are subject to change. Specifications are subject to change without notice. Next day delivery £4·50 (U.K. mainland only). Dealer enquiries welcome.

Special offers Special offers Special offers

UPTO 90% OFF YOUR CURRENT RIBBON PRICES

In 1989 Western Europeans threw away over **128 million** printer ribbons. They weighed over **9,000 tonnes** in total and would reach **right around the world** if laid end to end. A used ribbon cartridge is being thrown away somewhere in the UK **every second** of every day.

You can help put an end to this environmental waste and save some money at the same time thanks to ***RE-INK***, a revolutionary new spray which brings new life to exhausted fabric printer ribbons.

RE-INK is cost effective and simple to use. Simply open up your plastic ribbon cartridge, spray a few squirts of ***RE-INK's*** special ink and lubricant formula and your ribbon is as good as new – sometimes even better!

*BEST OF ALL, **RE-INK** IS AVAILABLE IN THIS SPECIAL READER OFFER FOR ONLY*

£12.95

- ★ ***RE-INK*** will save up to **90%** on what you currently spend on new ribbons
- ★ ***RE-INK*** – treated ribbons give **clearer, blacker** print than new ribbons
- ★ ***RE-INK*** is a very **high quality ink** – no blotchy or patchy ink
- ★ ***RE-INK*** is universal – it works with **all** fabric ribbons
- ★ ***RE-INK*** can extend the life of your printer with its special **lubricant** oils

AVAILABLE FROM MD OFFICE SUPPLIES

DISKETTES

Specialists for over 3 years supplying Education, Government, home user, quality, reliability, value for money.

YOU SIMPLY CANNOT BUY BETTER

3.5 DOUBLE SIDED DOUBLE DENSITY	5.25 DOUBLE SIDED DOUBLE DENSITY
50 DSDD 3.5 Plus deluxe storage box only ... £29.95 100 DSDD 3.5 Plus deluxe storage box only £44.95 **This Months Special** 200 DSDD 3.5 Plus 2 deluxe storage boxes only ... £74.95	50 DSDD 5.25 Plus deluxe storage box only ... £19.95 100 DSDD 5:25 Plus deluxe storage box only ... £29.95 200 DSDD 5.25 Plus 2 deluxe storage boxes only ... £49.95
5.25 DOUBLE SIDED HIGH DENSITY	**3.5 DOUBLE SIDED HIGH DENSITY**
30 DSHD 5.25 Plus deluxe storage box ... £16.95 50 DSHD 5.25 Plus deluxe storage box ... £27.95 100 DSHD 5.25 Plus deluxe storage box only ... £39.95	10 DSHD 3.5 In Library case ... £11.95 30 DSHD 3.5 Plus deluxe storage box ... £34.95 50 DSHD 3.5 Plus deluxe storage box ... £44.95 100 DSHD 3.5 Plus deluxe storage box only £64.95

BANX STACKABLE BOXES

Features Include
Both stack horizontally and vertically

90 Capacity 3.5	180 Capacity 5.25 or 130 3.5
Very high quality manufacture Anti-static Protective lock Colour coded dividers only **£8.95**	Beautiful strong design Anti-static Protective lock Colour coded dividers Smooth draw operation only **£16.95**

MD Office Supplies

18 Crescent Way, Farnborough, Kent BR6 9LS Tel: 0689 861400

Access

Educational & Government orders welcome

VISA

Virtual video

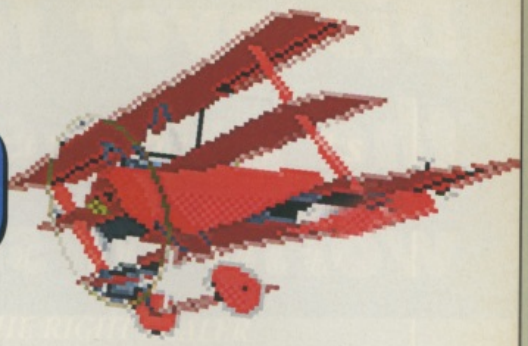

Raster-man, Brian Close, finds a PAL in Videoscape 3D.

ADDRESS BOOK You can find out more about *Videoscape 3D* from Centresoft, Units 2&3, Holford way, Holford, Birmingham, B6 7AX. Tel: 021 356 33 88.

MEMORY MAN

There's no disputing the fact that animation gobbles up memory – especially when coupled with Ray-tracing. To create animations of any duration using these systems requires either colossal processing power or immense amounts of time.

For users who simply require 3D representations of objects, rather than colour-perfect duplications of them, a package such as *Videoscape 3D* may be the answer. Rather than attempting to calculate the exact shading of every point on an object, it uses greatly simplified pseudo-shading algorithms to generate areas of light and shade. Whilst it's hardly 100% realistic, though, these algorithms result in objects which have visible depth and dimensions, and which are rendered in a fraction of the time needed to generate the Ray-Traced equivalent.

The latest version provides a number of enhancements that add more power to the ageing basic package. The addition of HAM mode support, and new colour codes which add further realism, will doubtless prove to be welcome additions for people who're familiar with the original program.

SCAPE GOAT

Videoscape 3D allows the user to render and animate complex scenes in a fraction of the time it would take using a Ray-Tracing package. However, the resultant image is appropriately less convincing as a representation of 'real' objects. As a presentation or educational tool, *Videoscape 2.0* has some merit, and compared to packages such as *Amos 3D* and the *3D Construction Kit*, it's far more powerful. The animation tools allow 'movies' to be defined fairly quickly, and the addition of hierarchic motion (which specifies the movement of an object relative to its 'parent') makes very complex animation feasible. Perhaps a little expensive at £89.99, *Videoscape* is an interesting and speedy alternative to Ray-Tracing.

VERDICT

- Powerful 3D modelling tool
- Better than *3D Construction Kit* and *Amos 3D*
- Easy to define animation
- Provides simulated shading

Step the light fan-dango

How about a light pen that looks good, feels right and makes artistry more easy? Mat Broomfield draws his own conclusions.

REDUNDANT MOUSE

Many artists hate using a mouse. Trojan obviously recognised this because their Light Pen can draw directly onto the screen. Made of smart grey plastic, it measures just under six inches, and has a square cross-section with each side approximately 3/4 of an inch across. It has two fingertip sized buttons mounted close to its tapered end which replace the mouse buttons.

The Light Pen plugs into port two at the back of the Amiga, and co-exists quite happily with the mouse, which can be left in the other port as usual.

Before it can be used, you must run the Light Pen installation software which is supplied on a normal Workbench disk. This can either be autobooted, or activated from CLI once your other software has loaded.

Just point the pen at the screen, and provided you're within its range (about 7 inches), the on-screen cursor will move wherever you want it to. The button nearest the screen duplicates the left mouse button, with the other one simulating the right button. I found that my index finger naturally rested on the lower button whilst my middle finger sat snugly on the other one.

The Light Pen mimics all the functions of the mouse, but, warn Trojan, it'll only work with programs that use the standard Amiga operating system. Most games and, surprisingly, *D-Paint II* don't, but *D-Paint III* and *IV*, *Music X*, *Pro Page*, *Audio Master II*, and *MED* are just a few of the programs that definitely DO work with the unit.

KWIK ON THE DRAW

The Light Pen is also supplied with a proprietary art package called *Kwik Draw*. It provides a number of *D-Paint* style options including freehand draw, lines, circles and several other simple tools. Trojan describe *Kwik Draw* as a simple paint/drawing package, but it can still handle all screen formats from sixteen colour right up to 4096 coloured HAM mode.

The pen worked exactly as described, and operated further from the screen than I'd expected. The cursor didn't seem to follow its tip quite as instantly or closely as I'd have liked, and my arm soon became tired holding it up to the screen all the time. Perhaps I'd eventually get used to it, but I was not as happy with the pen as I thought I'd be.

The driver supplied didn't work with an Amiga Plus machine, so it's fair to assume that it's incompatible with 2.0 system ROMs. This would seem to rule it out if you want to use it with new A1500s, A2000s or A3000 computers. Check before you buy.

VERDICT

- Works perfectly
- More natural than a mouse
- Makes your arm very tired
- Works with most mouse driven programs
- Doesn't work with A500 Plus
- Allows you to use the mouse as well

ADDRESS BOOK The Light Pen is available from Trojan Products, Unit 7, Dafen Industrial Estate, Llanelli, Dyfed, SA14 8LX. Tel: 0554 777993.

Discover for yourself the ever-expanding world of shareware

Hundreds of new, top-rated shareware and PD programs now being released every month. They can be yours for as little as **£1 a disk!**

SHAREWARE AND PUBLIC DOMAIN SHOPPER

PLUS! Detailed guide in every issue to just-arrived Amiga packages for:

- WP
- Data management
- Business
- Spreadsheets
- Graphics
- Leisure
- Music
- Utilities
- Games
- Hobbies
- Education – and much more!

ONLY £1.50

PLUS! More than £3,000 worth of vouchers

– for the very latest computers, printers, disk drives and more

ONLY in the February issue

SPECIAL OFFER

Take out an introductory 8-month subscription for just **£9**

– by ringing 051-357 1275

Now on sale at your newsagent

You know what you want from your computer, that's why you're choosing AMIGA

...NOW YOU'VE CHOSEN THE RIGHT COMPUTER, MAKE SURE YOU CHOOSE ***THE RIGHT DEALER***

Anyone can be good at selling Amiga or CDTV, but sadly, that's often where it ends. So, when it's time to choose the **best** computer, it's also time to find the **best** supplier. The one who is not only always competitive, but the one who also gives you the best possible ongoing support for you and your system.

Gordon Harwood Computers, Pioneers of the 'Complete Pack' approach, have specialised in Commodore, from the earliest VIC 20, to the latest Amiga, for almost a decade... In fact, we've supplied so many, if you ask all your friends, the chances are that some of them can tell you already of our excellent service.

Our service means that we'll help you get the most from your new system straight away. But, if you do have problems, and need that extra hand, that's where we have earned our reputation.

If you'd like all this, and more:

- FRIENDLY AND HELPFUL EXPERT ADVICE
- UNLIMITED ACCESS TO CALL IN SUPPORT AND EX-DIRECTORY TELEPHONE TECHNICAL HOTLINE
- ALL ADVERTISED PRICES FULLY VAT INCLUSIVE
- SHOWROOM DISPLAYS OF OUR EXTENSIVE RANGE OF HARDWARE, SOFTWARE AND PERIPHERALS
- EXPRESS COMPUTERISED MAIL ORDER, STOCK WARRANTY AND CUSTOMER SUPPORT SYSTEM
- COMPREHENSIVE INSTRUCTIONS WITH ALL SYSTEMS HARDWARE AND HELP BULLETINS WHERE REQUIRED
- FREE COLLECTION OF MAJOR HARDWARE ITEMS REQUIRING IN WARRANTY SERVICE
- NEW PRODUCT 30 DAY REPLACEMENT GUARANTEE
- EXPERIENCED AND TRAINED SERVICE TECHNICIANS
- AND OF COURSE, THE MOST COMPREHENSIVE RANGE OF COMPETITIVE PRODUCTS AND PACKS ANYWHERE!

GORDON HARWOOD HARWOOD HARWOOD *Computers*

The Closer you look, The Better we look.

COMMODORE AMIGA CENTRE
CDTV CENTRE
PHILIPS APPOINTED DEALER
STAR GOLD DEALER
CITIZEN DEALER PLUS
APPLE™ AUTHORISED DEALER

New GORDON

21 MEGA GAME 1Mb

CARTOON CLASSICS MEGA 21

HARWOODS POWERPLAY PACK 1 COMES OF AGE WITH 21 GREAT GAMES AND INCLUDES 1Mb. AMIGA CARTOON CLASSICS WITH THE SIMPSONS, LEMMINGS AND CAPTAIN PLANET PLUS 18 EXTRA GAMES ONLY FROM HARWOODS!!!

ALL OUR AMIGAS ARE UNITED KINGDOM SPECIFICATION AND INCLUDE THE FOLLOWING...

1 Mb. Disk Drive
1Mb Ram Memory
TV Modulator
4096 Colours
Multi Tasking
Speech Synthesis
4 Channel Digital Stereo Sound
Amiga Mouse
Operation Manuals
Workbench Disks
ALL Connecting Cables

PLUS...All OUR Amigas are backed by Harwoods Great Service

[Please see full details in our Ordering Made Easy' panel final page]

THAT'S RIGHT HARWOODS HAVE PUT TOGETHER THE ULTIMATE AMIGA PACKS YET AGAIN... STARTING WITH POWERPLAY PACK 1 WHICH INCLUDES 21 GREAT GAMES!

Just look at what you get NOW...

Our packs always contain Professional Games NOT PD or multi-game disk titles

- **AMIGA A500 COMPUTER WITH A FULL 1Mb. OF MEMORY!**
- **THE SIMPSONS, BART vs THE SPACE MUTANTS** - Thats right man! you can play the computer version of this popular TV cartoon. By Ocean.
- **CAPTAIN PLANET** - created from the award winning TV show, now's your chance to save the earths environment with this ultimate adventure... your Eco-Copter is waiting. By Mindscape.
- **LEMMINGS** - Are you as smart as Lemmings are stupid, match your intelligence against their lack of it as you play the 140 levels of the most original game of '91 (European Computer Leisure Awards Winner). By Psygnosis.
- **EDUCATIONAL BASIC LANGUAGE** FOR CREATING YOUR OWN PROGRAMS
- **DELUXE PAINT III** GRAPHICS PACKAGE WITH ANIMATION
- **TAILORED DUST COVER AND MOUSE MAT**
- **AND A SUPERB HIGH QUALITY MICROSWITCHED JOYSTICK,**
- **PLUS.... 18 MORE GREAT GAMES,** THERE'S SOMETHING FOR EVERYONE...

BLOODWYCH - Fantasy role-playing game, great interaction with your computer created environment
BUBBLE+ - Help the dawdling ghost and the soap bubble, escape from the old deserted manor house
CAPTAIN BLOOD - Astonishing creatures and animated 3D graphics, this is a game you just have to play
ELIMINATOR - A progressive multi stage flying shoot 'em up, on a long winding course, survive if you can!
HOSTAGES - You must get your team and hostages out of the terrorist overrun embassy, without loss of life
JUMPING JACKSON - In a deluge of colour and sound save, the earth from sadness and melacholy music
KRYPTON EGG - A classic Breakout game, 60 screens, separated by 6 combat sequences
LANCASTER - Your mission is to fly the classic WWII bomber on its dangerous raids over enemy territiory
LOMBARD RAC RALLY - You drive your 300 bhp Sierra Cosworth through demanding stages of the rally
PURPLE SATURN DAY - Four arcade games, an exciting high speed trip into total cosmic 3D space
SAFARI GUNS - Live the African experience in an animal sanctuary, track the poachers & ivory traffickers
STIR CRAZY (Featuring Bobo) - Bobo & his inmates are planning a stunning trampoline jump prison escape
SKYCHASE - Airborne combat for every simulation fan. In this one or two player game, battle against your MIG flying adversary in your F-16 Falcon.
SKYFOX II - Skyfox II, the only ship fast enough to carry on the Skyfox legend. Fight to blow your federation enemies from the Galaxy, at speeds of 9000 kilometres/second!
STRIKE FORCE HARRIER - Puts you in the cockpit of one of Britains most exiting fighter aircraft. Multiple skill levels let you progress to become an ace pilot
TINTIN ON THE MOON - We've been captured by Colonel Jorgen and he's tring to scupper the moon mission. Come on Tintin, you're the only one who can save us, and be the first on the moon
TV SPORTS FOOTBALL - Strap on your helmet for American football simulation that looks like the real thing.
XENON 2 MEGABLAST - This time it's war! The Xenites are back and have thrown time itself into turmoil.

We reserve the right to substitute individual software titles or pack items should the need arise.

CARTOON CLASSICS MEGA 21

NEW HARWOODS EXCLUSIVE!

...AND HARWOODS ALSO GIVE YOU A SUPERB BROCHURE OFFERING UP TO 16 NIGHTS FREE HOTEL ACCOMODATION IN AN EXTENSIVE SELECTION OF 400 HOTELS AROUND THE UK PLUS NOW A SPECIAL BUDGET FRANCE SUPPLEMENT IS INCLUDED!

Priced at an INCREDIBLE £399.95 Including VAT

DON'T FORGET THAT WHILST YOU CAN OF COURSE PLAY THE GREATEST GAMES, WHEN YOU CHOOSE THE AMIGA YOU ARE ALSO GETTING A VERY POWERFUL PERSONAL COMPUTER. PROJECTS SUCH AS PROGRAMMING, GRAPHIC DESIGN, WORD PROCESSING OR OTHER BUSINESS APPLICATIONS, EDUCATION FOR A WHOLE HOST OF SUBJECTS FROM PRIMARY LEVEL TO 'O'LEVEL ARE ALL A REALITY WITH THE SYSTEM THAT YOU CAN REALLY GROW WITH AS YOUR COMPUTING EXPERIENCE EXPANDS. EUROPEAN COMPUTER OF THE YEAR 1991, EUROPEAN COMPUTER LEISURE AWARDS

Finance terms are available (subject to status) for most products; please see our ordering panel at the end of this advert for full details

N HARWOOD

Mb. POWERPLAY PACKS

HARWOOD'S BRILLIANT AMIGA 1Mb 'MEGA 21' GAMES PACK 2

That's right you get the fantastic Amiga & **ALL THE EXTRAS** detailed in Harwoods "Mega 21' Games Pack 1 (left), plus F19 Stealth Fighter AND you also get...

MEGA 21 — MONITOR PACK 2 — PACK TWO

POWERPLAY

THE SUPERB PHILIPS CM8833/II STEREO COLOUR MONITOR

Twin Stereo Speakers, Green Screen Switch, Free Lead to Amiga, Tailored Dust Cover 12 Months on-site maintenance warranty *(See monitor panel for details)*

A SPECIAL PACK FROM HARWOOD'S FOR YOU SEE THOSE GAMES WITH SUPERB CLARITY AND IN FANTASTIC STEREO...

£629.95 Including VAT

HARWOOD'S BRILLIANT AMIGA 1Mb 'MEGA 21' GAMES PACK 3

That's right you get the fantastic Amiga & **ALL THE EXTRAS** detailed in Harwoods "Mega 21" Games Pack 1 (far left), plus F19 Stealth Fighter AND then you also get...

MEGA 21 — MONITOR AND PRINTER PACK 3 — PACK THREE

POWERPLAY

THE SUPERB PHILIPS CM8833/II STEREOCOLOUR MONITOR

Twin Stereo Speakers, Green Screen Switch, Lead to Amiga, Tailored Dust Cover and... 12 Months on-site maintenance warranty *(See monitor panel for details)*

Plus... **THE BRILLIANT STAR LC 200 COLOUR PRINTER**

185/40 cps, Full Colour 9 Pin NLQ Dot Matrix Printer with FREE Dust Cover and cable to your Amiga. *(See printer panel for details)*

IF YOU WISH, REPLACE THE LC200 WITH A CITIZEN SWIFT 9 COLOUR AT NO EXTRA COST!!! OR... IF YOU PREFER A 24PIN COLOUR PRINTER, JUST CHOOSE FROM OUR RANGE & ADD THE DIFFERENCE IN PRICE BETWEEN STARS LC200 & 'YOUR CHOICE'. (eg. Citizen 224, add just £50)

A SPECIAL MONITOR AND PRINTER PACKAGE FROM HARWOODS TO SET YOU UP COMPLETELY AND ALL AT A PRICE YOU'LL FIND HARD TO BEAT!

£829.95 Including VAT

"IT'S THE-BUSINESS"

A TRULY PROFESSIONAL PACKAGE SPECIFICALLY FOR THE BUSINESS MINDED AMIGA USER. THIS ONE SHOULD FULFILL EVERY AREA OF BUSINESS YOU'RE LIKELY TO NEED!

CARTOON CLASSICS — POWERPRO PROFESSIONAL PROFESSIONAL PROFESSIONAL PROFESSIONAL PROFESSIONAL PACK — POWERPLAY

THE BUSINESS PACK FROM HARWOODS INCLUDES ALL THE FOLLOWING...

AMIGA A500 WITH A FULL 1Mb. MEMORY

+

SUPERB PHILIPS CM 8833/II STEREO COLOUR MONITOR
(See Monitor Panel for Specifications)

+

STAR LC200 9 PIN NLQ FULL COLOUR PRINTER
(See Printer Panel for Specifications)

IF YOU WISH, REPLACE THE LC200, WITH A CITIZEN SWIFT 9 COLOUR AT NO EXTRA COST!!! OR... IF YOU PREFER A 24PIN COLOUR PRINTER, JUST CHOOSE FROM OUR RANGE & ADD THE DIFFERENCE IN PRICE BETWEEN STARS LC200 & 'YOUR CHOICE'. (eg. Citizen 224, add just £50)

+

A HOST OF BUSINESS SOFTWARE & ACCESSORIES...
PEN PAL V1.3 (Word Processor)...1Mb.
SUPERBASE II PERSONAL (Database)
SUPERPLAN (Spreadsheet)...1Mb.

+

A GREAT TEN GAMES PACKAGE Datastorm, Drivin' Force, Pipe Mania, Dungeon Quest, Rock-N-Roll, E-Motion Tower of Babel, Skweek, RVF Honda, and Grand Monster Slam.

Plus...

- THE SIMPSONS
- CAPTAIN PLANET
- LEMMINGS
- F19 STEALTH FIGHTER
- DELUXE PAINT III Now with ANIMATION
- MICROSWITCHED JOYSTICK
- 10 BLANK 3.5" DISKS
- DISK LIBRARY CASE
- MOUSE MAT
- 3 TAILORED DUST COVERS

ADD A CUMANA CAX 354 SECOND DRIVE FOR JUST £50 TO HELP RUN THOSE BUSINESS PACKS MORE EFFICIENTLY

WE MEAN BUSINESS AT A GREAT PACKAGE PRICE OF JUST...

£899.95 Including VAT

HARWOODS LEARN & PLAY

PRIMARY & JUNIOR PACK A

Get your children off to the right computing start with this software learn and play pack...

PROF. PLAYS A NEW GAME
PROF. LOOKS AT WORDS
PROF. MAKES SENTENCES
PROF. HUNTS FOR WORDS
Active, enquiring young minds love seeing the cartoon character called Prof. entertain and teach. Children take charge of Prof. on the computer, active learning. Follows National Curriculum(N.C.).

MAVIS BEACON TEACHES TYPING
A "fun" way to learn how to type PROPERLY!

PRIMARY MATHS COURSE
Around 24 modules in this course from 3 yrs old right up to secondary level. Follows N.C.

READING & WRITING COURSE
24 module course. Teaching from the computer and books. For early starters & the dyslexic.

LESSON A — EDUCATION — A — PACK A — EDUCATION

Plus... **10 GREAT GAMES TOO...** Datastorm, Drivin' Force, Pipe Mania, Dungeon Quest, Rock-N-Roll, E-Motion, Tower of Babel, Skweek, RVF Honda, and Grand Monster Slam.

£99.95 Including VAT

ONLY IF PURCHASED WITH A POWERPLAY OR POWERPRO FROM GORDON HARWOODS.

HARWOODS LEARN & PLAY

GCSE/'O' LEVEL PACK B

GCSE examination level studies on your Amiga computer that's fun!

MICRO ENGLISH, MICRO FRENCH AND MICRO MATHS
A set of three complete self-tuition courses to GCSE level which can also be used for revision work. All programs adhere to the National Curriculum and were designed and tested in schools by professional teachers. Micro French includes "real speech" to help your accent!

PEN PAL - Graphical Word Processor
A fantastic word processor with all the tools you'll need to create effective written work. Ideal for home work, projects etc. or for the families letters. Text wraps automatically around graphics, even as you type! Includes a built-in database and Forms Manager.

MAVIS BEACON TEACHES TYPING
A "fun" way to learn how to type PROPERLY! Learn quickly, easily and with lots of fun! Joystick & Mouse supported with "Guide Hands" on screen to help.

LESSON B — EDUCATION — B — PACK B — EDUCATION

Plus... **10 GREAT GAMES TOO...** Datastorm, Drivin' Force, Pipe Mania, Dungeon Quest, Rock-N-Roll, E-Motion, Tower of Babel, Skweek, RVF Honda, and Grand Monster Slam.

£99.95 Including VAT

ONLY IF PURCHASED WITH A POWERPLAY OR POWERPRO FROM GORDON HARWOODS.

If you're thinking about presents why not buy a Harwoods Gift Voucher (all values available).

Enquiries & Order Line:

0773 836781

Finance Facilities Available*
Please phone us for information and your personal application pack.

GORDON HARWOOD HARWOOD HARWOOD Computers
ALFRETON DERBYSHIRE

The Closer you look, The Better we look.

**Finance terms are available (subject to status) for most products, please see our ordering panel at the end of this advert for full details*

SOUND AND VISION

Words can't describe

CDTV

IMAGINE, IF YOU CAN, THE CONCEPT OF A NEW, MORE POWERFUL AMIGA...

...WITH 1 MEGABYTE OF MEMORY, AND A COMPACT DISK DRIVE OF ALMOST INFINITE SIZE. A DISK DRIVE SO VAST, IT CAN STORE HUNDREDS OF MILLIONS OF DIGITS OF DATA. THIS DATA COULD BE, SPEECH, ANIMATED PICTURES, DIGITISED STEREO SOUND, COMPUTER IMAGES OR WHOLE ENCYCLOPAEDIAS.... AND MORE.

IMAGINE THIS, AND YOU CAN START TO GRASP THE CONCEPT OF CDTV.

THE INTEGRAL COMPACT DISK DRIVE, IS THE KEY TO THE POWER OF CDTV. ITS STORAGE CAPACITY IS EQUIVALENT TO AROUND A QUARTER OF A MILLION FULL PAGES OF TEXT. THIS WHEN INTEGRATED WITH THE 1 MB OF INTERNAL AMIGA CIRCUITRY, CREATES A SYSTEM, WHICH FROM A CD DISK, CAN GIVE YOU ACCESS TO AN UNIMAGINABLE SPECTRUM OF REAL WORLD IMAGES, NEVER SEEN COMBINED BEFORE. THESE VIVID IMAGES, WITH WORDS AND SOUNDS, GIVE YOU A WHOLE NEW DIMENSION IN HOME EDUCATION, ENTERTAINMENT & INFORMATION TECHNOLOGY. AND... DON'T FORGET, THAT CDTV CAN PLAY IN SUPERB QUALITY, ANY NORMAL AUDIO MUSIC CD, AND IT CAN ALSO PLAY THE NEW CD+G DISKS, WHICH GIVE DIGITAL SOUND AND ON SCREEN GRAPHICS.

ON CD DISKS NOW AVAILABLE, THERE ARE EDUCATIONAL PACKAGES, ENCYCLOPAEDIAS PACKED WITH REFERENCE INFORMATION, STUNNING GAMES, MUSIC SYSTEMS AND MANY OTHER NEW AND VARIED SUBJECTS, INCLUDING WHOLE WORLD ATLASES OR EVEN THE COMPLETE WORKS OF SHAKESPEARE, EACH ON ONE CD DISK!!! **CDTV - NOTHING LESS THAN REVOLUTIONARY**

FREE CDTV STARTER PACK!!!

WHEN YOU CHOOSE YOUR CDTV FROM GORDON HARWOOD, NOT ONLY DO YOU GET OUR LEGENDARY SERVICE, BUT WE GIVE YOU A CDTV STARTER PACK, TO GET YOU EXPLORING YOUR NEW WORLD – STRAIGHTAWAY. THIS INCLUDES A SUPERB SELECTION OF CD DISK TITLES INCLUDING THE WELCOME TUTORIAL & HUTCHINSONS ENCYCLOPAEDIA,PLUS... FIVE GAMES, SHERLOCK HOLMES & THE HOUND OF THE BASKERVILLES, SIM CITY, CHAOS IN ANDROMEDA AND THE ACCLAIMED LEMMINGS, WORTH IN TOTAL ALMOST £200.00. IN ADDITION IS THE INFRARED REMOTE CONTROLLER, AND ALL THE HARDWARE NEEDED TO GET YOU CONNECTED.

ALL THIS FOR JUST £499.95

CDTV IS THE SAME SIZE AND STYLE AS MOST VIDEO RECORDERS, SO IT CAN SIT UNOBTRUSIVELY ABOVE OR BELOW YOUR HOME TV AND/OR HI-FI. AND WITH ITS INFRARED REMOTE CONTROLLER, IT CAN BE OPERATED FROM YOUR ARMCHAIR. BUT PERHAPS MOST IMPORTANTLY, IF YOU ARE A COMPUTER ENTHUSIAST, REMEMBER THAT INSIDE EVERY CDTV, IS AN AMIGA, JUST WAITING TO BE USED. SO LATER ON, YOU'LL BE ABLE TO BUY THE OPTIONAL KEYBOARD AND DISK DRIVE, TO GET INTO THE WORLD OF AMIGA COMPUTING. PRINTERS, DIGITISERS, GENLOCKS AND OTHER ACCESSORIES,CAN ALL BE CONNECTED TO GIVE ACCESS TO MANY OTHER EXCITING FACILITIES, AND ALSO MANY OF THE EXISTING SOFTWARE PACKAGES AVAILABLE FOR THE AMIGA COMPUTER. NEVER BEFORE HAS THERE BEEN SO MUCH POTENTIAL FROM ONE NEW STUNNING SYSTEM, PACKED WITH

TODAYS TECHNOLOGY.!

CALL IN AND SEE US FOR YOUR PERSONAL DEMONSTRATION, OR PHONE US FOR YOUR FREE DETAILED CDTV INFORMATION PACK.

CDTV ACCESSORIES

DUE TO BE RELEASED SOON - Please call us for latest availability.

CD 1220 KEYBOARD	AN 89 KEY QWERTY KEYBOARD	£49.95
CD 1252 MOUSE	INFRARED MOUSE WITH BATTERY SAVER.	£49.95
CD 1200 TRACKBALL	INFRARED TRACKBALL, WITH THE OPTION OF DIRECT CONNECTION TO EXTEND BATTERY LIFE. DUPLICATES FUNCTIONS OF TWO BUTTON MOUSE AND INCLUDES TWO 9 PIN PORTS FOR STANDARD JOYSTICKS	£79.95
CD 1400 CADDY	FOR HOLDING CD WITHIN DRIVE	£9.95
CD 1401 MEMORY CARD	PERSONAL RAM CARD CONTAINING 64K OF MEMORY FOR STORING DATA OR AS A BOOKMARK FACILITY WITHIN CDTV	£79.95
CD 1405 MEMORY CARD	A LARGER PERSONAL RAM CARD CONTAINING 512K OF MEMORY FOR STORING DATA OR AS A BOOKMARK FACILITY WITHIN CDTV	£249.95
CD 1800 FLOPPY DRIVE	RACK MOUNTABLE FLOPPY DRIVE WITH 880K CAPACITY. CASING ALLOWS ROOM FOR ADDITIONAL HARD DRIVES OR MODEMS ETC.	£99.95
CD 1301 GENLOCK	PAL BASED VIDEO INTERFACE CARD FOR SUPERIMPOSING CDTV IMAGES OVER A VIDEO SIGNAL PROVIDED BY ANY STANDARD VIDEO SOURCE	£149.95
CD 1321 VIDEO CARD	PAL BASED VIDEO INTERFACE CARD TO ALLOW CONNECTION TO TV'S /VIDEOS REQUIRING UHF, S-VIDEO OR COMPOSITE INPUTS.	£TBC

Many Amiga Accessories & Peripherals (e.g. Printers, Disk Drives, Software etc.) are compatible with CDTV. Please phone us for compatability information.

HARWOODS AMIGA PRO-GEN

PROFESSIONAL QUALITY GENLOCK FOR COMPUTER AND VIDEO MIXING, AT A DOWN TO EARTH PRICE!!!

PRO-GEN Amiga Genlock

The Pro-gen AMIGA Genlock allows you to mix your Amiga display with any PAL video signal whether it is from a VCR, Laserdisk player or a Camcorder. In fact any item of video equipment which outputs a PAL composite video signal.Combined with the Amiga computer the Pro-Gen gives you the facilities of a special effects & video titling suite. Take your own films & give them a professional look by OVERLAYING TITLES or by SUPER IMPOSING YOUR OWN GRAPHICS created in packages like Spectracolor or Deluxe Paint. Pro-Gen is supplied with Oxxi's Spectra-color paint & animation package.

FREE

In Spectracolor every drawing tool and animation control is at your finger tips - over 50 tools in the fast menu Toolkit, plus point and click access to all 4096 colours, with independent right and left mouse button colours & modes. Add automatic animation generation easy mouse controls for all functions, and the ability to paint with multi-page animated brushes, and you've got a powerful tool for artistic expression. With animation controls this easy it's simple to put your ideas into motion. Forget co-ordinate systems and reference numbers just move objects with the mouse in this intuitive and friendly graphical environment. Spectracolor supports both ANIM & IFF file formats, and all the video modes of the Amiga, including HAM! (Spectracolor requires min. 1Mb. memory)

How it works:

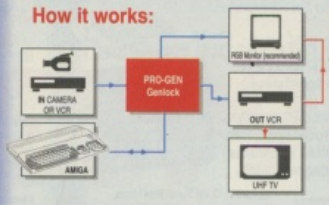

STOP PRESS

PRO-GEN... NOW INCLUDES A VERY VERSATILE MULTI COMPONENT VIDEO TO GENLOCK CONNECTING CABLE KIT. THIS ALLOWS PRO-GEN TO BE USED STRAIGHTAWAY WITH MOST POPULAR VIDEO EQUIPMENT, WITHOUT THE NEED TO HUNT DOWN THE CORRECT CONNECTING CABLES. THIS KIT CAN ALSO BE USED TO CONNECT IN OTHER WAYS... eg. VCR TO VCR etc.
A KIT TO START YOU OFF RIGHT FROM THE MOMENT YOU OPEN THE BOX!!!

PRO-GEN & Spectracolor ONLY £129.95

Mode Switch-box for Genlocks

Features Include
-Compatible With The Pro-Gen And Rendale 8802
-Supplied With Genlock Extender Cable Worth £9.95
-Switch-box Switches Between Foreground, Background, Video And Computer Modes.

£29.95

**Finance terms are available (subject to status) for most products; please see our ordering panel at the end of this advert for full details*

AMIGA STORAGE DEVICES

Commodore A590 20Mb HD

Features Include
- ☆ Connects to sidecar bus on left hand side of Amiga A500
- ☆ Autoboots with Kickstart 1.3
- ☆ Sockets For Up to 2 Mb of RAM
- ☆ DMA Access
- ☆ External SCSI Port
- ☆ Complete With Power Supply

A590 Hard Disk Including 512K RAM Only **£299.95**

A590 Hard Disk Including 1 Mb. RAM Only **£319.95**

A590 Hard Disk Including 2 Mb. RAM Only **£349.95**

Cumana CAX354 3.5" External 2nd Disk Drive.
- ☆ Features Include
- ☆ Long connecting cable
- ☆ 1Mb, (880K Formatted) Capacity
- ☆ Enable/Disable Switch,
- ☆ Throughport
- ☆ Access Light
- ☆ Compatible with Amiga 500/1000/1500/2000/3000 and CDTV

£57.95

SUPRA 500XP 52-105Mb HARD DISK DRIVE WITH MEMORY EXPANSION UP TO 8Mb.

Features Include:
- ☆ Capacities of 52/80/105Mb available
- ☆ Connects to sidecar bus on L/H side of Amiga A500
- ☆ Autoboots with Kickstart 1.3, boot enable/disable switch
- ☆ Sockets for up to 8 Mb of FASTRAM with enable/disable switch
- ☆ Autoboots With Kickstart 1.3
- ☆ SCSI Port & Amiga bus pass thru allows other devices to be connected
- ☆ Includes Express Copy hard drive Back-up Software
- ☆ The 52 Mb version powered by your Amiga (High Current Power Supply is only optional). *High Current Power Supply is required for 80Mb. and 105 Mb versions.

Only... **£49.95**

SUPRA PRICES

RAM SIZE	STORAGE CAPACITY 52Mb.	80Mb.	105Mb.
1Mb.	£479.95	*£539.95	*£629.95
2Mb.	£499.95	*£569.95	*£649.95
4Mb.	£699.95	*£749.95	*£849.95
8Mb.	£899.95	*949.95	*1049.95

*Please don't forget to add the cost of Power Supply when calculating price of 80/105Mb. drives

EDUCATION SOFTWARE

DON'T JUST PLAY GAMES WHEN YOU CAN LEARN WITH YOUR AMIGA TOO!

PRIMARY MATHS COURSE - Ages 3 to 12. Complete 24 Programme Course. **£21.95**

BETTER MATHS - Ages 12 to 16, Higher level to Linear & Quadratic Equations. **£21.95**

MICRO MATHS - 24 easy to use programs for GCSE ('O' Level) revision or self tuition **£21.95**

MEGA MATHS - A 9 level step by step tuition course. For mature beginners, 'A' Level studies & Micro Maths users **£21.95**

MICRO FRENCH - GCSE French tuition or revision course. Covers both spoken & written French **£21.95**

MICRO ENGLISH - A complete programe of self-tuition up to GCSE standard **£21.95**

THE THREE BEARS - Ages 5 -10, Develops imaginative thought/reading skills. **£22.95**

SPELL BOOK - Ages 4 to 6, Developed with the help of a Primary School Head Teacher to aid spelling skills. **£17.95**

PLAY AND READ - Ages 4 to 9, The complete reading tutor. Part 2 teaches spelling to the beginner at reading. **£18.95**

AMIGA PERIPHERAL PACKS

TWO GREAT PACKAGES THAT SAVE YOU MORE MONEY!

These two packs are aimed at the user who needs to get a great deal from his Amiga. A superb quality monitor, the PHILIPS CM8833/II has been put with your choice of either the CITIZEN SWIFT9 or the CITIZEN SWIFT 24 printer. You choose, but whichever combination you have the price has been designed to SAVE YOU MONEY. Buying together will save you £££'s!

PERIPHERAL PACK 1-CM8833/II + Citizen Swift 9

Only... **£469.95** With a FREE PEN PAL worth £79.95

PERIPHERAL PACK 2 -CM8833 + Citizen Swift 24E

Only... **£569.95** With a FREE PEN PAL worth £79.95

AMIGA SOFTWARE

Music-X: The ultimate software for professional MIDI sequencing. The software includes a configurable librarian and a synthesiser patch editor. All you need to recreate a song can be recalled from one performance file including sequences, MIDI routing, sync setup, keyboard maps & synthesiser or drum machine patch libraries. **NEW LOW PRICES - £54.95 or just £74.95 with midi-interface!**

MIDI INTERFACE (5 Port): In, Out, Through plus 2 switchable thru'/out. Includes cable. **£24.95**

AMOS: AMOS allows you to access the power of the Amiga with ease. 500 different commands make AMOS a sophisticated development language. The AMOS animation language allows you to create complex animation sequences. 300 page manual and over 80 example programs **£49.95**

Amos Add on Modules: (BOTH require Amos prog.)
Amos Compiler **Amos 3D**
BUY ALL THREE AMOS PROGRAMS FOR JUST **£89.95**

SuperBase 4: Most powerful database available for the Amiga.Combines the ease of use of SuperBase 2 with a versatile programming language so that you can tailor your data to your own specific needs for club/business/library records etc. **£229.95**

Lattice C: An ideal tool for the C programmer whether experienced or a novice. The best way to create applications for the Amiga.Fully supports Motorola chipset. Nearly 300 functions optimised to help the user write the tightest possible code. Includes screen editor. Most Amiga C books are based around lattice. (Requires either 2 floppy drives OR a hard disk drive) **£199.95**

Deluxe Paint IV: Latest version of the Amigas first, and still the best, paint and animation package, now including HAM mode. (1 Mb. minimum memory or more recommended) **£79.95**

Vidi, The Complete Colour Solution: Vidi with RGB Splitter, Frame Grabber & Digitiser. Grabs moving colour video into 16 grey scale frames (up to 16 frames in 1Mb. Amiga) and digitises from still colour video source in up to 4096 colours in less than 1 second! Requires home VCR or video camera for grabbing. Requires video camera or VCR with perfect pause for digitising. Now comes with Spectracolor FREE!!! **£179.95**

MASTERSOUND: High quality "mono" sampler (best for sampling instruments etc.) **£36.95**

THE ABOVE IS JUST A SMALL SAMPLE FROM OUR EXTENSIVE RANGE OF THOUSANDS OF SERIOUS, EDUCATION AND RECREATION TITLES WE CAN'T LIST THEM ALL HERE SO PLEASE CALL US IF YOU CAN'T SEE THE PROGRAM YOU REQUIRE, IT'S PROBABLY IN STOCK!

Pen Pal V.1.3

WORD PROCESSOR/DATABASE

With Pen Pal you can mix text, 4096 colour graphics & data in ways no other w/p can! "It's handling of graphics is unsurpassed: Pen Pal is the only word processor I tested that will automatically wrap text round graphics.. **Amiga World, July '90**

£79.95

PEN PAL Vers 1.3 WITH 512K Amiga RAM Expansion only...£99.95!

Finance terms are available (subject to status) for most products; please see our ordering panel at the end of this advert for full details

If you're thinking about presents why not buy a Harwoods Gift Voucher (all values available).

Enquiries & Order Line:

0773 836781

Finance Facilities Available*

Please phone us for information and your personal application pack.

GORDON HARWOOD HARWOOD HARWOOD *Computers*

ALFRETON DERBYSHIRE

The Closer you look, The Better we look.

FREE... Fully Tailored Dust Cover with all Dot Matrix Printers

PRINTERS

NEW LOWER PRICES!!!

All printers in our range include the following standard features...

- ☆ Standard Centronics parallel port unless otherwise stated for direct connection to Amiga, PC's, ST etc. and come with a:
- ☆ FREE CONNECTOR LEAD & A FREE TAILORED DUST COVER!

When you are comparing our prices to others make sure that the same essential items are included eg. Printer Lead, Dust Cover, Postage and VAT etc.

CITIZEN 120D+ 9 PIN MONO - Up to 120/25 cps — £149.95
- Very reliable low cost printer with interchangable interfaces for Centronics/RS232/serial type (C64 etc.)
- Full 2 Year manufacturers warranty

NEW FASTER STAR LC20 9 PIN MONO - Up to 150/38 cps — £159.95
Replacement for our most popular Mono Dot-Matrix at a super low price
- Multiple font options easily accessible from front panel
- Excellent paper handling facilities
- Simultaneous, continuous and single sheet stationery
- 240 x 240 dpi Graphics

CITIZEN 124D 24 PIN MONO - 120/40 cps — £199.95
- 360 dpi - 24 Pin MONO with 3 Fonts
- 8K Buffer - Expandable to 32K
- 3 Fonts, Superb letter quality
- Full 2 Year Warranty
- Feed for labels & multi-part stationery
- Complete paper parking facilities.

STAR LC 24/10 24 PIN MONO - 150/50 cps — £214.95
24 Pin version of the Star LC Series with
- Exceptional letter print quality
- 360 x 360 dpi Graphics
- Additional font cartridges available
- 8 resident fonts

STAR LC200 9 PIN COLOUR PRINTER - 185/40 cps — £209.95
This is the one in our packs!
- 80 Column Dot Matrix
- [illegible] - 9 Pin COLOUR
- 16K Buffer, 8 Resident Fonts
- Push/pull tractor & rear/bottom feeds
- Reverse paper feeds
- Micro paper feed, Max. paper width 11.7"
- Supplied with colour & mono ribbons
- Paper park with auto single sheet loading
- Programmable from front panel.
- 12 month warranty

CITIZEN SWIFT 9 PIN COLOUR - 160/40cps — £219.95
New super high spec 9Pin colour printer
- 8K Buffer 4 Fonts
- Push and pull tractor built-in
- Feed for labels/multi part stationery
- 240 x 240 dpi Colour Graphics
- Best text quality in our 9Pin range
- 2 Year Citizen warranty

STAR LC24/200 24 PIN MONO - 220/55 cps — £249.95
New Star 24 pin that means business!
- 80 Column Dot Matrix
- 360 dpi - 24 Pin MONO
- 7K Buffer expandable to 39K
- 10 Resident Fonts
- Front Panel Pitch Selection
- Push/pull tractor & rear/bottom feeds
- Reverse paper feed
- Paper park with auto single sheet loading
- Micro paper feed, Max. paper width 11.7"
- Supplied with mono ribbon
- Faster than the old LC24-10
- Extra font cartridges available
- Program from front panel, No DIP switches
- 12 month warranty

STAR LC24/200 24 PIN COLOUR - 220/55 cps — £299.95
Colour version of the LC24-200 Mono but with expandable 30K Buffer.

NEW 24 Pin CITIZEN 224 COLOUR - 160/53 cps — £259.95
Brand New, lowest cost colour 24 Pin printer, anywhere!
- 80 Column Dot Matrix with 4 Fonts
- 360 dpi - 24 Pin COLOUR
- 8K Buffer expandable to 32K
- Easy to use front panel controls
- Push & pull tractor feeds
- Complete paper parking facilities.
- Supplied with mono & colour ribbons
- Full 2 Year Citizen Warranty

NEW 24 Pin CITIZEN SWIFT 24E COLOUR - 180/60 cps — £319.95
Brand New, superb specification colour 24 Pin printer.
- 80 Column Dot Matrix with 7 Fonts
- 360 dpi - 24 Pin COLOUR
- 8K Buffer expandable to 32K
- Easy to use LCD panel controls
- Push/pull & bottom tractor feeds
- Complete paper parking facilities.
- Supplied with mono & colour ribbons
- Full 2 Year Citizen Warranty

CITIZEN SWIFT 24 PIN COLOUR - 160/50 cps — Phone for very special prices!
The ever popular "European Printer of the Year 1990", fully featured 24 Pin colour printer which of course comes with Citizens 2 Year Warranty.

NEW FASTER STAR XB 24 PIN COLOUR RANGE XB24-200 & XB24-250 - 275/80 cps
These NEW top of the range Stars replace the XB24/10 & XB24/15, & offer the best possible quality dot matrix printing
- £399.95 24-200 Colour
- Wide Carriage £499.95 24-250 Colour

- Exceptional print quality
- 4 x 48Pin super letter quality fonts
- 14 x 24Pin near letter quality fonts
- Buffer: 29K(XB24/200) & 76K (XB 24/250)
- 360 x 360 dpi Colour Graphics
- 12mths on-site warranty (UK Mainland)

HEWLETT PACKARD PAINTJET COLOUR A4 INKJET — £899.95
Our best quality full colour printer at a realistic price
- Parallel/Centronics or Serial RS232 I/F (specify with order, MAC option available)
- For presentation graphics/DTP, CAD and technical/scientific applications
- A full page of colour graphics in 4 minutes (typical)
- Non impact printing, virtually silent, 43dba
- Will print transparencies
- 12 Months on-site warranty (UK Mainland)

STAR LASERPRINTER 4 - 4ppm MONO LASER — New! £749.95
A4 Laser Printer, will connect to PC, Amiga, Atari ST etc.
- 300 DPI, 1Mb. Upgradable to 5Mb.
- Emulations inc: HP Series II, Epson EX800, IBM Proprinter & Diablo 630
- Serial & Parallel Interfaces
- 12month on site warranty (UK Mainland)
- Every desktop publishers dream

STARSCRIPT - 4ppm POSTSCRIPT COMPATIBLE LASER — New! £1099.95
A4 Laser Printer, will connect to PC, Amiga, Atari ST & Apple Macintosh
- As the LASERPRINTER 4 but with Starscript and 2Mb Memory, 49 Fonts and Appletalk.

SEE OUR LIST OF ACCESSORIES FOR BOTH STAR AND CITIZEN PRINTERS, ALL AT COMPETITIVE PRICES!

All the characters Per Second speeds quoted above are Draft/LQ at 10cpi

PRINTER ACCESSORIES

CITIZEN PRINTER ACCESSORIES:

Citizen 120D+ Sheet Feeder	£69.95
Citizen 120D+ Parallel Interface	£49.95
Citizen 120D+ CBM C64 Serial Interface	£49.95
Citizen 124D 32K Buffer	£13.95
Citizen 124D Semi-Auto SheetFeeder	£39.95
Citizen 124D Automatic Sheet Feeder	£79.95
Citizen 124D Printer Stand	£24.95
Citizen Swift 9 Semi-Auto SheetFeeder	£39.95
Citizen Swift 9 Automatic Sheet Feeder	£79.95
Citizen Swift 9 Printer Stand	£24.95
Citizen Swift 9X Printer Stand	£34.95
Citizen Swift 9X Automatic Sheet Feeder	£139.95
Citizen Swift 24 32K Printer Buffer	£13.95
Citizen Swift 24 Semi-Auto Sheet Feeder	£39.95
Citizen Swift 24 Automatic Sheet Feeder	£79.95
Citizen Swift 24 Printer Stand	£24.95
Citizen Swift 24X Auto Sheet Feeder	£139.95
Citizen Swift 24X Printer Stand	£34.95

HEWLETT PACKARD PAINTJET PRINTER ACCESSORIES:

Hewlett Packard PaintJet	
Black Ink cartridge	£25.95
Colour Ink Cartridge	£31.49
Single Sheet Printer Paper	£17.95
Z-Fold Printer Paper	£15.95
Transparency Paper:	
Pack of 50 Sheets	£52.95

STAR PRINTER ACCESSORIES:

Star LC-20 Mono Printer	
Automatic SheetFeeder	£74.95
Star LC24-10 Mono Printer	
32K Buffer £67.95	£67.95
Automatic SheetFeeder	£74.95
Star LC-200 Colour Printer	
Automatic SheetFeeder	£74.95
Star LC 24-200 Mono Printer	
32K Printer Buffer	£34.95
Automatic SheetFeeder	£74.95
Star LC 24-200 Colour Printer	
32K Printer Buffer	£34.95
Automatic SheetFeeder	£34.95
Star XB 24-200 Colour Printer	
Pull Tractor	£34.95
Font Cartridges -	
Styles To Be Announced	£29.95
128K Centronics Printer Buffer	£89.95
Automatic SheetFeeder	£114.95
Dual Bin SheetFeeder	£429.95
Star XB 24-250 Colour Printer	
Pull Tractor	£34.95
Font Cartridges -	
Styles To Be Announced	£29.95
128K Centronics Printer Buffer	£89.95
Automatic SheetFeeder	£174.95
Dual Bin SheetFeeder	£469.95

GENUINE CITIZEN & STAR REPLACEMENT PRINTER RIBBONS

PRINTER	PRINTER TYPE	BLACK RIBBON	BLACK RIBBON 'SIX PACK'	COLOUR RIBBON	COLOUR RIBBON 'SIX PACK'
CITIZEN 120D+	BLACK ONLY	£4.95	£24.95	N/A	N/A
CITIZEN 124	BLACK ONLY	£4.95	£24.95	N/A	N/A
CITIZEN SWIFT 9	BLACK/COLOUR	£4.95	£24.95	£16.95	£99.95
SWIFT 24/24E/224	BLACK/COLOUR	£4.95	£24.95	£16.95	£99.95
STAR LC10/20	BLACK/COLOUR	£4.95	£24.95	£6.90	£36.50
STAR LC200	BLACK/COLOUR	£6.95 ZX9	£36.95 ZX9	£12.95 ZX9CL	£69.95 ZX9CL
STAR LC24/200	BLACK/COLOUR	£8.95 Z24	£49.95 Z24	£14.95 X24CL	£74.95 X24CL
STAR XB RANGE	BLACK/COLOUR	£8.95 Z24	£49.95 Z24	£14.95 X24CL	£74.95 X24CL

BOOK SHOP

FOR BEGINNERS & EXPERTS ALIKE

WE ALWAYS CARRY LARGE STOCKS OF THE FULL RANGE OF ABACUS & OTHER BOOKS...Phone us for details!

AMIGA FOR BEGINNERS - VOL. 1 ABACUS BOOKS, £12.95
From unpacking your Amiga to creating your own icons, includes first use of basic and extras disk.

AMIGA BASIC INSIDE AND OUT - VOL 2 ABACUS BOOKS, £18.95
Definitive step by step guide to programming Amiga's in basic.

AMIGA MACHINE LANGUAGE - VOL 4 ABACUS BOOKS, £14.95
Practical guide to learning 68000 assembler language.

AMIGA DOS INSIDE AND OUT - VOL 8 ABACUS BOOKS, £18.45
Guide to Amiga DOS & CLI. NEW Edition inc. DOS v 2.0

AMIGA HARDWARE REFERENCE MANUAL-Addison Wesley, £21.95
Written by technical experts at Commodore Amiga Inc, USA... People who designed your Amiga. Hardware level machine code programming at advanced level.

AMIGA, BEST OF TRICKS & TIPS Vol. 17, £32.95
A complete set of tricks and tips that enable you to do MORE with your Amiga and as simply as possible.

**Credit terms are available (subject to status) for most products: see our ordering panel at the end of this advert for full details*

MONITORS & MONITOR TV's

Harwoods stock a complete range of both Monitors & Monitor TV's to give you your perfect solution to the type of display to buy.

PHILIPS CM8833/II

Stereo High Resolution Colour Monitor

NOW WITH FREE...F19 STEALTH FIGHTER!!!

The ever popular 14-inch Philips CM 8833 MkII, is the most versatile multipurpose colour monitor available. Its versatility means you not only get excellent colour graphics & text performance with a wide range of personal computers, but when connected to a VCR or optional tuner, you get an amazing 600 pixel TV picture. It's this 600 pixel resolution, that makes the 8833 essential for the serious user who wants to use his computer for text based applications. With the 8833 MkII, Harwoods give you the complete set up, to get you going straight away... Monitor, RGB picture and Stereo Audio Cables, Tailored dust cover, a full 12 Months on site service warranty, and inclusive of a FREE Superb F19 Stealth Fighter Game!!!

☆RGB/AD, TTL, Composite. Video & stereo audio inputs Can be used as a TV with VCR or Tuner Also as a Video Camera display monitor Retractable stand ☆Twin Stereo Speakers Headphone Jack Socket FREElead for your computer FREE 12 Month on site service warranty.

THE MOST VERSATILE STEREO COLOUR MONITOR AVAILABLE

£249.95

CBM 1084S STEREO COLOUR MONITOR. Commodore's Own Stereo High Resolution Colour Monitor with... RGB/AI/TTL, Composite. Video/Audio Inputs Can be used as TV with VCR or tuner. Twin Speakers for stereo output Supplied with cables for A500, CGA PC,\C16-64-128.

£269.95

PHILIPS TV TUNER. ALLOWS ANY MONITOR WITH COMPOSITE VIDEO & AUDIO INPUTS TO BE USED AS A TELEVISION. SUPPLIED COMPLETE WITH AERIAL FOR USE INDOORS ALSO HAS STD EXTERNAL AERIAL SOCKET AND COMPATIBLE WITH MOST MONITORS INC. PHILIPS CM8833 MK I & II, CBM 1081/4, & 1900/1/2.

£79.95

It's important to remember that most TV Monitors, are still first and foremost televisions, meaning that their average 400 pixel tube display 50% lower resolution than a monitor) cannot be guaranteed to display 80 column text clearly without risking eye strain. If choosing a Television Monitor ensure it has the latest 2000 character tube capability, meaning it can handle the Amigas' 80 characters, by 25 line output clearly.

NEW!!! PHILIPS 15" TELETEXT REMOTE CONTROL 40 CHANNEL MONITOR TV. BRAND NEW SUPERB DEFINITION PHILIPS MONITOR TV. IDEAL FOR AMIGA OR CDTV USERS, GIVING FOR THE FIRST TIME TRUE MONITOR QUALITY FROM A FULL FEATURE TELETEXT TV AT AN AFFORDABLE PRICE!!!. JUST LOOK AT THE FEATURES... Direct Scart Connector for Amiga, CDTV, VCR OR SATELLITE RECEIVER RGB/AD, Composite Video & audio inputs FULL TELETEXT FACILITIES (FOR THIS FACILITY EXTERNAL AERIAL SHOULD BE USED) Headphone Jack Socket FULL TWO YEAR GUARANTEE ☆2000 CHARACTER HIGH DEFINITION FST TUBE SUPPLIED WITH LOOP AERIAL REMOTE CONTROL ☆FREE lead for YOUR computer

ONLY... **£279.95**

IF YOU WOULD LIKE THE MONITOR TV IN OUR PACKS 2, 3, POWERPRO OR WITH ONE OF OUR PERIPHERAL PACKS TO REPLACE THE 8833, PLEASE SIMPLY ADD £20.00 AND STATE YOUR PREFERENCE WHEN ORDERING.

AMIGA ACCESSORIES

KCS POWERBOARD IBM PC EMULATOR ☆Hercules, CGA & Monochrome Video Support, Supports Both 3.5 Inch & 5.25 Inch Diskettes, Fits Into A501 RAM Slot, 8088 XT Processor, Clock/Calendar Included, Acts As 512K RAM Exp. When In Amiga Mode, Includes MS-DOS 4.01, Shell & GW-BASIC, Supports A590 Hard Drive, Mouse Driver Software Included. **£219.95**

MEMORY EXPANSIONS

HARWOODS PRO-RAMPACK £29.95
512K Memory Expansion for Amiga A500 series that simply plugs in! Fully compatible, On/Off switch and real time battery backed clock.

SUPRARAM RX 500 (512K to 8Mb. RAM Expansion)
The RAM expansion giving massive memory WITHOUT dismantling your Amiga, thus avoiding the possibility of invalidating your warranty:- Easily connects to sidecar with bus 'pass-through' for HD's etc.

512K RAM Version	£129.95	4Mb. RAM Version	£329.95
2Mb. RAM Version	£199.95	8Mb. RAM Version	£549.95

NAKSHA MICROSWITCHED MOUSE £24.95
GOLDEN IMAGE OPTICAL MOUSE £32.95
COMPETITION PRO JOYSTICK 5000 Black £7.95
ZIPSTICK JOYSTICK £12.95
COMPETITION PRO STAR JOYSTICK £14.95
The ONLY joystick to obtain a 100% rating from a magazine review!
3.5" DISK HEAD CLEANER £2.99

BLANK DISKS with labels
10 Genuine Commodore 3.5" branded — Only £9.95
10 Unbranded with library case 3.5" certified — Only £7.95
200 Unbranded 3.5" certified — Only £72.50

Apple™ in Alfreton...

For the professional user, Gordon Harwood provides the outstanding Apple™ Macintosh™ range of computers. These superb systems are available surprisingly competitive prices ...starting at under £1000

As your quality assured Apple™ Authorised Dealer, systems are available through our showrooms only. Please visit us for your personal introduction to this exceptional range of friendly yet powerful graphical computers.

Gordon Harwood Computers

Authorised Dealer

Apple, the Apple logo, Macintosh and Classic are trademarks of Apple Computer, Inc. All other trademarks are acknowledged.

Easy Ordering

Before you choose from whom to purchase, please phone us. We are always happy to discuss your requirements, and answer any queries you may have...

ORDER BY PHONE: Phone our Order Hotline with your Access, Visa, Mastercard or Lombard Creditcharge Card quoting number & expiry date (most Dixons, Currys, NASCR and other 'store' cards are Lombard Creditcharge and are accepted by us).

ORDER BY POST: Make cheques, bankers building society drafts or postal orders payable to GORDON HARWOOD COMPUTERS. (Personal/business cheques take 7days to clear from day of receipt whereupon your order will be despatched). Please send Name, Address, and most importantly if possible, a Daytime Telephone Number along with your order requirements. Please check you are ordering from one of our latest advertisements before posting (phone if you require confirmation). Please remember that for example many September publications appear during August, therefore prices you see may have changed (either up or down).

FREE POSTAL DELIVERY: FREE within 14 working days, UK Mainland only. OR: **COURIER SERVICE.** Add £5.95 per major item for next working day delivery, UK Mainland most regions.

EXPORT ORDERS: Most items are available at TAX FREE PRICES to non UK residents when visiting /export shipment. Please contact us for ordering information.

REMEMBER AFTER YOU'VE BOUGHT FROM HARWOODS, WE'LL STILL BE HERE...

TECHNICAL SUPPORT: You will be given our Exclusive Technical Support Phone Number to call should you require any help or advice on any aspect of the system you have purchased.

12 MONTH WARRANTY: Items proving faulty within 30 days of purchase are replaced with NEW UNITS unless otherwise stated. For the whole guarantee period, warranty service will be completely FREE OF CHARGE.

COLLECTION FACILITY: Any computer, monitor or printer requiring warranty service can be collected from your home FREE OF CHARGE during the guarantee period (UK Mainland only) and a FAST turnaround is GUARANTEED by our OWN ENGINEERS!

FULL TESTING PROCEDURE: All computers are tested prior to despatch, and all items are supplied with mains plug and leads as required - just connect up and use straight away.

REMEMBER WE'RE NOT JUST ANOTHER MAIL ORDER COMPANY...

All listed prices are what YOU PAY, and there are NO HIDDEN EXTRAS. VAT and postage are included, and prices are correct at time of going to press (Pack details may vary from time to time). Offers are subject to availability and to being the latest advertised packs and prices. Our offers are NOT supplied on a trial basis. E&OE.

FINANCE FACILITIES... tailored to suit your needs. Written details on request. Gordon Harwood Computers offer facilities to purchase using our budget account scheme. APR 36.8% (Variable). Available to most adults of eighteen years or over, subject to status. Simply phone or write and we will send you written details along with an application form. Applications, required in advance, available to full time U.K. mainland residents and overseas British forces personnel. Showroom visitors, please ask for details of our in-store "Instant Account". Written quotations on request.
If you are already the holder of a Lombard Credit Charge Card you can use this to purchase from us (subject to your personal card limit)

VISIT OUR SPACIOUS SHOWROOM:
Please pay us a visit where our full range of advertised products, at the SAME COMPETITIVE PRICES, & MORE, is on sale. 'ALL UNDER ONE ROOF', in pleasant surroundings at our purpose built showroom *(See note below map).* There's plenty of FREE parking close by.

If you're thinking about presents why not buy a Harwoods Gift Voucher (all values available).

OPENING TIMES: **9.00 until 5.00 Monday to Saturday**
9.00 until 1.00 Wednesday. Closed on Sundays

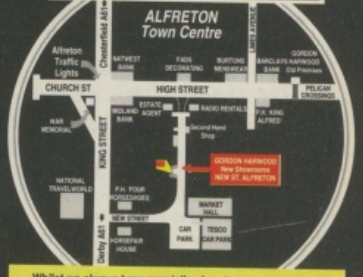

Whilst we always have specialised systems on permanent display, should you require a 'special' specific product demonstration we will be happy to oblige. Just phone us in advance to make the necessary arrangements.

GORDON HARWOOD HARWOOD HARWOOD Computers

GORDON HARWOOD COMPUTERS
DEPARTMENT cua/G2, NEW STREET,
ALFRETON, DERBYSHIRE. DE5 7BP
TEL: 0773 836781 FAX: 0773 831040

CARTOON CLASSICS

A500+ KEYBOARD
BUILT-IN DISK DRIVE
* 1 MEG RAM
MOUSE
TV MODULATOR
* WORKBENCH 2.
* BUILT-IN CLOCK

LEMMINGS
THE SIMPSONS
CAPTAIN PLANET
DELUXE PAINT 3
FREE WEEKEND BREAK FOR TWO.

EXTENDED WARRANTY AVAILABLE PLEASE - SEE BELOW.

AMIGA PLUS

ONLY £359.99
£399.98 with 10 STAR PACK

SUPERB 10 STAR PACK

DUNGEON QUEST
SOCCER
KID GLOVES
MICROSWITCH JOYSTICK
10 DISKS, LABELS & BOX
MOUSE MAT
TAILORED DUST COVER
RVF HONDA
POWER PLAY
SHUFFLE PUCK CAFE
TOWER OF BABEL
DATASTORM
E MOTION
GRAND MONSTER SLAM

ALL FOR AN AMZING £39.99

WHEN PURCHASED WITH ANY AMIGA PACK.
(Or £35.99 separately. 10 Star Games only - no joystick or accessories - £29.99)

Total rrp over £275 !

COLOUR MONITORS

EXTENDED WARRANTY - AVAILABLE

PHILIPS CM8833 MK2 with FREE F19 & ON SITE WARRANTY	only £239.99
8833 mk2 - no F19 & on site warranty	£224.99
COMMODORE 1084S	only £259.99
AOC MULTISYNC - HIRES	only £349.99
CITIZEN 14 i HIRES (FLICKER FXR REQ'D)	£329.99
A500 FLICKER FIXER	£239.99
A1500 FLICKER FIXER	£149.99
MONITOR PLINTH 1	£25.99
MONITOR PLINTH 2 WITH SHELF	£35.99

CITIZEN PRINTERS

CITIZEN 120D+ LOWER PRICE	£134.99
CITIZEN 124D (24 pin)	£199.99
CITIZEN 224D (24pin colour)	£269.99
CITIZEN SWIFT 9 COLOUR	£199.99
CITIZEN SWIFT 24e COLOUR	£299.99

CITZEN SWIFT 9X & 24X ALSO STOCKED AT DISCOUNT PRICES.
5 year extended warranty on all Citizen printers - only £29.99 extra.

3 YEAR EXTENDED WARRANTY with accidental damage insurance on A500s - just £44.99.

FREE PRINTER CABLE & DRIVER DISK WITH ALL PRINTERS.

SPECIAL DEALS

PRICE SHOWN INCLUDES A500+ CARTOON CLASSICS PACK AS LISTED ABOVE.

+ CM8833mk2	£584.99
+ CITIZEN 120D	£489.99
+ 8833+ C120D	£714.99
+ SWIFT 9colour	£549.99
+ SW 9c + 8833	£779.99

OTHER PACKAGE DEALS AVAILABLE - PHONE

HARD DRIVES

LOWER PRICES

A590+ 20meg + 0meg RAM	£289.99
A590+ 20meg + 1meg RAM	£309.99
A590+ 20meg + 2meg RAM	£339.99
A590 56meg UPGRADE KIT	£199.99*
A590 130meg UPGRADE KIT	£329.99*

*Unformatted sizes

MAJOR PRICE DROP

DATAFLYER 500 56 ONLY	£299.99*
DATAFLYER 500 130 ONLY	£449.99*
DATAFLYER 2000 56meg	£229.99*
DATAFLYER 2000 130meg	£379.99*

* NOW FITTED WITH LATEST NEC DRIVES.

ROC HARD AMIGA HARD DRIVES

Superb new Amiga & Amiga Plus compatible hard drives, with power unit, & sockets for upto 8 megs of ram. Fast NEC drives fitted.

ROC HARD 45 - only	£389.99
ROC HARD 105 - only	£569.99
1meg SIMMs (0,2,4,6,or8 req'd)	£37.99

STOP PRESS

4 way SUPPRESSED MAINS CONNECTOR BLOCK - £12.99
GFA AMIGA BASIC great value - - £9.99

Lemmings; Captain Planet; The Simpsons; Deluxe Paint, GFA BASIC - total value over £2009 - all 5 for only £49.99
A500PLUS ROM SWITCH - COMING SOON £??
A500 PLUS 1 MEG UPGRADE - IN STOCK SOON £??

STAR PRINTERS

STAR LC20 b/w	£149.99
STAR LC24-10 b/w	£199.99
STAR LC-15 wide b/w	£249.99
STAR LC24-200 b/w	£239.99
STAR LC200 colour	£209.99
STAR LC24-200 colour	£299.99
STAR LASER 4	£899.99

3 YEAR EXTENDED WARRANTY AVAILABLE.

AMIGA 1500

- 2, 3.5" DRIVES
- 1 MEG RAM
- DELUXE PAINT 3
- HOME ACCOUNTS
- THE WORKS
- ELF
- TOKI
- PUZZNIC
- GET THE MOST OUT OF YOUR AMIGA - BOOK

SALE PRICE ONLY £629.99
+ 1084S - only £879.99
FREE NEXTDAY DELIVERY

EXTERNAL DRIVES.

Compatible with all Amigas & CDTV

ROCTEC RF332C	£54.99
ROCTEC RF382C	£59.99
CUMANA CAX354 3.5"	£59.99
CUMANA 51/4" DRIVE	£109.99

All are Amiga PLUS compatible.

NEW - TV TUNER.

Use your Monitor as a tv. Works with *MULTISYNC MONITORS TOO.* Compatible with Philips 8833, Commodore 1084s, AOC, NEC 3D, & most true Multisync monitors (superb picture via RGB). Built-in speaker.

ONLY $59.99 - limited stocks
Multisync monitor version $79.99.
SET TOP AERIAL if req'd $9.99
Leads included - state monitor.
NICAM TV TUNER £159.99

SUPER FI - 2 OUR NEW STEREO SYSTEM.

POWEFUL 20 WATTS PER CHANNEL !
PROFESSIONAL LOOKING BLACK BOOKSHELF CABINET
4" WOOFER, 2" TWEETER.
MAINS POWERED. - Psu built-in. No separate power unit req'd.
PROPER SEPARATE KNOBS FOR VOLUME, BASS & TREBLE.
INCREDIBLY - ONLY $59.99 post free.

At last, a 'real' stereo speaker system for your Amiga, Nicam vcr/tuner, keyboard, satellite receiver or personal stereo. Blows other 'toy-like' tinny sounding systems into the weeds. Expensive appearance - wouldn't look out of place in any lounge. Complete with connecting leads.

©TRILOGIC 1992.
E&OE. JAN.

LOW COST 1/2 MEG UPGRADES.

LOW POWER, 4 CHIP DESIGN, WITH ON/OFF SWITCH
WITHOUT CLOCK & BATTERY. £26.99
WITHCLOCK & BATTERY £29.99
AMIGA 500 PLUS COMPATIBLE

A1500/2000 2-8MEG MEMORY CARD ONLY £79.99
1meg*9 Simms - £37.99 each. Minimum of 2 req'd (= 2megs).

AMIGA SUPERMARKET

TRILOGIC, Dept cu2,
UNIT 1,
253 NEW WORKS RD,
BRADFORD, BD12 0QP
TEL: 0274 691115 (5 lines)
Fax: 0274 600150
Commodore dealer since 1984

HOW TO ORDER PRICES INCLUDE VAT. SAMEDAY DESPATCH.
Please add just £1 to orders under £100 or £2 to orders over £100 towards admin & packing.
Carriage free on orders under 2Kg. Heavier items - eg Computers, monitors, printers, plinths, please add £3.50 additional carriage & packing per order (not per item !) (2-3 day delivery).
FOR PRIORITY SERVICE & FASTER DELIVERY.....
Orders under 2Kg - add only £3.50 for 1st class post. Eg software, books, disk drives, leads, accessories.
Orders over 2Kg - add £7.50 for courier delivery. Eg monitors, printers, computers, plinths. (1-2 day delivery, Uk mainland only, exc sat/sun)
PAYMENT ACCEPTED BY CASH/CHEQUE/ACCESS/VISA / CONNECT
CALLERS WELCOME - OPEN mon-fri 8-6pm; Sat 8-4pm.
EXTENDED WARRANTIES AVAILABLE ON AMIGAS, PRINTERS, MONITORS from just £29.99 including accidental damage insurance.

SELECTED SOFTWARE

PEN PAL	£54.99	HOME A/CS 2	£49.99
KINDWORDS	£39.99	ELAN PERFMR	£41.99
WORDWORTH	£89.99	PIXMATE	£34.99
G D OFFICE	£99.99	PAGESETTER	£49.99
EXCELLENCE	£56.99	DAY BY DAY	£25.99
IMAGINE	£159.99	MUSIC X 1.1	£79.99
CAN DO 1.5	£79.99	SEQUENCER 1+	£119.99
PAGESTREAM 2.1	£129.99	SUPERBASE PER	£29.99
DELUXE PAINT 4	£69.99	MANY MORE IN OUR	
AMOS	£34.99	FREE PRICE LISTS.	
AMOS 3D	£29.99	+ DUST COVERS,	
AUDITION 4	£39.99	RIBBONS,MONITOR	
AUDIOMASTER 4	£54.99	& PRINTER LEADS,	

THE ONLY BUYER'S GUIDE WORTH READING. . . .

blue pages

Feeling blue need no longer mean being down in the dumps, as CU presents no less than thirty-two pages of buyer's information, reviews, tutorials, charts, and the low-down on the Amiga scene in general. So, get ready to look, absorb and, more importantly... learn.

Page 196 sees the start of our comprehensive **Buyer's Guide,** with sixty 'serious' products taken apart for your delectation... It's a merry **Xmas** to you all on **page 209**. . .Next up we have our **Q&A** service on **page 210,** which sets out to answer all your many printer, hard disk and general Amiga enquiries and ALWAYS succeeds... In keeping with our aim to solve your many problems, **Contacts** can be found on **page 218 217** while **Helpline** opens its doors on **page 218** with valuable info on all those hard-to-beat games...For a lighter look at the Amiga scene, **Inside Info** can be found on **page 220** and is, as usual, stuffed with charts, lists and trivia....

buyers guide

Going shopping? This is the only place you need to look if you're thinking of getting a new game or gadget for your Amiga! Every item is described in detail and rated out of five. Don't leave home or pick up the phone without it...

ACTION REPLAY II

Datel Electronics
0782 744707 £59.95/£69.95
(A500/A1500)
Programming the Amiga can sometimes be very frustrating when your code causes a crash for no apparent reason. The task becomes a little easier with the help of packages such as *Devpac 2* or *Argasm* but your problems don't stop there. With Action Replay II you can now examine your code whilst it is running to see what is happening. Even if your machine has crashed, the press of a button makes it all come rushing back for further examination. You can also load almost any game and examine other programmer's code, look through memory, and save graphic images, play and save *Soundtracker* modules and samples, even put cheat modes in games... and, to top it all, you never need to load this wonder widget. You just plug Action Replay into the side of your machine and forget about it. This is one piece of kit for the Amiga that's almost an essential purchase. Warning! Action Replay II only works with machines with less than four megabytes of memory.
★★★★★

AMIGA GENITIZER

Datel Electronics
0782 744707 £129.99
Using art packages like *Deluxe Paint IV* or *Photon Paint* can be a bit tricky for some people using the mouse. Now these unhappy Amiga artists can stop pulling their hair out because the Genitizer is a graphics tablet that's as simple to operate as drawing with a pen. Images can easily be copied from paper by tracing around the image. Comes complete with a *Deluxe Paint* template for easy use.
★★★★

AMIGA REPAIRS

FMG
0733 391234 £57.45
If you've had a fault with your Amiga in the past you will know how much it costs to repair. FMG is the National Repair Centre for Commodore so the work that's carried out on your machine is the best you will find.
★★★

AMOS

Europress Software
0625 859444 £49.99
There are a fair number of BASIC programming languages on the Amiga but nothing to top AMOS. The icon-driven interface and concise screen display make it a pleasure to work with. AMOS incorporates an extensive library of over 500 commands, including complete control of the hardware registers which enable you to perform pixel-perfect scrolling both vertically and horizontally, software (blitter) and hardware sprites, copperlists for rainbow colour bars like in the *Turrican II* (Rainbow Arts) and *James Pond* (Millennium) games, and a *Soundtracker/Noisetracker* player. Some useful utilities are included with *AMOS* for editing sprites, pictures and animations. *AMOS* runs at such a fast speed that you can produce quality home-grown games.
★★★★

AMOS 3D

Europress Software
0625 859444 £34.99
Almost every Amiga owner has seen solid-3D Vector images at some time, either in a Red Sector demo or games like *Thunderhawk* (*Core Design*) and *Jimmy White's Whirlwind Snooker* (*Virgin Games*). The programmers of these games had to perform thousands of maths calculations to produce these complex graphics, and, for the average person, balancing the weekly budget is about the limit. *AMOS 3D* is here to help. With the maths already done for you, all you are required to do is put the lines in the correct places and devise a game around them. This is easy because the software is completely icon driven and supplied with a comprehensive manual. *AMOS 3D* was written by *Voodoo Software*, the folks behind a 3D game for Electronic Zoo called *Xiphos*.
★★★

AMOS COMPILER

***Europress Software* 0625 859444 £29.99**
For those who are not sure what a compiler does, it's very simple. Honest! After writing your blockbuster on *AMOS* you now have the option of converting it into stand-alone machine code using the compiler. Once you have compiled your game it now reacts just like a normal game and you can start it from the CLI without loading *AMOS*. The only problem is it may run too quick to play, so you will have to incorporate some routines to slow your game down. Definitely worth a look!
★★★★

AMNUTS VIDEO VIEWER

Licenceware
PD
NEW
Young Steven Spielbergs amongst you will be delighted with this useful PD package that creates scrolling titles using any Amiga fonts. A variety of text wipes and colour fades can be achieved and it's great value.
★★★★

AUDITION 4

HB Marketing/Sunrise
***0753 686000* £49.95**
NEW
Sampling has become very popular recently and *Audition 4* is a brilliant addition to the stable.Containing most of its rivals options the most notable enhancements are the five options under the special menu that can improve the tonal quality of a sample. Unwanted high frequences can be removed with Smooth and volume can be boosted without distortion with Maximise.Totaly clean results are as easily obtainable as those with more umph. The ability to sample straight to disk and its speed makes it top of the sampling list.
★★★★★

BARS AND PIPES PRO

Precision Software
081 330 7166 £225
This has been the best MIDI package.around for the last few years. The functions in the new Pro version have been upgraded. With an optional internal sound program, you can use the standard Paula sound chip of your machine.
★★★

BOOKS

Abacus
021 706 1188 £various
The manual that comes with your Amiga is pretty difficult to understand and doesn't go

into too much depth. Abacus publishes a complete range of books for beginners and advanced programmers alike. Each book is well presented and includes good descriptions, working examples and an optional disk including all the program listings. Ever-expanding range includes Amiga for Beginners, Amiga Basic, Amiga DOS, Making Music and Amiga Machine Language. Check your local book store and ask for the complete list.
★★★★★

CD-ROM DRIVE

Commodore
0628 770088 £TBA
New kid on the block, CDTV, has been available for some months now. As more and more software emerges, owners of the standard Amiga can only sit back and watch. Commodore is planning to shortly release an external CD-ROM drive allowing anybody with a one megabyte machine to play CDTV software. No price fixed as yet, but expect to pay around £350.
★★★

COLOURPIC

JCL Business Systems
0892 75791 £399
For a professional real-time full colour digitiser the ColourPic is probably the best and also the most inexpensive. Blessed with the ability to save files in all graphics modes, making it the perfect tool for any kind of work. For an extra £100, JCL will include a quality genlock to merge graphics on real-time video. !
★★★★

DELUXE PAINT IV

Electronic Arts **0753 549442**
£89.99
Since the beginning of time there has always been *Deluxe Paint.* Only just out on the streets, *Deluxe Paint* IV is alive with fresh icons, faster screen update and a host of new functions including transparency which enables you to draw over a previous picture and still see the old image, Anti-aliasing to remove all those jagged edges, metamorph from one object to another and colour mixing to find that perfect shade. If that wasn't enough, you now have access to the famous, and very gorgeous, HAM graphics mode with all 4096 colours to use at the same time. With all these functions and the ability to switch between screen modes, this becomes the best art package on the market today. So, if you're just starting out or already an experienced graphic artist *Deluxe Paint IV* should be on your Xmas shopping list. Electronic Arts is offering upgrades for users of previous versions of the software, ranging in price from £65 to £45.
★★★★★

DESKBENCH

17 Bit Software **PD**

NEW

A very unusual, but highly under-rated utility.Deskbench has been around in one form or another for months, but this souped up version has a host of extra facilities. It allows the user to define icons which execute scripts or sequences of commands and also form a neat and tidy 'desktop'. So if you're looking to tidy up your Workbench screens and cut some tedious corners this will help you no end.
★★★★★

PD OR NOT TO PD

You'll notice that a lot of the utilities featured here are available from the PD circuit and at a fraction of the cost of full-price software. More than any other computer, the Amiga has a vibrant PD scene with countless thousands of disks on offer. Sifting through all the programs on offer would be an impossible task, so CU offers a round up of all the best disks released every month. Check out our PD Utilities column on page 133.

DIGI-VIEW GOLD

NewTek **0753 686000 £149.95**
Can digitise images in any of the Amiga screen modes, even hi-res with an amazing 4096-colours. An advanced dithering routine gives the illusion of 100,000 colours on the screen. Saves images as standard IFF for use in *Deluxe Paint.* Very easy to use, just plug it in and away you go.
★★★★★

EXTERNAL FLOPPY DISK DRIVE

Evesham Micros **0386 765500**
£51.99
Evesham Micros has the perfect device for Amiga owners who don't require any special frills from their drives. Just plug it in and away you go.
★★★★

FUN SCHOOL 3

Europress Software
(0625 859444) £24.99
Teaches young children the principles of letters, numbers, colours, shapes and action words through the use of six learning programs which automatically adjust to your child's abilities. Fun School 4 has just been released.
★★★★

IMPACT SERIES 2

GVP **£ 599 /105meg**
An incredibly fast hard drive (35 times faster than a floppy) that's been specificaly designed for the Amiga. It fits nicely into the expansion port at the side of the machine. However a metal shield has to be inserted before hand to prevent interfearence from the drive and bad instillation will kill your Amiga.
★★★★

JOYSTICK TESTER

Konix **£14.95**
Has your joystick made that last great move? Is the fire button feeling a bit flat? Konix has produced what must be the most remarkable product featured in these pages. Although the Joystick Tester is aimed primarily for computer shops, it works perfectly and saves time.
★★★

KCS POWER PC

Bitcon Devices **091 490 1919**
£234.99
Much the same as the ATonce-Amiga except the KCS card plugs in under the machine through the trap door. When not in PC mode you can use the card as a memory expansion. The KCS only supports Monochrome, Hercules and CGA. EGA and VGA will follow. Supplied with MS-DOS 4.01 and GW Basic.
★★★

MASTER SOUND

Microdeal **0726 68020**
£39.95
If, after looking through all the Public Domain lists of *Soundtracker* music and dissecting hundreds of tunes you still cannot find that perfect sound, the only thing to do is sample them yourself! *Using Master Sound* there are no limits to the achievable sounds. That racing game you're designing could sure benefit from some meaty effects, so why not stand next to a Porsche 959 and get the perfect engine sound? Only the foolhardy will attempt to capture real thunder, though. Simply record these sounds onto tape, play them into your Amiga via *Master Sound*, then load *Noise Tracker* or *Quartet* and place the new sound into your piece of music or game. Hey presto, your software is enlivened with realistic audio just like the professionals. *Master Sound* is supplied with a cartridge for sampling and editor software to modify, merge and save your samples.
★★★

MIDI INTERFACE

Evesham Micros **0386 765500**
£19.95
For a professional music package you will have to purchase a MIDI interface and music keyboard. If you have never been involved in creating music it's worth buying cheap, you never know, after a couple of days you might hate it!
★★★

MUSIC X

Software Business **0480 496497 - £50/£99 (Junior/Full)**
Professional MIDI software almost the same as *Bars and Pipes* but not as friendly. Icon-driven with up to 250-track recorder. Hasn't the ability to use the standard sound chip. *Music X*

Junior also available with a cut-down version with fewer features.
★★★

NOISE TRACKER

***Any PD Library* Around £2**

Your Amiga is well suited to playing sampled noises, the problem is to combine and string the samples together to make music. With the aid of *Noise Tracker* you can load up to 32 samples into memory and simply play them using keys on the Amiga. You're even able to put a few bars together, just click on an icon and the machine will remember which notes you have played. When you've finished simply play them back with just a click of the mouse button. If it sounds a bit rough at first you can always do fine alterations. After completing a few bars you can rearrange them if necessary and listen to your final composition.
★★

PAINTJET

***Hewlet Packard* £999**

NEW

High cost colour printer that prints out at 180 dots per inch. Despite its high resolution it can't cpoe with solid blocks of colour and strangely enough appears grainy.Its quiet printing does not compensate for the over all poor quality of pictures it produces so spend your money elsewhere.
★

PC880B POWER DRIVE

Power Computing
0234 843388 £65

Now that almost every title available on the Amiga requires an average of three disks, it's about time you upgraded your system by adding two or more drives. *The Power Drive* is packed with some novel hardware features, including a copier that enables you to back-up unprotected disks at amazing speeds, Anti-Click to stop that annoying clicking sound when there is no disk inserted into the drive, and a Virus Blocker which prevents viruses infecting your disks. It also has a thru port allowing more drives to be connected.
★★★★★

PEN PAL

Gordon Harwood Computers
0773 836781 £79.95

Much the same as Wordworth really. Pen Pal has a 100,000 word dictionary, spell-checker and can input graphics into files. Would-be Shakespeare's can simultaneously edit up to four pages. Well-presented 250-page manual and easy to use. Database software included in the price. Mat positively raved about this one when he reviewed it a couple of issues ago.
★★★★★

PERSONAL FINANCE MANAGER

MichTron/Microdeal
0726 68020 • £29.95

A very easy to use package that allows you to be in complete control of your money worries within a couple of hours. Fully icon-driven with such features as 2D and 3D bar-graphs, pie charts, calculator and budget planner.With a 30 day full money back guarantee when bought direct from MichTron, this has to be the safest money you will ever spend.
★

THE ART OF NOISE

Anybody can produce a chart-topping sampled dance track these days, and Amiga users have a head start! All you'll need is a sampler cartridge (for around £50) and a fantastically free PD program called Noise Tracker. If you've got a MIDI-compatible music keyboard, you could control the beast from the comfort of your computer via some special software like Music X (two versions available for £50 and £100).

PRIMA HARD DRIVE

Power Computing
0253 734218 £499

Another internal hard drive from ICD. This one fits in place of the floppy disk drive, a shuffleboard is used to relocate the external drive to (DF0:). Available in 42Mb and 105Mb versions.
★★

PROPER GRAMMAR

Gordon Harwood Computers
0773 836781 £69.95

Having difficulties mastering the complex sentence structures of our great language? *Proper Grammar* checks every word within a text document to see if you've made any tedious mistakes. Although the software is great at spotting spelling errors, its dictionary is rather limited and very American. However, there's a user dictionary which stores your personal words and phrases. Needs external drive and one megabyte of RAM and it's slow!
★★

PRO-RAM PLUS

***Datel Electronics* 0782 744707**
£24.99/£34.99 (with battery backup)

Normal half-megabyte memory upgrades only extend your computer's FAST memory, Pro-Ram has the option of becoming FAST or CHIP memory. Setting the expansion to CHIP enables the blitter to access the upgrade.
★★★

PRO SAMPLER STUDIO II+DATEL JAMMER

***Datel Electronics* 0782 744707**
£69.99

As the Amiga is a stereo machine you should be able to digitally record stereo sounds, Pro Sampler is used for just that. A software package is included for mixing, cutting, reversing and inserting samples. The hardware plugs into the edge connector and contains a thru port to accept a hard drive or Action Replay cartridge.
★★★★

QUARTET

***Microdeal* 0726 68020 £49.95**

Basically the same as *Noisetracker* or *Soundtracker* with a few extra options, including sound editor for changing samples and use of an external keyboard.
★★★

RAM MASTER II

***Datel Electronics* 0782 744707**
£99.99

Some application software requires about two megabytes of RAM to perform properly, Ram Master has 1.5 megabytes on the board, boosting your machine to an effective total of two megabytes. Installing the upgrade invalidates the warranty of your machine.
★★★

REAL 3D

***Alternative Image* 0533 440041 £299**

One of the more advanced graphics techniques, 3D rendering, is now becoming a standard feature on the Amiga. With the introduction of accelerator boards and 24-bit graphics adaptors, the concept of photo-realistic imagery is here. Real 3D consists of three main work screens. The first draws your objects using vector graphics, the second handles slight alterations to view and rotation, and the last sets the rendering style, speed, wire frame, colours, graphics mode and animation steps. The finished picture can then be saved to disk and viewed or animated with a small external program.
★★★★★

REFERENCE HARD DRIVE

***Evesham Micros* 0386 765500**
£299/£449

The price of hard drives is continuously decreasing, at Evesham Micros they have just released the Reference Hard Drive. Either 40Mb or 100Mb versions are available with a choice of either 2Mb or 4Mb internal memory upgrades. Supplied with Mr Backup Pro to backup your hard drive to floppy disks or a tape streamer.
★★★

ROCGEN GENLOCK

***Evesham Micros* 0386 765500**
£114.99

Genlocks are used to overlay computer graphics onto video images. These can then be recorded onto another video tape. For software develop-

PIRATES BEWARE

It might have escaped your notice, but copying commercially-available software for third parties is a criminal offense. So, if you're tempted to sell copies of your new game or program to a friend, don't!

ers this enables them to watch videos whilst working.
★★★

SEIKOSHA PRINTERS

***Silica Systems* 081 309 1111**
£see text
Silica offers a wide range of printers for the Amiga with a £117 starting price for a 9-pin machine capable of 192cps (draft) and 48cps (NLQ). Also available is a Notebook 24-pin dot matrix model for £431 running at 144cps (draft) and 60cps (LQ). All printers are sold with a free starter kit including a 1.8 metre cable, 200 sheets of paper, 100 sticky labels and a disk containing the correct drivers.
★★★

SOUND ENHANCER

***Omega Projects* 0925 763946**
£34.99

NEW

Helps overcome the deficiencies in the Amiga's frequency response. Computer music and high quality samples are improved to such high quality that you'll wonder how you got on without it.
★★★★★

STAR LC-200

***Star Micronics* 0895 252131**
£259
The LC-200 colour printer enables you to output Deluxe Paint and Photon Paint pictures onto paper in true colour. Using a four colour ribbon, the LC-200 is able to reproduce almost any colour. Available with 9-pin or 24-pin print head.
★★★★

SUPERBASE 4 PRO

***Precision Software* 081 330 7166 £120**
Using a database can help you in many ways, from keeping notes of all your software collection to remembering the address of all your auntie's and uncles. *Superbase 4 Pro* is fully icon-driven with its own special VCR panel for quick movement around files. You can also load a digitised picture into your file. A very easy to use program with good screen output on both monitor and TV.
★★★★

SUPRA MODEM 2400/9600

***Surface UK* 081 566 6677**
£149/£499
Zapping around the world over the phone line is fun thanks to a growing number of bulletin boards. As a result, Public Domain software is becoming easier to obtain. Simply plug the modem into your computer and phone line. The supplied K-Comm software will quickly get you up and running. Available from Surface UK are the Supra Modem range – including 300-, 2400- and now 9600-baud modems (higher the baud number, quicker the data transfer, lesser the phone bill).
★★★★

TOUCH TYPIST

***Sector Software* 0772 452414**
£14

NEW

A handy package that comprises 402 lessons from simple letter by letter typing right up to abstract key combinations. Lots of little touches like a certificate you can fill in when you have completed the course make this agreat value pack for only £14 pounds.
★★★★

TRACK DISPLAY DRIVE

***Evesham Micros* 0386 765500**
£64.95
If you wish to keep an eye on what your disk is doing while it's hidden inside the drive, Evesham has come to the rescue with a drive that has a useful LED display on the front panel that informs you of which track the drive is currently reading. This can help you find tracks on a disk that are faulty or protected.
★★★

VIDEO DIGITISER II

***Datel Electronics* 0782 744707**
£89.99
Capturing video images on the Amiga is now a very easy task. With *Digitiser II* you can grab images then modify them using the software supplied. Optional RGB Splitter is used for separating the three colour signals, RGB, then digitising each colour to produce a full-colour image. Files can be saved as 8-, 16-, 32- and 4096-colour pictures and reloaded into Deluxe Paint. The RGB Splitter costs an extra £79.99, but it's worth every penny.
★★★

VISTA PRO

***HB Marketing* 0753 686000**
£79.99
Creating a realistic-looking landscape inside your machine has never been easier. Vista Pro is probably the best and most friendly to use fractal generator running on an Amiga. As soon as you load it up you're ready to start your job of Land Supervisor. The manual is very easy to follow and well presented but there is no real need to read it as the program is fully icon controlled. Rendering your final map is a bit sluggish but the finished image is well worth waiting for. *Vista Pro* will accept a 24-bit graphics adaptor without any problems.
★★★★★

WORDWORTH

***Digita International* 0395 270273 £129.99**
Word processing on the Amiga has been becoming more and more professional over the last couple of years. Wordworth allows you to incorporate Deluxe Paint pictures into your files and will layout your text around the image. Being totally icon-driven you shouldn't have any problems. A spell checker and thesaurus are included. The complete package comes ready to run but you will need at least one megabyte to work on files of any length.
★★

ZY-FI

***Evesham Micros* 0386 765500**
£39.95
If you are still listening to your Amiga's amazing sound through your old TV set then it's about time you experienced true stereo sound. Supplied with it's own power supply, ZY-FI plugs direct into the Amiga's sound ports and amplifies the sound through the supplied speakers.
★★★★

A-Z DIRECTORY OF CONTACT NUMBERS

IF YOU WISH TO BE INCLUDED IN THIS DIRECTORY, SEND DETAILS TO:

DON'T FORGET ME!, CU AMIGA, EMAP IMAGES, PRIORY COURT, 30-32 FARRINGDON LANE, LONDON EC1R 3AU.

***COMMODORE* 0628 770088**

GAMES COMPANIES

ACCOLADE	081 877 0880
ACTIVE SALES	081 752 0260
ACTIVISION (FRANCE)	010331 49109995
ANCO	0322 292513
ARC	0753 33344
AUDIOGENIC	081 861 1166
CDS	0302 321134
CODEMASTERS	0926 814132
CORE DESIGN	0332 297797
D&H GAMES	0462 816103
DIGITAL INTEGRATION	0276 684959
DIGITAL MAGIC SOFTWARE	051 423 5943
DINAMIC (SPAIN)	01034 15427287
DOMARK	081 780 2222
ELECTRONIC ARTS	0753 549442
ELECTRONIC ZOO	0453 887008
ELITE	0922 55852
EMPIRE	0268 541126
ENIGMA VARIATIONS	0423 501595
GREMLIN	0742 753423
HI-TECH SOFTWARE	0742 587555
IMPRESSIONS	071 371 9191
INFOGRAMES	071 738 8199
LINEL (SWITZERLAND)	01041 71874919
LLAMASOFT	0734 814478
LORICIELS (FRANCE)	010331 47521133
MICROPROSE	0666 504326
MILLENNIUM	0223 421532

buyers guide

MINDSCAPE	0444 831761
MIRRORSOFT	071 928 1454
NOVAGEN	021 449 9516
OCEAN	061 832 6633
ON-LINE ENTERTAINMENT	081 533 2918
PALACE	071 837 7032
PSYGNOSIS	051 709 5755
RAINBOW ARTS (GERMANY)	01049 210166020
RENEGADE	081 960 5236
SIERRA ON-LINE	0734 303322
SOFTWARE BUSINESS	0480 496497
STORM	071 585 3308
SYSTEM 3	081 866 5692
THALAMUS	0734 817261
TITUS (FRANCE)	010331 43321092
UBISOFT	0252 860299
US GOLD	021 625 3366
VIRGIN GAMES	081 960 2255
ZEPPELIN	091 281 4401

TECHIE FIRMS

ABACUS	021 706 1188
ALTERNATIVE IMAGE PRODUCTIONS	0533 440041
ARNOR	0733 68909
DATEL ELECTRONICS	0782 744707
DIGITA INTERNATIONAL	0395 270273
EUROPRESS SOFTWARE	0625 878888
EVESHAM MICROS	0386 765500
HB MARKETING	0753 686000
HISOFT	0525 718181
MICRODEAL	0726 68020
MICROTEXT	0705 595694
POWER COMPUTING	0234 843388
PRECISION SOFTWARE	081 330 7166
SDL	081 300 3399
SPECTRAVIDEO	081 900 0024
STAR MICRONICS	0895 252131
TRILOGIC	0274 691115

PD

AMIGANUTS	0703 785680
CRAZY JOE'S	0709 829286
EDLIB	0272 723489
GOLDSTAR COMPUTERS	0942 895320
ICPUG	081 346 0050
SEVENTEEN BIT SOFTWARE	0924 366982
SOFTVILLE	0705 266509

STORES

BELFAST	
VIRGIN RETAIL	0232 236623
BIRMINGHAM	
VIRGIN RETAIL	021 236 2523
BRADFORD	
MICROBYTE	0274 308829
BRIGHTON	
COMPUTERWARE	0323 646100
VIRGIN RETAIL	0273 23216
BRISTOL	
ANTICS	0272 273744
VIRGIN RETAIL	0272 294779
CARDIFF	
VIRGIN RETAIL	0222 388273
DUBLIN	
VIRGIN RETAIL	0103531 777361
EDINBURGH	
VIRGIN RETAIL	031 225 4583
GLASGOW	
VIRGIN RETAIL	041 221 0103
HULL	
TOMORROW'S WORLD	0482 24887
LEEDS	
THE COMPUTER SHOP	0532 340455
VIRGIN RETAIL	0532 443681
LIVERPOOL	
MICROBYTE	051 707 1931
LONDON	
PILOT SOFTWARE	071 636 2666
SHEKANA	081 340 8565
SILICA SHOP	071 580 4000
VIRGIN MEGASTORE	071 631 1234
VIRGIN GAMES	071 637 7911
MANCHESTER	
THE GAMES STORE	061 832 0878
NEWCASTLE UPON TYNE	
MICROBYTE	091 2619050
NORWICH	
ONE STEP BEYOND	0603 663796
NOTTINGHAM	
VIRGIN RETAIL	0602 476126
OXFORD	
VIRGIN RETAIL	0865 798300
PETERBOROUGH	
LOGIC SALES	0733 349696
PLYMOUTH	
ANTICS	0752 221851
READING	
ULTIMA RETAIL	0734 568510
SHEFFIELD	
CUSTOM GAMES	0742 752732
MICROBYTE	0742 568537
VIRGIN RETAIL	0742 569060
SOUTHAMPTON	
GAME LIMITED	0703 237771
ULTIMA RETAIL	0703 639419
SOUTHEND-ON-SEA	
ESTUARY COMPUTERS	0702 614131
TUNBRIDGE WELLS	
INVICTA SOFTWARE	0892 511542
WORTHING	
WORTHING COMPUTER CENTRE	0903 210861

JOB SHOP

These publishers and software development companies are always on the look out for talented games programmers, graphic artists and musicians. Give 'em a call and say CU AMIGA sent you...

CORE DESIGN	0332 297797
DOMARK	0932 821357
GREMLIN	0742 753423
MICROPROSE	0666 504326
MINDSCAPE	0444 831545
OCEAN	061 832 6633
PSYGNOSIS	051 709 5755
STORM	071 585 3308
ASSEMBLY LINE	0272 244408
ARC DEVELOPMENTS	0922 31129
ARGONAUT	081 906 4253
BITMAP BROTHERS	071 702 3644
BITS	0223 328516
BULLFROG	0483 579399
CODE MONKEYS	0532 710996
DMA DESIGN	0382 74559
GRAFTGOLD	0376 500275
ICE	041 332 9007
IMAGES	0329 822672
IMAGITEC	0924 453700
INCENTIVE	0734 817289
KINETICA	051 639 2227
MAELSTROM GAMES	051 691 2815
PROBE SOFTWARE	081 680 4142
ED RAT SOFTWARE	061 835 1055
SENSIBLE SOFTWARE	0354 51934
SOFTWARE CREATIONS	061 236 1154
SPECIAL FX	051 708 6523
TEQUE	0709 370102
TEQUE (LONDON)	071 739 3539
TIERTEX	061 446 2251
VEKTOR GRAFIX	0532 467555

CONTACTS

Here at CU Amiga we pride ourselves on being *the* Amiga magazine that listens to its readers. With your help we can grow and improve the quality and depth of this publication beyond even our belief.

CU Amiga operate a number of services especially for our readers. So, don't hesitate if you want to drop us a line to air an opinion, or to make a specific enquiry to one of our panel of experts. All are only a post box away.

Q+A

Don't let your computer have a micro-migrane. Our technical editor is always ready to give help before you relegate your hard or software to silicon heaven.

HELPLINE

Is a pixel punk preventing you from finishing your favourite game. Readers queries and readers answers for all those life saving cheats and pokes can be found in the Adventure and Games Helpline pages.

BACKCHAT

Need to rant and rave, but auntie Gladys won't listen? Don't worry we'll talk to anyone. So if you wondering where that ace looking game you read about 10 months ago has got to or you just want to moan about the price of software, this is the place to do it.

You can access all these sections by writing to us, using the relevant heading, at our address: CU AMIGA, Priory Court, 30-32 Farringdon Rd, London, EC1R 3AU.

DISKS

Even we suffer from a handful of faulty cover disks, but all is not lost as returned floppies can be replaced by being sent to: CU DISK RETURNS, PC Wise Merthyr Industrial Park, Pentreebach, Mid Glamorgan. CF48 4DR. An emergency Helpline for disk problems is run between 10.30 and 12.30 weekdays on (0443) 693233

K.G. Leisure.....

....we make it easy for you!....
....to have a Happy New Year!....
Amiga Specialists - PC Games also available.

Telephone Orders/Enquiries
0443 862127
Mon - Sat

All prices now INCLUDE 1st Class Post and VAT.

Access VISA

The Games Room

Games Marked * = New release: Sent when available.

3D Construction Kit	£34.99
3 Stooges (SALE)	£5.99
4D Sports Boxing	£17.99
1943	£7.99
Advanced Fruit Machine Sim	£7.99
Agony *	£17.99
Air Combat Aces	£22.99
Air Land & Sea (Comp)	£25.99
Air & Sea Supremacy (Comp)	£22.99
Air Support *	£17.99
Alien Breed	£17.99
Altered Beast	£8.99
Amnios	£17.99
AMOS - 3D	£24.99
AMOS (Games Creator)	£34.99
Ancient Games	£7.99
Arkaniod 2 (Revenge of Doh)	£7.99
Arnhem	£14.99
Austerlitz	£8.99
Baal	£7.99
Barbarian 2	£17.99
Batman The Movie	£7.99
Battle Chess	£17.99
Battle Chess 11	£17.99
Battle Isle	£21.50
Big Business	£17.99
Birds of Prey *	£25.99
Bloodwych	£8.99
Blues Brothers	£17.99
Board Genius - Cluedo, Monoploy, Scrabble, Risk	£22.99
Boston Bomb Club	£17.99
Bubble Bobble	£7.99
Cabal	£7.99
Cadaver	£17.99
Cadaver Levels' The Pay Off'	£11.99
California Games	£7.99
Captain Fizz	£7.99
Captain Planet	£17.99
Carrier Command	£8.99
Champion Of Raj (SALE)	£14.99
Chase HQ	£7.99
Chuck Rock	£17.99
Cisco Heat	£17.99
Coin Op Hits 2 (Compilation)(SALE)	£17.99
Conflict - Europe	£8.99
Conqueror	£7.99
Crime City *	£21.50
Crime Doesn't Pay (SALE)	£15.99
Cruise for a Corpse	£19.99
Cybercon 3 (SALE)	£14.99
Deluxe Strip Poker 2	£17.99
Demoniak (1 Meg) (SALE)	£17.99
Deuteros	£19.99
Devious Designs	£17.99
Dizzy Collection	£17.99
Double Dragon 2	£8.99
Double Dragon 3	£17.99
Dragon Ninja	£7.99
Dragon Scape	£5.99
Dragons Spirit (SALE)	£4.99
Emlyn Hughes Soccer	£17.99
Eye Of The Beholder	£21.50
Eye Of The Beholder - Clue Book	£7.99
Face Off	£17.99
Falling Jewels *	£17.99
Fantasy World Dizzy	£6.99
Federation Of Free Traders	£8.99
Fighter Command	£22.99
Final Blow	£17.99
Final Fight	£17.99
First Samurai	£21.50
Fists Of Fury (Compilation)	£17.99
Flight Of The Intruder	£25.99
Flight Simulator 2	£25.99
Flight Sim 2 Scenery Disks each	£14.99
Flood	£8.99
Football Crazy (Comp)	£18.99
Forgotten Worlds (SALE)	£4.99
Formula 1 - Grand Prix	£25.99
Frenetic (SALE)	£15.99
Full Contact	£8.99
Fun School 4 (U5, 5-7, 7 - 11)	£18.99
GB Route Plus	£59.99
Ghostbusters 2	£7.99
GODS	£17.99
Golden Axe	£17.99
Graham Goochs-World Class Cricket*	£19.99
Hard Nova	£17.99
Head Over Heels	£7.99
Heimdall	£25.99
Hero Quest - Return of the Witchlord	£11.99
Hero Quest	£17.99
Home Alone	£17.99
Hudson Hawk	£17.99
Ian Botham's Cricket *	£21.50
Impossible Mission 2	£7.99
Indianapolis 500	£17.99
Infestation	£7.99
International Championship Athletics	£17.99
Jack Nicklaus Unlimited Golf (1 Meg)	£22.99
Jack Nicklaus Clip Art	£11.99
Jack Nicklaus 1990 Courses	£11.99
Jack Nicklaus 1991 Courses	£11.99
Jack Nicklaus US open Courses	£11.99
James Bond Collection	£17.99
Jimmy White's Whirlwind Snooker	£21.50
Kick Off 2	£13.99
Kick Off 2 (1 Meg)	£16.99
Kick Off 2 Final Whistle	£9.99
Kick Off 2 Return to Europe	£7.99
Kick Off 2 Winning Tactics	£7.99
Kick Off + Extra Time	£7.99
Kings Quest 5	£30.99
Knightmare	£21.50
Last Ninja 3	£17.99
Leander	£19.99
Leisure Suit Larry - Hint Books each	£8.99
Lemmings	£17.99
Lemmings Data Disk	£14.99
Lombard RAC Rally	£7.99
Lotus Turbo Challenge 2	£17.99
Magic Fly	£10.99
Magic Garden	£17.99
Magic Pockets	£17.99
Magic Story Book	£21.50
Magnetic Scrolls Collection Vol 1	£21.99
Man Utd - Europe Edition	£17.99
Maths Adventure	£18.99
Max Compilation	£21.99
Medieval Warriors	£17.99
Mega-Lo-Mania	£21.50
Mega Twins *	£17.99
Microprose Golf	£25.99
Midwinter 2 flames of Freedom	£25.99
Monopoly Deluxe	£14.99
Moonbase	£25.99
Moonfall	£17.99
Moonstone	£21.50
Napoleon 1	£21.50
Nebulus 2	£17.99
Never Ending Story 2	£17.99
Never Mind	£7.99
New Zealand Story	£7.99
Necronom	£17.99
Ninja Remix (SALE)	£15.99
Nitro	£7.99
North and South	£7.99
Onslaught	£8.99
ORK *	£17.99
Outrun Europa	£17.99
Paperboy 2*	£17.99
Passing Shot (SALE)	£5.99
Pegasus	£17.99
PGA Tour Golf	£17.99
Pitfighter	£17.99
Player Manager	£14.99
Populous	£9.99
POPULOUS 2	£19.99
Populous Promised Lands	£5.99
Powermonger	£21.50

....the largest room!...

Powermonger Data Disk 1	£11.99
Powermonger-Strateegy/Clue Book	£7.49
Predator 2 (SALE)	£14.99
Pro Flight (Hi - Soft)	£32.99
Pro Tennis Tour 2	£17.99
Quest For Adventure - Indana Jones & Last Crusade, Operation Stealth & Mean Streets	£25.99
Rainbow Collection (Rainbow Island + Bubble Bobble + New Zealand Story)	£14.99
RBI 11 Baseball	£21.50
R-Type 2	£17.99
Realms	£21.50
Robin Hood	£17.99
Robin Smith's Int. Cricket	£17.99
Robo-Cod	£17.99
Robozone	£17.99
Rodland	£17.99
Rugby Coach	£17.99
Rugby The World Cup	£17.99
Rules of Engagement	£17.99
Sarakon	£14.99
Scooby Doo & Scrappy Doo	£8.99
Secret Of Monkey Island - Clue Book	£6.99
Secret Of Monkey Island	£17.99
Shadow of the Beast 1	£7.99
Shadow Sorceror - Clue Book	£8.99
Shadow Sorceror	£21.50
Silent Service 2	£25.99
Sim City Architecture 1 (Future)	£11.99
Sim City Architecture 2 (Ancient)	£11.99
Sim City & Populous (Twin Pack)	£21.50
Simpsons - Bart vs The Space Mutants	£17.99
Ski or Die	£9.99
Skidz	£7.99
Sky High Stuntman	£8.99
Soccer Stars (Comp)	£18.99
Speedball 1	£8.99
Speedball 2	£17.99
Spot	£14.99
Star Gilder 2	£8.99
Stormball (SALE)	£14.99
Stratego	£17.99
Strike Fleet	£17.99
Striker Manager	£17.99
Strip Poker 11 + Data Disk 1	£7.99
Stunt Car Racer	£7.99
Supaplex	£17.99
Super Cars 2	£17.99
Super Heroes *	£21.50
Super League Soccer	£7.99
Super Space Invaders	£17.99
Suspicious Cargo	£17.99
Swap	£17.99
Terminator 2	£17.99
The Shoe People *	£17.99
Their Finest Missions	£12.99
Tin Tin on the Moon	£7.99
Tip Off *	£17.99
TOKI	£17.99
Treasure Island Dizzy	£5.99
Turrican 1	£7.99
Turtles Arcade *	£18.99
TV Sports (US) Football	£8.99
Ultimate Darts	£7.99
Utopia	£21.50
Veteran	£5.99
Video Kid *	£17.99
Virtual Worlds (Compilation)	£21.50
Volfied	£17.99
Voyager	£7.99
Wacky Races	£7.99
Warlords	£17.99
Waterloo	£8.99
Worldclass Cricket *	£19.99
Worldclass Leaderboard	£7.99
Worldclass Rugby	£17.99
WWF	£18.99
X - Out	£7.99
Xenon 2	£8.99
Xybots	£7.99

The Study

....serious work going on in here!....

3D Construction kit Plus FREE Video	£34.99
Audio Sculpture	£39.99
Deluxe Music Const. Set	£49.99
Devpac V2.0	£45.99
GB Route Plus	£59.99
Inter Sound - Sound Sampler	£39.99
Lattice /SAS C	£169.99
Techno Sound Turbo	£26.99

The Library

....lots of books on the shelves!....

Amiga Basic Inside and Out	£19.99
Amiga C for Beginners	£17.99
Amiga C for Advanced Users	£29.99
Mastering Amiga C	£19.49
Amiga DOS Inside and Out + Disk	£20.99
Mastering Amiga DOS '2' Vol 1	£20.99
Mastering Amiga DOS '2' Vol 2	£17.99
Amiga For Beginners	£13.99
Amiga Graphics Inside and Out	£29.99
Amiga Hardware Ref. Manual (New Edition)	£25.99
Intuition-Practical Amiga Programming Guide	£16.99
Amiga Machine Language	£14.99
Amiga Printers Inside & Out + Disk	£32.99
ROM Kernal (Includes + AutoDocs) (New Edition)	£32.99
ROM Kernal - Libraries - (New Edition)	£32.99
ROM Kernal - Devices - (New Edition)	£24.99

The Office

....useful programs for busy people!....

Cashbook Controller	£44.99
Cashbook Combo (Cashbook controller + Final Accounts combined)	£59.99
DG Calc (Spreadsheet)	£29.99
Final Accounts	£29.99
Home Accounts 1	£24.99
Home Accounts 2	£39.99
Inter Spread - Spreadsheet	£39.99
Inter Word - Word Processor	£39.99
Mailshot Plus (Label Printer)	£39.99
Personal Tax Planner	£39.99
Protext V5 (Word Processor)	£109.99
System 3 (Stock, Cashflow, Invoicing)	£44.99
System 3E (Extended version of above)	£59.99
Wordworth (Excellent word processor)	£94.99

The Post Room

Please make Cheques/PO's payable to "K.G. Leisure". First Class Postage & Packing is included in above Prices. (U.K only). Europe add £2.50 per item, Rest of the World add £5.00 per item. You can order using your credit card, by telephone or sending the following details to us at our address.

Card No.....Exp. Date.....

Name (on card).....

Address.....

.....

.....

Signature.....Amount.....XS/91

The Small Print Room

All items subject to availability.
Credit Card orders debited only on day of despatch.
Please allow sufficient time for Cheque clearance.
All prices are subject to variation without notice especially New Releases.
PHONE FIRST. E & O.E

(Dept CU), 2 Hengoed Hall Drive,
Cefn Hengoed, Hengoed
Mid Glamorgan, CF8 7JW.

The Storage Room

....space for everyone here!....

TDK Branded High Quality 3.5" DSDD Blank Disks. Boxes of 10 with labels	£9.49
Unbranded Disks 3.5" DSDD (with labels)	49p each
Unbranded 3.5" HIGH Density Disks (2S/HD)	Only 89p each
Null Modem Lead - Used for 2 player games like Populous and Powermonger etc	Only £9.99

Welcome to the pleasure dome! Sit back, relax and read through the definitive guide to the greatest and latest games available today...

RATINGS	
★★★★★	supreme
★★★★	excellent
★★★	good
★★	fair
★	dodgy

ALIEN BREED
Team 17 **£24.99 Shoot'em-up**
Similar in play style to *Gauntlet* but enhanced by exceptional audio video delivery. Inspired by the imaginative Ridley Scott movie. Requires one megabyte of memory.
★★★★

AMNIOS
Psygnosis **£25.99 Shoot'em-up**
Playable eight-way scrolling shooter utilising ideas pioneered by classic arcade games like *Asteroids* and *Defender*. Weird and wonderful backdrops and sprites.
★★★

ARMOUR-GEDDON
Psygnosis **£25.99 Arcade Simulation**
Chance to drive or fly six different types of vehicle in a futuristic fusion of simulation, strategy and shoot'em-up. Full marks go to Psygnosis for this first foray into the genre. Scores over the cult classic *Carrier Command* from Realtime Games/Rainbird.
★★★★

BARBARIAN II
Psygnosis **£25.99 Arcade Adventure**
Hegor the Horrible is back in a hacker slasher which, unfortunately, doesn't live up to the *Shadow of the Beast* style of presentation.
★★

BATTLE COMMAND
Ocean **£24.99 Arcade Simulation**
Blend of sci-fi shoot 'em-up and strategy from Realtime Games of *Carrier Command* fame. Advanced 3D graphics and a plethora of missions.
★★★

BIRDS OF PREY
Electronic Arts **£34.99 Flight Simulation**

NEW

Featuring dozens of planes including the hi-tech B-2 Stealth Bomber, Boeing 747 and the Hercules transport craft and based around an East West conflict, *Birds of Prey* is one of the finest flight sims ever. Some of the more manoeuverable planes are a little hard to control, but the game incorporates a useful auto pilot system that will fly you to the various missions before you take over. Great.
★★★★★

BLUES BROTHERS
Titus **£25.99 Platform**
Fans of the cult '70s film will really get a kick out of this game. Sparkling sprite animation of the two main characters come complete with a crazy backdrop full of traps and unexpected bonuses.
★★★★

CADAVER
Imageworks **£24.99 Arcade Adventure**
Pays homage to the outstanding isometric-3D games produced by Ultimate in the Golden Age of Arcade Adventures. The Bitmap Brothers pack the five levels with quality puzzles and graphics. If only they'd added a bit more action, too.
★★★

CAPTIVE
Mindscape **£24.99 Role Playing Game**
Veteran programmer Tony Crowther's '*Dungeon Master* in space' has an almost infinite number of levels and a sometimes bewildering array of collectible gadgetry.
★★★★

CENTURION: DEFENDER OF ROME
Electronic Arts **£24.99 Arcade Strategy**
The creative force behind the legendary *Defender of the Crown* turns his attention to the Roman Empire. Command legionnaires on the battlefield, construct a fleet of boats, catch a gladiator show, and try to seduce Cleopatra. Carry on, gamers!
★★★

CHAMPION OF THE RAJ
Mirrorsoft **£25.99 Arcade Strategy**
Catch the laughable Captain Pugwash animation in Level 9's answer to those Cinemaware 'Interactive Movies' like *Defender of the Crown* and It Came from the Desert. Somewhere along the line that whole affair falls flat... about 23 seconds after inserting the disk, in fact.
★

CHUCK ROCK
Core Design **£24.99 Platform**
Prehistoric lager lout travels through five levels made of jungles, caves, underwater passages and ice chambers before a finale in the dinosaur's graveyard. Brilliant animation of some crazy creatures. A bit too easy to complete. Ungabunga!
★★★★

CRUISE FOR A CORPSE
Delphine/US Gold **£25.99 Adventure**
Gripping stuff from the Parisian software company. Agatha Christie style murder mystery using the Cinematique system. Full of French flair, especially the black and white 'flashback' sequences.
★★★★

DOUBLE DRAGON 3
Storm **£24.99 Beat 'em up**

NEW

Eagerly awaited instalment in the series. An accurate conversion of the coin-op that adds nothing new to the previous games in the style department. However, there is a slight twist to the plot and a few puzzles are included in an attempt at jazzing up the old tale, but its all been seen before. Fans might like it.
★★★

DEUTEROS
Activision **£25.99 Strategy**
Space opera about as interesting as playing with a number-crunching spreadsheet. Still, some people out there will get a kick out of this follow-up to *Millennium 2.2*...
★★

DUNGEON MASTER
FTL/Mirrorsoft **£29.99 Role Playing Game**
One of the most popular computer games of all time. It's your party of adventurers and you'll fight monsters if you want to. Excellent blend of playabillity, lastability and atmosphere. Downside? Looks a little dated in comparison to more modern games like *Eye of the Beholder* (SSI/US Gold) and *Captive* (Mindscape). *Chaos Strikes Back* (FTL/Mirrorsoft) also uses the *Dungeon Master* game engine. Requires one megabyte of memory.
★★★★

EPIC
Ocean **£25.99 Space Flight Sim**

NEW

Wing Commander on the Amigat. After years of delay DID have delivered a masterpiece of 3D space combat warfare. Protect the Federation fleet on its perilous journey through space and engage enemy fighters or embark upon eight seperate missions. A long time coming, but worth the delay. *Epic 2* is in production.
★★★★★

EYE OF THE BEHOLDER
SSI/US Gold **£29.99 Role Playing Game**
A *Dungeon Master* clone that is superior to the original. Takes the idea a stage further by incorporating the feel of AD&D role-playing with improved characters and story.
★★★★★

F-15 STRIKE EAGLE II
Microprose **£34.99 Simulation**
Another in the long-line of quality flight-sims from

Microprose. Fly hundreds of missions in six warzones around the world, including the Persian Gulf, Vietnam and Central Europe.
Probably the best ever Amiga flight-sim… until the next one takes off!
★★★★★

F-29 RETALIATOR

***Ocean* £24.99 • Simulation**
More an arcade game than a straight flight simulation, F-29 is brimming over with fast solid-3D graphics and fair number of 'bugs'. Contains dozens of different tactical missions with intense aerial combat and ground battles. Runcorn-based developer Digital Image Design is currently working on *Robocop 3* and *Epic*, Ocean's answer to the award-winning *Wing Commander.*
★★★★

FIRST SAMURAI

***Imageworks* £24.99 Arcade**
People behind such classics as *Cybernoid* and *Last Ninja* have produced a very playable romp. Plenty of beat'em-up action and horizontally-scrolling landscape to explore. Beautiful sprites and backdrops coupled with unusual orchestral sound effects. A cut above the rest.
★★★★★

FLAMES OF FREEDOM

***Microprose* £34.99 Arcade Strategy**
Even after all these years, *Lords of Midnight* programmer Mike Singleton can still cut it. *Midwinter II* is a technically awesome 3D adventure with 22 different forms of transport, over 1,000 intelligent characters, dozens of useable weapons and the equivalent of 1,000,000 square miles of terrain to explore. The nearest a computer game has ever come to a James Bond movie.
★★★★★

FLIGHT OF THE INTRUDER

***Spectrum Holobyte/Mirrorsoft* £34.99 Simulation**
Superior 'game-of-the-novel', based around the exploits of American carrier aircraft jocks during the Vietnam war Not bad stuff.
★★★★

GODS

***Renegade/Mindscape* £24.95 Platform**
Another corker of a game from the prolific Bitmap Brothers. Highly impressive graphics complemented by a wide range of multi-layered sound effects and samples. Utilises a novel system which makes the computer-controlled opponents respond intelligently to the actions of the player.
★★★★

GRAND PRIX

***Microprose* £34.99 Drive 'em-up**
More hot racing action from author of the award-winning *Stunt Car Racer.* Realistic, fast-moving and excellent 3D graphics. With up to sixteen tracks to choose from, you shouldn't dire of taking these Formula One buggies out for a spin.
★★★★★

GREAT GIANA SISTERS

***Rainbow Arts* £N/A Platform**
Just to be trendy, here is the ultimate underground hit. Nintendo forced this game out of punters reach because of its likeness to the mega-successful Super Mario Bros series. Praise indeed, pity the game is no longer available on the open-market.
★★★★

HEAD OVER HEELS

***Ocean* £7.99 Arcade Adventure**
This transfer of the old Spectrum game has been well worth the wait. Primitive graphics and sound but phenomenal gameplay.
Hopefully, this could pave the way for adaptions of some of other eight-bit classics like *Aliens, Delta, Forbidden Forest, Lode Runner, Lords of Midnight, Park Patrol, Pastfinder, Raid on Bungling Bay, Thrust*, and so on.
★★★★★

HEIMDALL

***Core Design* £30.99 Arcade Adventure**
Graphics easily up to the standard of *Dragon's Lair* complemented by really meaty gameplay, too.The ultimate in arcade adventures… brilliant!
★★★★★

HUDSON HAWK

***Ocean* £24.99 Platform**
This Bruce Willis 'action comedy' may have bombed at the box office, but Ocean has managed to produce one of the better movie licenses of late. Basic game style never really changes but *Hudson Hawk* isn't dull so who gives a stuff?
★★★

KING'S QUEST V

***Sierra On-Line* £40.85 Adventure**
Yet another example of the classy fantasy graphic adventures coming over from our American cousins. Attractive to both novice and master. What about that price, though?
★★★★

IK+

***System 3* £9.99 Beat'em-up**
Definitive example of the genre from maverick programmer Archer Maclean. Looks and sounds like a Bruce Lee martial arts movie, incorporating frantic combat and a great sense of humour. Dramatic sampled sounds and super smooth animation of head-butt, face slap and gut punch moves make the game virtually unbeatable. Are you a karate kid?
★★★★★

KNIGHTS OF THE SKY

***Microprose* £35.99 Flight Sim**

NEW

Taking the flight sim world back down to the basics. No radar guided missiles or electronic HUD displays here just 105 horse power engines and a machine gun that's prone to jamming! Fly or die for Britain or Germany in a bi or tri plane set in WW1. Probably the fastest sim to date. Even when there's lots going on the ground detail and pace are still retained.
★★★★

LAST NINJA III

***System 3* £25.99 Arcade Adventure**
Will this martial arts saga ever finish? Concept is looking very long in the tooth though the execution is bang up-to-date. This could possibly the best beat'em-up for avid explorers.
★★★★

LEANDER

***Psygnosis* £24.99 Platform**
Head and shoulders above most other platform games, Leander smacks of those Japanese console games currently in vogue. Easily the most playable game from the Psygnosis stable but even this can become a little repetitive. Recommended.
★★★★

LEMMINGS

***Psygnosis* £24.99 Arcade Puzzle**
Take command of the wackiest collection of misdirected death-wish rodents ever seen your screen. Click on a series of icons to make your cute little *Lemmings* perform potentially life-saving skills like digging tunnels, climbing, building bridges, and so on. One of those games that will grab you until you've completed it. Psygnosis and DMA Design are promising extra level disks and a brand-new sequel.
★★★★★

LIFE AND DEATH

***Software Toolworks/Mindscape* • £30.99 • Simulation**
Unique game where you can become a surgeon in charge of some unlucky patients with gut ache! If only the operations could stretch beyond the stomach…
★★

LORD OF THE RINGS

***Interplay/Electronic Arts* £25.99 Role Playing Game**
Fabulous interpretation of Tolkien's masterwork with point 'n' click icon interface and a series of graphic and text screens to push the fantasy story forward into the 20th centuary.
★★★

LOTUS ESPRIT TURBO CHALLENGE

***Gremlin* £24.99 Drive 'em-up**
Gremlin's surprise hit of the year! The race game has a similar look and feel to the C64 classic *Pitstop II* from Epyx. Features 20 competing cars, 32 cruel courses, precious pitstops and capital controls. Ultra fast, ultra fun split-screen racing action for one or two players.
★★★★

LOTUS TURBO CHALLENGE II

***Gremlin* £25.99 Drive 'em-up**
Eagerly-awaited sequel brings eight new stages and improved graphics. Like Sega's Radmobile coin-op, *Lotus 2* also includes fancy weather effects like rain, snow and, most impressive of all, fog. In addition, four players can simultaneously compete courtesy of an ingenious link-up option. Some players have complained about the feel of this one, so try both games before you decide.
★★★★

MAGIC POCKETS

***Renegade/Mindscape* £25.99 Platform**
Overrated release which proves even the Bitmap Brothers can get it wrong. Customary excellence in graphics and sound let down by unrewarding play.
★★

MANCHESTER UNITED EUROPE

***Krisalis* £25.99 Sport**
Popular soccer game recently updated for the new international season. Features four-player option when used with special joystick adaptor. Arcade and management modes to suit everybody.
★★★★

MEGALOMANIA

***Imageworks* £30.99 Arcade Strategy**
Skillfully crafted action wargame with some super sampled sound effects and speech. Make your moves and watch hordes of little men run around the screen killing each other. The boys at Sensible Software have done players proud with a witty interpretation of the genre.
★★★★★

MICROPROSE GOLF

***Microprose* £34.99 Sports Sim**
NEW
Very strong contender for the golfing sim crown previously held by PGA. Fantastic scenery and an easy to use style of play. Different tournaments, courses and up to 72 holes to play around. You can play back your shots whenever you like and there are up to ten camera angles that twist and turn in and out following your ball during play. Better than the rest and avoids annoying disk swapping.
★★★★★

PACMANIA

***Grandslam* £N/A Arcade**
Perhaps the finest moment for the cult video game character. *Pacmania* is an old but competent conversion of the colourful Namco coin-op. Every bit of your screen is filled with pseudo-3D mazes occupied by nasty ghosties out to get our hungry hero. Excellent choice for younger players. ★★★

PANG

***Ocean* £24.99 Arcade Puzzle**
Lashings of addictive playability and loveable laughs. Even better when played with a friend.
★★★

PGA TOUR GOLF

***Electronic Arts* £24.99 Sport**
Compete against sixty PGA Tour Pros in four-round tournament play. *PGA Tour Golf* has three authentic courses (Sawgrass, Avenel and PGA West) and a bonus fantasy course. Play against one to four human or computer opponents and see your best shots again via the Instant Replay. There are plenty of golf games available on the Amiga, but none of them come close to this classic.
★★★★★

POPULOUS 2

***Bullfrog/EA* £29.99 Strategy**
One of the best games ever released. No kidding. Basically the same play principle as Populous, only everything has been improved to perfection. Try to become more powerful than Zeus by defeating a series of Greek Gods and mythological creatures. State-of-the-art gameplay and presentation. You simply cannot be without this game in your collection. There are two versions, owners of one megabyte machines are treated to even better graphics and sound.
★★★★★

POWERMONGER

***Electronic Arts* £29.99 Strategy**
From Bullfrog, the team that brought us *Populous*, this is another startling example of how original games can be created by designers who care. Life as a warlord is tough but immense fun. Spy on your enemies, bribe the meek and send in your troops to attack. Get the peasants to make food or invent something useful like agricultural machinery or destructive weapons. More of a 'real-world' simulation than Populous, with an incredible 3D representation of rivers, hills, settlements, people and battles which can be zoomed and rotated at will.
★★★★★

PRINCE OF PERSIA

***Broderbund/Domark* £24.99 Platform**
Arabian swordplay and hijinks with delicious sprite animation. Looks good, sounds good and jolly well does you good. Hey Broderbund, what about a sequel?
★★★★★

PRO TENNIS TOUR 2

***Ubisoft* £24.99 Sport**
Who needs Wimbledon when you can have the 'real-thing' all year round?
★★★★

RAILROAD TYCOON

***Microprose* £29.99 Strategy**
Build yourself a railroad empire in North America or Europe during the heyday of locomotion. Each territory has its own economy, products and resources. Players must choose the right train engine and rolling stock for the job and keep the equipment up-to-date. Newspaper headlines keep you informed of events which could bring in new opportunities for budding tycoons. Typical Sid Meier release with an exhausting amount of depth.
★★★★

RBI BASEBALL 2

***Tengen/Domark* £25.99 Sport**
Addictive simulation that hits all the bases. Perhaps other software houses should take note of how to expertly adapt a Nintendo video game to the Amiga.
★★★★

RICK DANGEROUS II

***Microprose* £24.99 Platform**
Rick is ready to greedily soak up your free-time. Beware, the game can be very frustrating to play at times.
★★★

RISE OF THE DRAGON

***Dynamix/Sierra Online* £39.99 Graphic Adventure**
Above average release inspired by Ridley Scott's Blade Runner cyberpunk film. No typing involved and it sports some lush location graphics and animations. Plenty of disk-swapping for those of us without a hard disk.
★★★

ROBIN HOOD

***Millennium/US Gold* £25.99 Strategy Adventure**
Kevin Costner and Bryan Adams have made huge amounts of cash out of our legendary hero, so why shouldn't us Brits grab a slice of the pie? *Robin Hood* is an epic game, pleasing to both the eyes and ears.
★★★

ROBOCOD

***Millennium* £24.99 Platform**
Sequel to *James Pond Secret Agent* is a real scorcher. Fantastic combination of humour, platform play and cute graphics. How can one lonely programmer produce a game of such calibre?
★★★★★

ROBOCOP 3

***Ocean* £25.99 Arcade Adventure**
NEW
An original format that breaks the usual mold of film licences. You can take the role of Robocop in this 3D environment and play the arcade sections for instant action or follow the course of the full movie adventure. Great use is made of different camera angles and the 3D animated sections keep the story moving along in a stylish cinematic manner. However game-play is limmited and the long-lasting appeal is questionable.
★★★★

RODLAND
Storm £25.99 Platform
One of the most playable games to hit the Amiga in a long time. This Jaleco coin-op has been cleverly brought to life without losing any of the original appeal.
★★★★

SECRET OF MONKEY ISLAND
Lucasfilm Games/US Gold £25.99 Adventure
There's not much you can teach the George Lucas team about creating top-quality interactive entertainment. *The Secret of Monkey Island* is superb in every respect: gorgeous graphics, seducing sounds and heaps of humour. This swashbuckling pirate adventure has absolutely no typing involved and incorporates a terrific use of dialogue. Requires one megabyte of memory.
★★★★★

SHADOW OF THE BEAST 2
Psygnosis £34.95 Platform
Ridiculously difficult gameplay, most impressive graphics and ever so overpriced. What else can we say? Oh yeah, Shadow of the Beast 3 will be here soon.
★★

SILENT SERVICE II
Microprose £34.99 Strategy
Accurate submarine simulation set in the Pacific during the Second World War which could do with a dose of excitement.
★★★

SIMCITY
Maxis/Infogrames £29.99 Strategy
Influential urban planning simulation which looks slightly tired against the recent batch of god games. Now sold with EA's Populous. SimCity 2 should be here next year.
★★★★

SIMPSONS - BART VS. THE SPACE MUTANTS
Ocean £24.95 Arcade
Shameful lack of imagination! This copy of the Acclaim Nintendo video game isn't going to impress anybody. Somebody convert the Konami coin-op, please!
★

SPEEDBALL II
Imageworks £24.99 Sport
Based on the cult '70s movie, Rollerball, this game is easily the best Bitmap Brothers release thus far. Skillful mix of beat'em-up and a futuristic adaptation of American Football. Possibly the last word in sports games, but we're willing to be proved wrong.
★★★★★

SPINDIZZY WORLDS
Activision £24.99 Arcade Puzzle
Marble Madness was one of the first games to be released on the Amiga, although we had to wait four years for the real thing. Fascinating game design.
★★★★

STAR CONTROL
Accolade £24.95 Shoot'em-up
This one had the crew at EMAP Towers hogging the Amiga when it first came out. Sort of like Asteroids for the 90's with some spiffy sound samples from TV shows of bygone years. Requires one megabyte of memory.
★★

STUNT CAR RACER
Microprose £24.99 Drive 'em-up
Inventive and irresistible crash 'n smash race game with realistic suspension and handling of the hot-rod cars. Geoff Crammond, the brains behind Revs and Sentinel, produced some fast solid-3D graphics for the narrow suspended raceways. Grand Prix is his new attempt to simulate Formula One warfare. Stunt Car Racer is due to be re-released on budget.
★★★★★

SWITCHBLADE II
Gremlin £24.99 Platform
Finally, a platform slice 'em up which gives those pesky Japanese console video games a run for their money. *Switchblade II* is set across six enormous levels with over 600 screens of tense, claustrophobic challenges. There are plenty of power-ups to collect and a huge variety of uglies to blast to smithereens. Hack-tastic, mate!
★★★★

SWIV
Storm £24.99 Shoot'em-up
Kind of like a sequel to the durable *Silkworm*. Vertically-scrolling shoot 'em up which pits your craft against all manner of alien fighters. Continuous loading during the game means there's always something to shoot at. Why can't all Amiga games be this smart?
★★★★★

TERMINATOR 2
Ocean/Acclaim £25.99 Arcade
Smash movie hit of 1991 should make a cracking good game, right? What there is is well done but lacking in originality. Definitely not all it could be.
★★

THEIR FINEST HOUR: THE BATTLE OF BRITAIN
Lucasfilm Games/US Gold £24.99 Simulation
Thrilling and historically accurate air combat simulation set during the crucial summer months of 1940. Players have the choice of flying eight famous planes including the Supermarine Spitfire, Junkers 87 Stuka and Messerschmitt 109. Lots of special features like a mission editor and replay camera with VCR controls. Supplied with exemplary manual.
★★★★★

THUNDERHAWK
Core Design £30.99 Arcade Simulation
Near future chopper capers geared towards total action. A mix of slick 3D polygonal graphics and simple easy-to-use controls. There's no better helicopter sim on the Amiga at present. Another best-seller for Core Design.
★★★★★

TOKI
Ocean £24.95 Platform
Qualified conversion of the strange coin-op starring a monkey in the leading role. Marvellous bright backdrops and surreal sprites. The basic gameplay isn't that varied.
★★★

ULTIMA VI
Origin/Mindscape £30.99 Role Playing Game
Every Ultima is a masterpiece in its own right. Nuff said, mate? Savage Empire and Martian Dreams use the Ultima VI game engine and are now on their way.
★★★★★

UTOPIA
Gremlin £29.99 Strategy
Despite a similar look to *Populous*, this is really *SimCity* in space. Can you construct the perfect place to live? Every game presents a new challenge. Possibly Gremlin's best game ever!
★★★★★

VIZ
Virgin Games £19.95 Sport
A far better game than everybody was expecting. Adult fun which should annoy any of your prudish friends or relations. Players have the choice of playing Biffa Bacon, Johnny Fartpants or Buster Gonad in a race around the streets of Fulchester. Watch out for cameo appearances by The Fat Slags, Big Vern and Spoilt Bastard. Roger Mellie provides the live commentary. Fans of the comic will love it.
★★★

WARHEAD
Activision £24.99 Arcade Strategy
Within the next fifty years Earth will be attacked by horrible insect-like aliens from a nearby star system. The survivors send you, their last hope, to prevent total destruction of the human race. Challenging space simulator with accurate flight dynamics and forty progressively tough missions to conquer. Listen out for the Gary Numan-esque soundtrack during the intro sequence.
★★★★

XENON 2: MEGABLAST
Mirror Image £9.99 Shoot'em-up
Bold Bomb the Bass soundtrack and silky Bitmap Brothers graphics. Journey through five stages of evolution blasting everything that moves (or doesn't). An essential buy at a value-for-money price. A benchmark shoot 'em up that has utilised every adjective in the English language for praise.
★★★★

EAGLE SOFTWARE

118a Palmers Road
New Southgate
LONDON N11 1SL.

10% off orders over £50

(10 am - 6pm 6 days - 6 lines)
Tel: 081-361 2733/5730
(2733 Faxline after 6pm)

Access VISA

ST & AMIGA BUDGET TITLES UNDER £10

3 Stooges	£6.99	Dragon Spirit	£5.99	Red Heat	£6.99
3D Pool	£6.99	Fantasy World Dizzy	£5.99	Resolution 101	£6.99
Afterburner	£6.99	Gauntlet II	£6.99	Road Blaster	£6.99
Altered Beast	£6.99	Ghostbusters II	£6.99	Rocket Ranger	£8.99
Arkanoid (Amiga only)	£4.99	Hard Drivin'	£6.99	R-Type	£6.99
Arkanoid II	£6.99	Head over Heels	£6.99	Run The Gauntlet	£6.99
Basi	£5.99	Hitch Hiker's Guide to Galaxy	£7.99	Shadow of the Beast (Amiga)	£6.99
Barbarian (ST only)	£5.99	Hong Kong Phoey	£6.99	Sherman M4	£6.99
Barbarian II	£6.99	Hostages	£6.99	Shinobi	£6.99
Batman Caped Crusader	£6.99	IK+	£6.99	Shuffle Puck Cafe	£6.99
Batman The Movie	£6.99	Impossible Mission II	£6.99	Silkworm	£6.99
Beach Volley	£6.99	James Pond	£6.99	Speedball	£7.99
Blood Money	£6.99	Kid Gloves	£5.99	Strike Force Harrier	£6.99
Cabal (Amiga only)	£6.99	Last Ninja II	£6.99	Stunt Car Racer	£6.99
California Games	£6.99	Licence to Kill	£5.99	Super Hang On	£6.99
Carrier Command	£8.99	Lombard RAC Rally	£6.99	SwitchBlade	£6.99
Centrefold Square	£6.99	Michael Jackson Moonwalker	£6.99	Teenage Mutant Turtles	£6.99
Cloud Kingdom	£6.99	New Zealand Story	£6.99	Thunderstrike	£6.99
Colossus Chess	£6.99	Ninja Rabbits	£5.99	Toobin'	£6.99
Conflict in Europe	£7.99	Nitro (Amiga only)	£7.99	Topshots (Kick Off + Extra Time)	£5.99
Continental Circus	£6.99	North & South	£6.99	TV Sports Football	£7.99
Crazy Cars	£6.99	Out Run	£6.99	Vigilante	£6.99
Defender of the Crown	£7.99	Operation Wolf	£6.99	War Zone	£6.99
Def of the Earth	£6.99	Passing Shot	£7.99	Waterloo	£6.99
Deluxe Strip Poker	£6.99	Platoon	£6.99	Wings of Fury	£6.99
Double Dragon	£6.99	Predator	£6.99	Wizball	£6.99
Dragon Ninja	£6.99	Rambo III	£6.99	WC Leaderboard	£6.99
				Xenon II	£7.99
				Zork I (Amiga only)	£5.99

TOP TITLES	ST	AMIGA
Half Meg Upgrade + Clock	N/A	£29.99
1 Meg Cricket	N/A	£12.99
3D Construction Kit	£29.99	£36.99
4D Sports Boxing	£16.99	£16.99
688 Sub Attack	£16.99	£16.99
A10 Tank Killer	£21.99	£21.99
Action Stations	N/A	£16.99
A.D.S.	£19.99	£19.99
Agony	£16.99	£16.99
Air Support	£16.99	£16.99
Alcatraz	£15.99	£15.99
Alien Storm	£16.99	£16.99
Alpha Waves	£15.99	£15.99
Altered Destiny	N/A	£21.99
Amazing Spiderman	£15.99	£15.99
Amos 3D	N/A	£23.99
Amos Compiler	N/A	£19.99
Amos The Creator	N/A	£36.99
Armourgeddon	£15.99	£15.99
Back to the Future III	£15.99	£15.99
Back to the Golden Age	£16.99	£16.99
Barbarian II (Psygnosis)	£16.99	£16.99
Bard's Tale III	N/A	£16.99
B.A.T. II	£22.99	£22.99
Battle Chess	£15.99	£15.99
Battle Chess II	£16.99	£16.99
Battle Command	£14.99	£14.99
Battle Hawks 1942	£10.99	N/A
Battle Isle	£19.99	£19.99
Battle Master	£19.99	£19.99
Betrayal	N/A	£11.99
Big Run	£16.99	£16.99
Bill and Ted's Adventure	£16.99	£16.99
Billiard Simulator II	£16.99	£16.99
Billy the Kid	£14.99	£14.99
Birds of Prey	£19.99	£19.99
Blue Max	£19.99	£19.99
Blues Brothers	£16.99	£16.99
Bomber Bob	£16.99	£16.99
Boston Bomb Club	£16.99	£16.99
Brain Blaster	£16.99	£16.99
Buck Rogers	£19.99	£19.99
Cadaver	£16.99	£16.99
Cadaver - the pay off	£10.99	£10.99
Captive	£15.99	£15.99
Cardiaxx	£17.99	£17.99
Carthage	£16.99	£16.99
Carve Up	£15.99	£15.99
Celica GT4 Rally	£15.99	£15.99
Centurion	£16.99	£16.99
Chaos Strike Back	£16.99	£16.99
Champion of the Raj	£16.99	£12.99
Chase HQ	£6.99	£6.99
Chase HQ II	£14.99	£14.99
Chinto's Revenge	£16.99	£16.99
Chips Challenge	£16.99	£16.99
Chrono Quest II	N/A	£10.99
Chuck Rock	£16.99	£16.99

TOP TITLES	ST	AMIGA
Chuck Yeagers AFT	£16.99	£16.99
Cisco Heat	£15.99	£15.99
C.V's Air Combat	£20.99	£20.99
Code Name White Shed.	£23.99	£23.99
Cohort	£20.99	£20.99
Colditz	£19.99	£19.99
Conan the Cimmerian	£21.99	£21.99
Corporation	£10.99	£10.99
Covert Action	£23.99	£23.99
Crazy Cars III	£21.99	£21.99
Crime Wave	£16.99	£16.99
Cruise for a Corpse	£17.99	£17.99
CyberCon III	£16.99	£16.99
Darkman	£14.99	£14.99
Das Boot	£21.99	£21.99
Days of Thunder	£15.99	£15.99
Demoniak	£19.99	£19.99
Deuteros	£20.99	£20.99
Disciples of Steel	£17.99	£17.99
Double Dragon III	£16.99	£16.99
Dr Dooms Revenge	£9.99	N/A
ELF	£14.99	£14.99
Elvira Mistress of Dark	£21.99	£21.99
Elvira II Jaws of Cerberus	£23.99	£23.99
England Championship	£16.99	£16.99
Epic	£15.99	£15.99
Eye of the Beholder	N/A	£19.99
F14 Tom Cat	£18.99	£18.99
F15 Strike Eagle II	£23.99	£23.99
F16 Combat Pilot	£16.99	£16.99
F117A Stealth Fighter	£21.99	£21.99
F19 Stealth Fighter	£19.99	£19.99
F29 Retaliator	£14.99	£14.99
Face Off - Ice Hockey	£15.99	£15.99
Fate of Atlantis (Adv'ture)	N/A	£17.99
Fate of Atlantis (Arcade)	N/A	£17.99
Feudal Lords	£16.99	£16.99
Final Blow	£16.99	£16.99
Final Fight	£16.99	£16.99
Final Whistle	£9.99	£9.99
First Samurai	£16.99	£16.99
Flight of the Intruder	£22.99	£22.99
Floor 13	£19.99	£19.99
Fore Play	£15.99	£15.99
Football Crazy	£16.99	£16.99
Future Baseball	£16.99	£16.99
G-Loc R360	£16.99	£16.99
Gauntlet III	£16.99	£16.99
Geisha (X-cert)	£16.99	£16.99
Genghis Khan	£21.99	£21.99
Gettysburg	£18.99	£18.99
Gods	£15.99	£15.99
Golden Axe	£16.99	£16.99
Golden Shot	£16.99	£16.99
Graham Gooch Cricket	£21.99	£21.99
Grand Prix (Formula 1)	£23.99	£23.99
Gunboat	£21.99	£21.99
Gunship 2000	£21.99	£21.99

TOP TITLES	ST	AMIGA
Hard Drivin II	£15.99	£15.99
Hard Nova	£16.99	£16.99
Harpoon (1 Meg)	£19.99	£19.99
Heimdall	£16.99	£16.99
Hero's Quest (Gremlin)	£16.99	£16.99
Hill Street Blues	£16.99	£16.99
Home Alone	N/A	£23.99
Horror Zombies	£16.99	£16.99
Hudson Hawk	£15.99	£15.99
Hunter	£20.99	£20.99
Immortals	£15.99	£15.99
Imperium	£16.99	£16.99
Indianapolis 500	£16.99	£16.99
Interceptor	£26.99	£26.99
Ivanhoe	£6.99	£6.99
Jack Unlimited Clipart	N/A	£10.99
Jahangir Khan's Squash	£16.99	£16.99
Jimmy White's Whirlwind	£19.99	£19.99
Jupiters Masterdrive	£16.99	£16.99
Kick Off II (1 Meg)	£15.99	£15.99
Kick Off II (.5 Meg)	N/A	£13.99
Kick Off Winning Tactics	£9.99	£9.99
Killing Cloud	£11.99	£11.99
Killing Game Show	£15.99	£15.99
Kings Bounty	N/A	£11.99
Kings Quest V	£26.99	£26.99
Knight Mare	£16.99	£16.99
Knight of the Sky	£23.99	£23.99
Last Ninja III	£16.99	£16.99
Leander	£16.99	£16.99
Leisure Suit Larry III	£25.99	£25.99
Lemmings	£15.99	£15.99
Lemmings - Data Disk	£9.99	£9.99
Life & Death	£20.99	£20.99
Logical	£16.99	£16.99
Loom	N/A	£10.99
Lord of the Rings	N/A	£20.99
Lost Patrol	£14.99	£14.99
Lotus Esprit	£15.99	£15.99
Lotus Turbo Challenge II	£16.99	£16.99
M1 Tank Platoon	£19.99	£19.99
Mad Professor Moriarty	£15.99	£15.99
Magic Garden	£16.99	£16.99
Magic Pockets	£15.99	£15.99
Magnetic Scroll	£19.99	£19.99
Man Utd. Europe	£15.99	£15.99
Maupiti Island	£19.99	£19.99
M. Dilka Ultimate Football	£18.99	£18.99
Mega -Lo-Mania	£20.99	£20.99
Megatraveller I	£20.99	£20.99
Megatwins	£16.99	£16.99
Merchant Colony	£20.99	£20.99
Mercs	£16.99	£16.99
Metal Masters	£16.99	£16.99
Metal Mutant	£16.99	£16.99
Microprose Golf	£23.99	£23.99
Midnight Resistance	£14.99	£14.99
Midwinter II	£23.99	£23.99
Mig 29 Fulcrum	£21.99	£21.99
Mig 29M Super Fulcrum	£25.99	£25.99
Might of Magic III	N/A	£19.99

TOP TITLES	ST	AMIGA
Moonshine Racers	£15.99	£15.99
Moonstone	£21.99	£21.99
Monkey Island	£15.99	£15.99
Monkey Island II	£16.99	£16.99
Murder	£16.99	£16.99
Mystical	£15.99	£15.99
Myth	£15.99	£15.99
Narc	£14.99	£14.99
Navy Seals	£14.99	£14.99
Nebulus II	£15.99	£15.99
Neverending Story II	£16.99	£16.99
Nightshift	£16.99	£16.99
Ninja Remix	£14.99	£14.99
Orbitus	£16.99	£12.99
Operation Stealth	£16.99	£16.99
Operation Thunderbolt	£14.99	£14.99
Outrun Europa	£16.99	£16.99
Pang	£14.99	£14.99
Panza Kickboxing	£16.99	£16.99
Paperboy II	£16.99	£16.99
Pegasus	£16.99	£16.99
PGA Golf Tour	N/A	£16.99
Pitfighter	£16.99	£16.99
Plotting	£14.99	£14.99
Populas+Sim City	£21.99	£21.99
Populous II	£20.99	£20.99
Powerhouse	£18.99	£18.99
Predator II	£15.99	£15.99
P.P. Hammer	£16.99	£16.99
Prehistorik	£16.99	£16.99
Pro Flight	£30.99	£30.99
Pro TennisTour II	£16.99	£16.99
Prince of Persia	£15.99	£15.99
Puzznic	£14.99	£14.99
Railroad Tycoon	£24.99	£24.99
Rainbow Islands	£14.99	£14.99
R.B.I. 2 Baseball	£20.99	£20.99
Realms	£20.99	£20.99
Red Baron	£23.99	£23.99
Renegade (Coin-op Hits)	£14.99	£14.99
Rick Dangerous II	£16.99	£16.99
Robin Hood	£16.99	£16.99
Robocod	£15.99	£15.99
Robocop	£6.99	£6.99
Robocop II	£14.99	£14.99
Robocop III	£15.99	£15.99
Rod Land	£16.99	£16.99
Rollin' Ronny	£15.99	£15.99
R-Type II	£16.99	£16.99
Rugby World Cup	£15.99	£15.99
Saraton	£13.99	£13.99
Secret of the Silver Blues	£21.99	£21.99
Secret Weapon Luftwaffe	£19.99	£19.99
Shadow Dancer	£16.99	£16.99
Shadow of the Beast II	£15.99	£12.99
Shadow Sorceror	£19.99	£19.99
Shadow Warrior	£14.99	£14.99
Shuttle the Sim	£29.99	£29.99
Silent Service II	£23.99	£23.99
Sim Earth	£16.99	£16.99
Simpsons (.5 Meg)	£15.99	£15.99

TOP TITLES	ST	AMIGA
Simpsons (1 Meg)	£15.99	£15.99
Ski or Die	£16.99	£9.99
Smash TV	£15.99	£15.99
Space 1889	£20.99	£20.99
Space Gun	£15.99	£15.99
Space Quest IV	£26.99	£26.99
Speedball II	£15.99	£15.99
Spirit of Excalibur	£20.99	£20.99
Spot	£13.99	£13.99
Star Control	N/A	£17.99
Star Trek V	£16.99	£16.99
Starfighter II	N/A	£16.99
Stratego	£17.99	£17.99
Strider II	£15.99	£15.99
Supaplex	£16.99	£16.99
Super Cars II	£15.99	£15.99
Super Monaco GP	£16.99	£16.99
Super Space Invaders	£20.99	£20.99
Supremacy	£20.99	£18.99
Suspicious Cargo	£16.99	£16.99
Swap	£16.99	£16.99
Switch Blade II	£15.99	£15.99
SWIV	£15.99	£15.99
Team Suzuki	£15.99	£15.99
Terminator II	£15.99	£15.99
Test Drive III	£15.99	£15.99
Their Finest Hour	£19.99	£19.99
Their Finest Mission	£10.99	£10.99
Thunderhawk AH-73M	£21.99	£21.99
Thunder Jaws	£16.99	£16.99
Tip Off	£16.99	£16.99
Toki	£14.99	£14.99
Torvak the Warrior	£15.99	£15.99
Total Recall	£14.99	£14.99
Tournament Golf	£16.99	£16.99
Turrican II	£15.99	£15.99
TV Sports Baseball	N/A	£21.99
Ultima Martian Dreams	£20.99	£20.99
Ultima V	£19.99	£19.99
Ultima VI	£20.99	£20.99
Ultimate Ride	£10.99	£10.99
UMS II	£23.99	£23.99
Under Pressure	£17.99	£17.99
UnReal	£16.99	£16.99
UN Squadron	£15.99	£15.99
Untouchables	£14.99	£14.99
USS John Young	£16.99	£16.99
Utopia	£20.99	£20.99
Vendetta	£16.99	£16.99
Vengeance of Excalibur	N/A	£19.99
Volfied	£20.99	£20.99
Vroom	£16.99	£16.99
Warlock the Avenger	£14.99	£14.99
White Death (1 Meg)	£19.99	£19.99
Wild Wheels	£14.99	£14.99
Wing Commander II	£19.99	£19.99
Wiz Kid	£15.99	£15.99
Wolfpack	£19.99	£19.99
Wonderland	£19.99	£19.99
W.W.F.	£15.99	£15.99
Zillrax	£16.99	£16.99

WHEELS OF FIRE AMIGA only £13.99 Hard Drivin', Chase HQ, Powerdrift, Turbo Outrun	**EDITION ONE only £15.99** Double Dragon, Xenon, Gemini Wing and Silkworm	**NINJA COLLECTION only £13.99** D. Dragon, Shadow Warrior, D. Ninja	**VIRTUAL WORLDS only £20.99** Driller, Total Eclipse, Castle Master, The Crypt	**MIND GAMES only £14.99** Austerlitz, Waterloo, and Conflict in Europe
BOARD GENIUS AMIGA only £17.99 Deluxe Monopoly, Deluxe Scrabble, Claudo, Master Detective and Risk	**QUEST FOR ADVENTURE only £23.99** Operation Stealth, Indiana's Last Crusade and Main Streets	**AIR COMBAT ACES only £18.99** Falcon, Gunship and Fightbomber	**HOLLYWOOD COLLECTION only £16.99** RoboCop, Ghostbusters 2, Indiana Jones, Batman the Movie	**FIST OF FURY only £16.99** Dynamite Dux, Shinobi, Ninja Warriors, Double Dragon II
SOCCER MANIA only £11.99 Football Manager II, Gazza's Soccer, Football Manager - W.C. Edition, Microprose Soccer	**FALCON CLASSIC COLLECTION** **ST £21.99 AMIGA £24.99** Falcon, Mission One, and Mission Two	**SUPER HEROES only £17.99** Robocop, Indiana Jones, Last Ninja II and Spy who loved me	**GRANDSTAND only £17.99** Gazza Super Soccer, Pro Tennis Tour, World Class Leaderboard and Continental Circus	**VIRTUAL REALITY 1 only £21.99** Midwinter, Carrier Command, Stunt Car Racer, Starglide II, Int. Soccer Challenge
SUPER SIM PACK only £21.99 Int.3D Tennis Crazy Cars II, Italy'90 and Airbourne Ranger	**HEROES ST £10.99 Amiga £16.99** Barbarian 2, Running Man, Star Wars and Licence to Kill	**FLIGHT COMMAND only £12.99** Eliminator, Strike Force Harrier, Lancaster, Sky Fox and Sky Chase	**FULL BLAST only £17.99** Chicago 90, Rick Dangerous, Highway Patrol 2, P47, Carrier Command and Ferrari Formula One	**POWER PACK only £14.99** Xenon 2, TV Sports Football, Bloodwych and Lombard Rally
PRO SPORTS CHALLENGE **AMIGA only £12.99** Cycles, Powerboat USA, Jack Nicklaus Greatest Holes and Jack Nicklaus Major Courses 1989	**BIG BOX only £15.99** Captain Blood, Tin Tin on the Moon, Safari Guns, Teenage Queen, Bubble Plus, Purple Saturn Days, Krypton Egg, Jumping Jackson, BoBo, Hostages	**TEST DRIVE II COLLECTION** **AMIGA only £20.99** Muscle Cars, California Challenge, European Challenge, Duel, Super Cars	**DOUBLE DOUBLE BILL** **AMIGA only £22.99** Tv Sports Football, Lords of the Rising Sun, Tv Sports Basketball, Wings	**ADDICTED TO FUN RAINBOW COLLECTION only £13.99** New Zealand Story, Bubble Bobble, Rainbow Islands
CHALLENGERS only £17.99 Kick Off, Super Ski, Fighter Bomber, Great Courts and Stunicar Racer	**MAGNUM 4 only £16.99** Afterburner, Double Dragon, Operation Wolf, and Batman Caped Crusader	**TNT only £14.99** Hard Drivin, APB, Xybots, Toobin and Dragon Spirit	**POWER UP only £16.99** Altered Beast, Rainbow Island, X Out, Chase HQ, Turrican	**AIR, LAND, SEA only £23.99** FA18 Interceptor, 688 Attack Sub, Indy 500

Please make cheques and P.O.'s payable to *Eagle Software*. P&P is £1.00 per order in the UK. Orders under £10 please add 50p per item. Europe: add £3.50 per item. Elsewhere add £4.50 per item. If the title you want is not listed please *phone for prices*. **Free catalogue now available - please phone or tick box.**

Member No: _____ Computer: _____ Date _____ ☐

Title _____ Price _____

_____ Price _____

_____ Price _____

_____ Price _____

P & P _____

Total _____

Name: _____

Address: _____

_____

_____

Postcode: _____ Tel: _____

Card No: _____

Exp Date _____

Access ☐ Visa ☐ Cheque ☐ P.O's ☐

Proprietors: E & P de Lacey

REPAIRS

THE BEST QUALITY - THE BEST SERVICE

GSF SERVICES

proudly announces its new
FIXED-PRICE COMMODORE SERVICE:

Amiga 500 computer faults	£39.95*
except 8370 type chip replacement	£59.95*
Internal disc drive replacement	£69.95*

Repairs take about 7 days / 4 month guarantee

PLEASE ADD £3.50 FOR CARRIAGE & INSURANCE

GO FOR THE BEST - YOUR COMPUTER DESERVES IT - CALL

GSF SERVICES

113 MOUNTBATTEN ROAD,
BRAINTREE, ESSEX CM7 6TP
OR TELEPHONE (0376) 46637

Atari and Sinclair products also repaired

AMIGA KEYBOARD OVERLAYS

...now you can write the keyboard commands on the keyboard!

...no more referring to the manual for which key does what

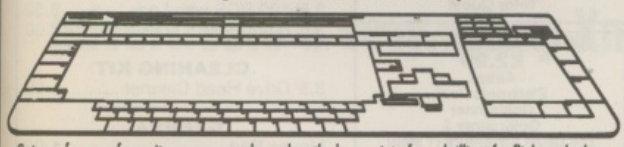

Get one for your favourite programs and speed up the human interface - brilliant for flight and other simulators, and for games, music, graphics, DTP, word processors, programmers & all.

Silverbird computing

Cheques and money orders only to Silverbird, 47 Barton Road, Harlington, Bedfordshire, LU5 6LG, England.
For all Amigas except A1000
Sold only in packs of five for £5.20 PLUS post & packing: UK £0.80, Europe £1.50, rest of the world £2.50

INCREDIBLE NEW RELEASE

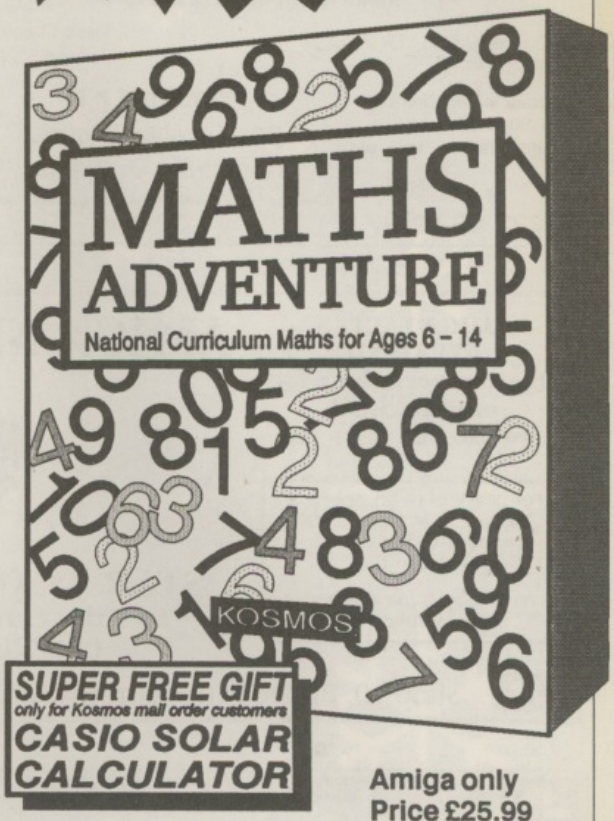

Amiga only
Price £25.99
(inc. VAT and P & P)

Now you can learn, revise and check your progress in National Curriculum Maths in a way which is challenging and fun to do. The computer can automatically adjust the difficulty level so you will never be out of your depth, nor will it be too easy!

By solving the Maths problems and learning as you go, you face the challenge of the *four games* in the Adventure through Time. Start in the land of the cave man, and if you survive long enough, you can help Zen in his desperate struggle to defend a Martian city.

Topics included ...

Times Tables	Decimals
Addition	Using calculators
Subtraction	Shape & Space
Multiplication	Money problems
Division	Measurements
Fractions	Number patterns

Telephone or write for our FREE 20-page catalogue of educational and leisure software. Please state your computer type.

Kosmos Software Ltd, 1 Pilgrims Close, Harlington
DUNSTABLE, Beds. LU5 6LX
Telephone 05255 3942 or 5406

Access — Kosmos SOFTWARE — VISA

TOMSOFT P.D.

RSI Demo maker package (6 disks) only £6

All great titles including..... Disks for 90p (+ 50p P&P)

CHUBBY BROWN, JAZZ BENCH,
LUMBERJACK SONG (2 DISKS)

MASTER VIRUS KILLER 2.1
SUPER KILLERS

Virus Checker
version 5.26

For further information send 50p (+ 50p P&P) for catalogue disk to

TOMSOFT P.D
31 Trevelyan Court,
Caerphilly, S. Wales.

or call
0222 862890

(Cheques & Postal orders made payable to: G. Callaghan)

ROBERTA SMITH DTP

PUBLIC DOMAIN AND SHAREWARE LIBRARY

190 FALLODEN WAY, LONDON, NW11 6JE. TEL:081 455 162

SM132 HALLOWEEN (2)
SM133 DEPACHE MODE
D223 BUDBRAIN MEGADEMO
SD155 LUXO TEENAGER
SD149 LIGHT CYCLE DUEL (2)
AGATRON SLIDESHOWS
AGATRON ANIMATIONS
SD158 GOLDFIRE

80p

U103 MASTER VIRUS KILLER V2.0
U281/2 VIDEO APPLICATIONS (2)
SGA127 (LLAMATRON /METAGALACTIC LLAMAS)
SGA105 RETURN TO EARTH
SUT106A /B N.A.S.P III (2)
SUT146 LES CHATS NOIRS DTP DISK
U266 C-LIGHT
TBAG DISKS & SOME FRED FISH
ALSO MANY MORE GAMES & CLIPART

WE ALSO RELEASE "LES CHATS NOIRS DISKS" FIRST IN THE UK
CATALOGUE DISK AVAILABLE FOR 50p PACKAGE AND POSTAGE OR SEND S.A.E FOR PRINTED LIST
101 Public Domain and Shareware Titles on Video for :-
£9.99 PLUS 50p PACKAGE AND POSTAGE

AMIGA NEEDS HELP??

AMIGA FAULTS REPAIRED
Quality work done for only £23.50
A500, 1000, 1500, 2000 & A590

For peace of mind, speed & postage charges paid, call for our fixed price offer anywhere in the UK!

Includes free piece of software!

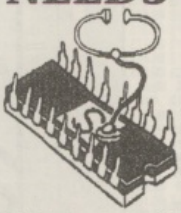

STAR ASSOC. COMPUTERS
Ring Our Engineers on
081- 961 5366/4412

RECOMMENDED UPGRADES FITTED! (Or supplied)

1Mb-8Mb Mem upgrades
Emulators
Double sided/drives
Hard disk drives
+ more

SPARES ALSO AVAILABLE

Shop 10, Bridge Park, Harrow Road, Brentfield, London NW10 0RG

PROTON SOFTWARE

Tel: 0462 851855 24 Hour. Fax: 0462 851898

TOP SELLERS

Alien Breed	17.99
Air Combat Aces	20.99
Air Sea Supremacy	20.99
Addicted To Fun	14.99
The Blues Brothers	17.99
Breach 2	20.99
Battle Isle	19.99
Captain Planet	17.99
Cardiaxx	17.99
Cricket (1 Meg)	9.99
Criuse For A Corpse	20.99
Death Knights of Krynn	20.99
Deutros	17.99
ELF	17.99
Elite	17.99
Eye of the Beholder	20.99
F15 Strike Eagle	25.99
Falcon Classic Collection	28.99
Final Blow	17.99
Formula One GP	17.99
Golden Axe	17.99
Hunter	20.99
Intersound	21.99
Interwords	21.99
Interspread	21.99
Jack Nicklaus UnLtd Golf	20.99
James Pond	6.99
Jimmy Whites Snooker	20.99
Kick Off 2	14.99
Kick Off The Final Whistle	9.99
Knihgts of The Sky	21.99
Kings Quest 5	28.99
Lemmings	17.99
Oh No! More Lemmings	17.99
Lotus Turbo Challenge 2	17.99
Lord of The Rings	20.99
Magic Garden	17.99
Magic Pockets	17.99
Manchester Europe	17.99
Medievil Warriors	16.99
Midwinter 2	25.99
Monkey Island (1 Meg)	20.99
Moonstone	20.99
Necronom	16.99
Never Ending Story 2	16.99
Pitfighter	17.99
PGA Tour Golf	17.99
RBI 2	20.99
Realms	20.99
Rodlands	20.99
Rolling Ronnie	17.99
Rugby World Cup	17.99
Secret Silver Blade (1 Meg)	20.99
Silent Service 2	25.99
Terminator 2	17.99
The Cool Croc Twins	17.99
The Simpsons	17.99
Their Finest Hour	20.99
Their Finest Missions	10.99
Thunderhawk	18.99
Thunderjaws	17.99
Tilt	16.99
Traders	16.99
Turrican 2	17.99
WWF Wrestle Mania	17.99

GOLDRUSH 12 GAME COMPILATION

Air Ball
Electronic Pool
Goldrunner
Goldrunner 2
The Grail Adventure (1 Meg)
Jug
Jupiter Probe
Major Motion
Slaygon Adventure
Soccer
Tanglewood Adventure (1 Meg)
Tetra Quest

SPECIAL OFFERS £2.99

Airball
Electronic Pool
Goldrunner
Goldrunner 2
The GRail Adventure (1 Meg)
Jug
Jupiter Probe
Leatherneck
Major Motion
Slaygon Adventure
Slipstream
Soccer
Tanglewood
Tetra Quest
Intact

JOYSTICKS

Comp Pro 5000	11.99
QuickJoy Jetfighter	12.99
Quickjoy Topstar	19.99
Quickshot 1	8.99
Quickshot 2 Plus	8.99
Quickshot 3 Turbo	9.99
SpeedKing Auto	10.95

DISCBOXES

3.5' 120 PCS with Lock	8.00
3.5' 100 PCS with Lock	6.50
3.5' 80 PCS with Lock	6.00

CLEANING KIT

3.5' Drive Head Cleaner	1.99

GENERAL

Mouse Pad	1.99
Mouse House	1.99
Copy Holder	2.99

FREE GAME OF OUR CHOICE WHEN YOU SPEND MORE THEN £25.00 ON ACCESSORIES

PRODUCT	FORMAT	COST
TOTAL		

Send to: PROTON SOFTWARE (CU)
SOUTHWAYS SULTE,
111 STATION ROAD,
LOWER STONDON, BEDS SG16 6JP
TEL: 0462 851855
FAX: 0462 851898
NAME.....
ADDRESS.....
.....
.....
TEL NO.....

Merry Xmas and A HAPPY NEW YEAR

The staff of CU Amiga wish all of its readers and advertisers a very merry Xmas and a prosperous New Year

Steve James, Editor

Dan Slingsby, Deputy Editor

Andy Beswick, Art Editor

Mat Broomfield, Technical Editor

Steve Keen, News Editor

Tom Glenister, Advertising Manager

Martyn James, Deputy Advertising

Steve Merrett, Editorial Consultant

Karen Neill, Sales Executive

Jenny Abrook, Designer

Remzi Salih, Advertising Production

Esther Rodd, Advertising Production

Garry Williams, Publisher

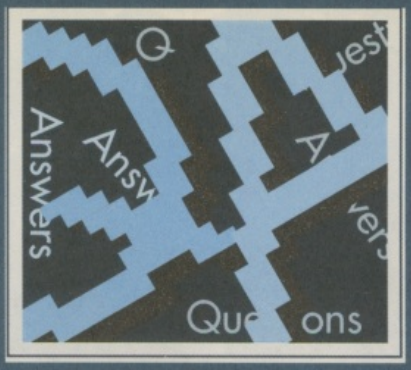

Mat Broomfield brings you a heap of handy hints to help heal your hurting heads!

MEMORY ANOMALY

When I'm using Workbench I often notice a strange effect which I don't understand. It happens when I open a directory window, then load a program.

If I then return to the Workbench screen and close the directory window that I opened to load the program, the amount of free memory displayed in the bar at the top of the screen goes down!

Why does this happen? I can't understand why it costs the computer memory to shut a window. Am I missing something obvious, or is there something sinister afoot?

Michael Dawson, Kemsing, Kent

I don't know if what you're missing would be classed as obvious, Michael, but there's certainly a straightforward explanation to the effects you've noticed.

When you initially load Workbench, the remaining free memory is displayed in the status bar at the top of the screen. This figure is continually revised as you work from the Workbench screen. As soon as you load a program which opens its own output window, that window becomes current, temporarily disabling the Workbench.

Because it's disabled, Workbench no longer updates the free memory figure, so the number shown represents the amount of memory remaining when the program was loaded. When you load a program this figure will remain unchanged on the screen, but in actual fact the program has taken up memory.

When you eventually reactivate the Workbench screen by clicking on it, it becomes current, and finally prints the updated memory figure which will, of course, be lower because your program has taken up some memory.

HARD DRIVE ANIMATIONS

I have recently purchased an A500, and I'm now aiming to buy a hard drive for it. I've noticed that Power Computing stock the GVP series of hard disks, however their advertisement says '8MB of Fast Ram on board'. Could you please tell me if Fast Ram is what's capable of running animations requiring large amounts of memory?

Mr J A.Hall, Shelton, Staffs

No, Fast Ram is not the ideal type of memory for running animations, but Chip Ram is. Having said that, you can use Fast Ram for large animations, but it's not quite as efficient as Chip Ram.

The Amiga includes a special chip called the Blitter, which is very good at moving large blocks of graphics around in memory. Unfortunately, the Blitter can't move graphics stored in Fast memory, so when possible, it's better to store them in Chip Mem. When producing animations that are larger than the available Chip Mem, the computer is capable of transferring graphics from Fast Ram before displaying them. But to do this, it uses the ordinary processor which is considerably slower than the blitter.

For most animation needs, this slowness will not matter as it's only the most demanding of animations that need the speed offered by the Blitter.

Many packages allow you to run animations from Fast Ram including *D-Paint 3/4* and the *Director* to name but two.

WHICH FILE?

Please help me! I have just completed my B-Tech and I would like to put all my notes onto one or more file disks, but what software do I use?

I need text and graphics, but I also need to be able to mix them together. I've tried *Pagesetter* but you can't read the whole of the screen.

Please help.

David Hendricks, Peterborough

There are three possible solutions to your problem, but each depends upon the type of data that you want to store, and the way it's to be output.

Most database, desk-top publishing (DTP) or word processing (WP) systems are designed so that the information created by them will eventually be output to paper. Therefore, their output on the screen is not of the highest quality. Mind you, having said that, regardless of the package you use, the screen output is severely restricted by the resolution of your monitor, and the computer page resolution.

To create the highest level of detail, you'll need to work in high-res or interlace, but unless you own either a flicker fixer, or a multi-sync monitor, the display will appear to flicker and pulsate. If you work under these conditions for long, you risk migraines and eye strain, so they're not really ideal.

At the top end of the market, you could opt for a professional DTP system such as *Professional Page 2.0.* This will allow you to mix text, bit-mapped and structured graphics on a single page. The page can then be magnified up to 200 times to enable you to view particular parts in more detail. The pages can then be output to any dot matrix or laser printer, and post-script format is even supported. Unfortunately, unless you own an accelerator or maths processor, the screen update can be painfully slow as you edit a document. You'll also need lots of memory – 1.5 megs minimum, 4 megs+ ideally.

Another possibility is a database such as *Superbase 4* which provides you with great flexibility when storing information. However, its nature is such that it's not really suited for pages where the page format changes frequently, ie, graphics on one and not on another, inconsistent page layouts etc.

The final option would be a WP package such as *Wordworth* or *Penpal.* Both packages allow you to incorporate graphics into documents, and they both have fast screen updates and good readable text. I find that although *Wordworth* is the more

powerful package, it's not very user-friendly, so my preference would be *Penpal*.

You can buy *Superbase* and *Pro Page 2* from Centresoft, Units 2&3, Holford Way, Holford, Birmingham, B6 7AX. Tel: 021 356 3388. *Wordworth* is available from Digita International Ltd, Black Horse House, Exmouth, Devon, EX8 1JL. Tel: 0395 270273. For details about *Penpal* contact Gordon Harwood Computers, New Street, Alfreton, Derbyshire, DE5 7BP. Tel: 0773 836781.

TESSELLATIONS

Do you know of any programs, PD or commercial on Tessellations, ie shapes which interlock 'MC Escher' style?

Clifford Allen,
Thatcham,
Berks

No, Clifford, I don't know of any programs on that subject, but I'm also a big fan of MC Escher's tessellated studies, and have often wondered whether such a program might exist. Of course, the computer is the ideal medium for designing tessellations because the interlocking shapes (and transformations at advanced level), can be duplicated so quickly and precisely.

For readers who are not familiar with the subject, tessellations are pictures or patterns formed by reproducing one or more perfectly interlocking shapes time and time again. MC Escher, a German mathematician, was fascinated by the subject, and tried to develop the concept to its limits. Far from using simple shapes, his work usually included numerous animals and figures, all interlocked to form the most incredible collages.

It may interest you to know that you can buy a superb book of Escher's work, containing ALL of his famous pieces, reproduced as full-page plates. It's called 'The Graphic Work of MC Escher' and can still be ordered from WHSmiths for about £20.

If any readers know of software which explores this fascinating subject, please let us know as soon as possible.

JOINING ANIMATIONS

Please could you tell me if it's possible to join two separate *D-Paint 3* animations using CLI so that, when played, they appear to be just one continuous animation?

I've tried to do this using *PPAnim*, but the first animation plays until I click the mouse-button, then the second one loads and plays. Obviously I don't want the user to have to press the mouse button at all, and I don't want a break whilst the second half loads.

If it's possible, could you tell me what commands and/or utilities are required to perform the task? My animations are drawn in 8 and 64 colour modes, and between them total 3000 frames!

Michael Lalor, Stradbally, Ireland

A couple of solutions spring to mind, but I suspect that they may be foiled by the difference in colour formats between your pictures.

The first solution requires *D-Paint 3* and enough memory to load both animations at the same time. When you load an animation into *D-Paint*, and then attempt to load a second one, you'll notice an additional option in the File menu called Append. Append allows you to join one animation onto the tail-end of another. However, both animations must share the same screen, page and colour formats.

The ideal solution is to convert your half-brite (64 colour) animation down to eight colours. If this means a loss of colour from your pictures, perhaps you could convert them both into 32 colour mode? If not, convert the eight colour one up to 64 colours and save it to disk.

Load the first half of your animation into memory, then use the Append option to add the second half to it. Now when you save the animation, both halves will be joined.

Another possible solution is to use a utility called the *Director*. The *Director* is an animation scripting language which can be used to make presentations and slide-shows etc. It includes a facility called Buffering, whereby you could load the entire second animation into the computer (memory permitting), ready to begin playing the instant the first one has stopped.

You can get more details on the *Director* from HB Marketing, Unit 3, Poyle 14, Newlands Road, Colnbrook, Slough, SL3 0DX. Tel: 0753 686000.

CDTV PONDERINGS

I was thinking about buying a CDTV, primarily for games use. Using my A500, many games allow me to save scores and game positions, but as the CDTV seems to be a read-only device I can't see how it would be possible to make any kind of save.

At the moment I don't even own a CD player, but I was told that the CDTV can be used as a normal CD player as well. I'd appreciate any information you can give me.

Charlie Streiber, South Ockendon, Kent

You're correct about the CDTV being a read-only device as far as CDs are concerned, but you can purchase memory cards in 64 and 256K sizes, which will allow you to save game information. These removable cards cost £79.99 and £249.99(!) respectively.

As for using the CDTV as a standard CD player: it features 16-bit 8 x oversampling which means that it's capable of noticeably higher sound quality than most ordinary CD players. In addition, it can handle a new CD format called CD + G which stands for Compact Disk + Graphics. When run with the TV or monitor switched on, graphics will be displayed to accompany the music.

STRANGE ASSIGNATIONS

I've been using a word processor called *Scribble*! for a couple of years now, and recently I was fortunate enough to be given a hard drive so I copied the entire *Scribble*! program disk onto the drive.

Scribble! is actually part of a suite of programs called *The Works!*, which includes a spread-sheet, database and dictionary.

Although *Scribble*! loads and runs perfectly, whenever I try to access the dictionary for spell-checking purposes, the program asks me for the original *Works*! disk.

Can this be avoided,

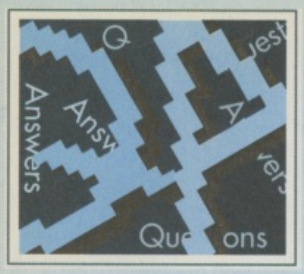

because it's very tedious to have to keep the disk to hand all the time? I must say, it seems pointless using the hard drive if I have to use a floppy for dictionary access, which is the most time consuming part.
Peter Vogt, Teignmouth, Devon

The problem is that the dictionary has been assigned to the *Works!* disk, so that all dictionary access automatically asks for that disk if it's not already inserted.

But don't worry, this can easily be overcome using the ASSIGN command.

Load the hard drive startup-sequence (it's in the S directory), and add the following line somewhere near the end;
ASSIGN WORKS!: DH0:SCRIBBLE!

This will now tell the word processor to look in the *Scribble!* directory on your hard drive (partition DH0:).

If your dictionary is in a different directory, or on another partition, simply substitute the correct path name where I've written DH0:SCRIBBLE!

WHAT'S A SAMPLER

I want to take music from my collection and put it onto computer. I gather that I'll need a sound sampler, but I'm interested to know how they work. Is there much difference between the types? Which is the best, and what about value for money?
Javid Simpuhr, Singapore

A sampler is simply a device which converts the analogue waveform of sound, into a digital format which the computer can store and edit.

The sampler 'listens' to the sound, and thousands of times every second it translates what it 'hears' into a number representing the amplitude and frequency. Amplitude is another word for loudness, and frequency means the pitch of a note (ie C natural, D sharp etc).

When a sample is played back from the Amiga, the computer performs a reverse translation, converting the digital signal back to analogue.

As a matter of interest, CD players and DAT machines also store their information in a digital format, whereas ordinary tapes and records use analogue.

The difference between the cheaper samplers is virtually non-existent, and it's only their software that separates them. Once you move up to samplers costing £80 or more, the hardware is often capable of a greater frequency response, which means that they can sample a wider range of sounds, from extremely high pitches, to really low ones. I believe that *Audio Engineer*, which is currently one of the more popular models, is actually capable of sampling sounds far beyond the range of human hearing!

Anyway, my preference is the excellent *Sound Master* from Aegis, which works extremely well and is very user-friendly. It costs £129.95 so it's not really what you'd describe as budget priced, but it is admirably straight forward.

In terms of value for money, *Technosound Turbo,* at about £30, offers the best price-to-features ratio of any sampler and is definitely worth a look if you're new to the joys of sampling.

You can buy *Sound Master* from Centresoft who's phone number is 021 356 3388. For details on *Technosound Turbo* contact New Dimensions at Brooklands House, Bryngwyn, Raglan, Gwent, NP5 2AA. Tel: 0291 690933.

MIDI MUSE

I was going to buy a MIDI compatible keyboard so that I can use my Amiga to make 'proper' music. I already own *Music-X 1.1*, and I thought that if I bought a keyboard and perhaps a drum machine, that I would be set up ready to go.

I've seen a number of keyboards that allow you to select different instruments but they don't let you play more than one instrument at a time, which seems fairly pointless to me.

Would I be able to access two or more instruments at a time via the Amiga or would I have to buy a separate keyboard for each instrument I wanted to play?
Phil Marchess, London

In the first place, you'd also need a MIDI interface to connect your keyboard/s to your Amiga, but once that's out of the way you can start considering which keyboard is best for your requirements.

There are two expressions to be understood when buying keyboards for MIDI use: polyphonic and multi-timbral.

In the early years of electronic keyboards, most of them were only capable of playing a single note at a time, which made it very difficult to generate decent music with a single instrument. Polyphony is the ability of a keyboard to play more than one note at a time. Today, most keyboards are capable of playing either eight or sixteen notes simultaneously, and this even applies to the cheaper Casio and Yamaha keyboards.

Although most cheaper keyboards are polyphonic, they still only have the ability to play one instrument at a time. If you're composing a piano concerto, this is fine, but if you prefer modern music with a variety of instruments, you'll have to look for a multi-timbral keyboard. Unfortunately, these are quite expensive but they do allow you to create richer and more varied music.

If you actually play keyboards, you'll appreciate the fact that most multi-timbral keyboards can be split so that the left hand plays, for example, a bass instrument, whilst the right controls the lead.

If you're not interested in actually playing a keyboard manually, you might prefer to buy a sound module. These are small banks of sounds which have all the facilities of a keyboard-encased version, but without the expense of having to buy a keyboard as well. They're also a good way to expand an existing library of sounds.

Cheetah provide a range of professional keyboards and synth modules, and you can contact them at Norbury House, Norbury Road, Fairwater, Cardiff, CF5 3AS. Tel: 0222 555525.

STARTUP SEQUENCES

Following your tutorials earlier in the year, I've started trying to make my own compilation disks with some success.

Having looked at the startup-sequence that comes with my 1.3.2 Workbench, I encountered the following command which I don't understand: **ADDBUFFERS DF0: 10**. Is this command essential, because I haven't included it in any of my startup-sequences and yet the disks seem to work perfectly? What does it do?
Paul Mitchell, Stamford, Lincs

There are many commands in the Workbench startup-sequence which are completely unnecessary for most disks, and ADDBUFFERS is one such command.

It's used to set the amount of memory allocated for disk drive buffers. Whenever you request a directory of a disk, that information has to be loaded first. Using the Addbuffers command, an area of memory is set aside

by the system for directory information. Therefore the first time you request a directory, it will have to be loaded as usual, but any subsequent directory calls will access a directory list stored within the buffers that were initialised in the startup-sequence.

Although the default size is ten 512 byte buffers (5K), an ideal maximum figure would be 25 buffers (12.5K).

WHAT'S UP, CLOCK?

My Ram expansion includes a battery backed clock, but apart from telling me the time and date (which I can check on my wall clock!) it doesn't seem to serve any useful purpose. Why is it there?

Stephen Hughes, Eastbourne, Sussex

To most users, the battery backed clock doesn't serve much useful purpose, but to hard drive owners, or other users who regularly make back-up copies of precious data, it is invaluable.

When backing up a 105 meg hard drive, you don't really want to duplicate files which are already backed-up elsewhere. Obviously, to make a copy of the entire drive (if it's full) would require at least 105 disks, not to mention several hours to perform the operation. However, back-up utilities such as MRBackup include an option to backup all files created since a certain date.

ANY PROBLEMS?
If you have any questions of a remotely technical nature, we'll do our best to answer them. Send your letters to: Q&A, CU Amiga, Priory Court, 30-32 Farringdon Lane, London EC1R 3AU.

RECRUITMENT

technical writer

can you. . .

Write quickly and to style?

Sub copy?

Use a camera?

Explain technically difficult subjects with simplicity and style?

If so, please send a sample of your work with a covering letter to Steve James, CU Amiga, Priory Court, 30-32 Farringdon Lane, EC1R 3AU. No telephone enquiries, please

Please note that this post is based in London and the South-East, however you can also write to Steve if you live elsewhere yet wish to be considered as a regular contributor.

ADVERTISERS INDEX

A.B.O.T.S 62,63
ABPD 156
AJPDL 136
Amispeed 172
ARK 176
Ashcom 150
Ava 148
Battleaxe PD 132
Blitterchips 124,125
CLS 217
Connect Int 176
Core Design 36,73
Cortex 94
Crazy Joe 144
Crystal 106,107
Datel 114,115,180
Deja Vu 130
Diamond 44,45,46,47
Diskovery 136
Domark 76
Eaglesoft 206
Entertainment International 38,59,66
ESP 66
Europress 186
Evesham 158,159
FCC ..... OBC*
Futureworld 74,75
Gastiener 152
Goldstar 162
Gremlin 12,55
Ground Zero 174
Guiding Light 207
GSF 207
Harwoods 187,193
Hobbyte 97
Inpholink 182
KG Leisure 201
Kosmos 207
Legend 168
Manor Court Supply 174
Maximum PD 146
MD Office Supply 184
Media Direct 32,33,34,35
Megablitz 160
MFI 182
Micromail 113
Microprose 9
Mindscape 69,119
Mirrorsoft 28,65,176
Naksha 84
NBS 124,125
Ocean 26,56,79,87,92,OBC
Off The Wall 130
Official Secrets 14,15
Pandaal 80
Pacific PD 137
PD Soft 131
PLC 182
Power Computing 101,166,183
Premier Mail Order 98,110
Proton 208
Roberta Smith 208
RC Simulation 174
Rossmoller 43
Rombo ..... IBC
Sell Out 216
Silica 99,105,147,161,169,175,177
Siren 164
Softbyte 130
Software City 215
Special Reserve 14,15
Star Associates 208
Start 124,125
Strickly PD 128
SPD 146
16 Bit Computer Show 15*
17 Bit 134
Thalion 50
Tomsoft 208
Trilogic 194*
Trojan 83
Turbosoft 120,121
United PD 124,125
US Gold 2,3,11,40
Virgo 23*
Virus Free 126
Westlands PD 214
WTS 148,170
..... * Supplement

A BIT ON THE SIDE PD

proudly presents

THE MISSIONARY

Issue One

Release date will be the 25th of every other month.

(six issues a year)

Containing:

* A Coding Section with Technical Help
* A Series on teaching Machine Code Programming
* An Art Section
* Competitions
* Topical Discussions
* Letters Section
* Games
* Utilities

Please state if your machine is 1.3 or Dos 2.0 as 2 versions are available.

THE MISSIONARY will be duplicated on to BRANDED MITSIBUSHI DISKS and is priced at £1.50 (this includes 1st class post and packing)

Please make cheques / postal orders payable to A.B.O.T.S and send to:

THE MISSIONARY
8 THOROLD PLACE
KIRK SANDALL
DONCASTER
DN3 1NU
Tel: 0302 887332

WESTLANDS P.D

FOR AMIGA PUBLIC DOMAIN

DEMOS

D11	PHENOMENO 'ENIGMA' – Excellent
D114	JUGGETTE – By E. Schwatz
D035	CREEP SHOW – Eerie!
D055	GYMNAST ANIM – Nice ray trace
D140/1	NEWTECH 3 – Gobsmacking (20)
D165	ANIMATION DEMO – 4 on here
D079	ROBOCOP DEMO – Taken from film
D118/9	RED DWARF – Very funny
D038	PUGGS IN SPACE – Cute anim
D181	KIM WILD S/S – Cor!
D082	SLEEPING BAG – By horizon
D142	TOTAL CONFUSION – Nice demo*
D001	EVIL DEAD DEMO
D099	LIVING WORLD – Bug Slideshow
D023	DYNAMIC DEMOS – Compilation
D185	SICKNESS SIM – Rude samples
D161	SILENTS ICE – Filled vectors
D193	SIMPSONS SPACE MUTANTS – From game
D129	PREDATOR II DEMO – Also from game
D138	SHUTTLE COCK DEMO – Another E. Schwatz
D168	HISTERESIS – Plus Madness Part II
D044	NAPALM DEATH – Rock, rock, rock

MUSIC

M018	MICHAEL JACKSON – Smooth criminal
M051	BLOW FX – Music rap
M034	MC HAMMER MIX – Yo
M025	J. M. JARRE – Equinox
M052	SEAL – Crazymix
M050	SNAP – The Power
M009/11	AMAZING TUNES II – Brill (30)
M062	PACE MUSIC DISK – 8 tracks
M006	THE CLASSIX – Very sophisticated
M011	D MOB III – Nice piccie!
M026	GENESIS – Invisible touch
M070	MONEY FOR NOTHING – Dire Straights
M045/6	HALLOWEEN – More rock (20)
M019	SQUNDS OF SILENTS – Brilliant!
M038	RAM – 3 sampled tracks
M031	BANGING RAVES – More sampled music
M015	RELAXATION – Really mellow
M068	ALICE COOPER – Poison
M101	SUICIDE BLOND – By INXS
M108	GUNS & ROSES – Even more rock
M008	POWER PACK II – Inc. 808 State
M105	ORIGINAL RIPS 1 – Best PD Music

UTILITIES

U053	C-LIGHT – Create vector objects
U070	FANTAVISION – Art package
U075	A-GENE – Geneology database*
U041	RIPPERS & CRUNCHERS
U031	PERFECT SOUND – Sampler software
U068	MED 3.116 – Latest version*
U077	ICONMANIA – Icon utilities
U005	202 UTILS – That's a lot!
U078	QUANTUM UTILS – Inc. old Sid
U082	D-COPY – With format + docs
U025	MV KILLER V2.1 – Kills 124
U022	BUSINESS COLLECTION – Inc. QBase
U080	C64 EMULATOR – Qiite good
U086	DYNAMITE FONTS – IFF form
U019	MENUMAKER 8 Utils.
U071	BUSINESS CARD CREATOR – Great
U067	SPEEDBENCH – No more waiting
U036	SCORPION UTILS – Plus great demo
U049	600 LETTERS – Useful
U114	AMIC – Comms programme
U056	PRINTER DRIVERS – Loads
U018	DISKMASTER – Like Sid
U007	NOISE TRACKER – Early version
U008	ST 01 – For the above
V032	LABEL DESIGNER – For 3.5" disks
U003	COPIERS COLLECTION – 7 on here

GAMES

G002	SEVEN TILES – Future football
G004	DRIP – Like Pacman
G018	WIZZY'S QUEST – Excellent GFX
G021	GAMES DISK 1 – By Mental Image
G023	ZEUS – Good game
G022	TWINTRIS – Double Tetris
G033	YAHTZEE – Numbers game
G014	STAR TREK – Next generation
G020	SPACE BLITZ – Space Invaders
G015	WHEEL OF FORTUNE – Off TV
G050	HOLY GRAIL – Text adventure
G007	BLIZZARD – Shoot 'em up
G051	GODS – Playable demo
G012	PLOTTING – By Psygnosis

PROGRAMMING

P001	ACC 2 – Devpack help
P002	PASCAL COMPILER – Self compiles
P003	SUPER C DISK – C dir commands
P004/7	C COMPILER – Latest version
P008	STOS TO AMOS – Converts ST files
P009	PROGRAMMING DISK 1 – Lots of help

WESTLANDS P.D.
23 Appledore Road, Orchard Hills,
Walsall, West Midlands WS5 3DT

☆ ☆ ☆ ☆ ☆ ☆ ☆ ☆ ☆ ☆ ☆

DUE TO EXPANSION, WE HAVE MOVED. PLEASE NOTE OUR NEW ADDRESS AND TELEPHONE NUMBER

FOR FREE CATALOGUE DISK CALL

0922 27800

between 9.00am – 7pm Mon-Sat.

☆ ☆ ☆ ☆ ☆ ☆ ☆ ☆ ☆ ☆ ☆

ORDERING DETAILS

Please make all cheques P.O.'s payable to **WESTLANDS P.D.**

Prices are as follows

1-5 disks	£1.25
6-10 disks	£1.10
11-20 disks	£1.00
21+ disks	£0.90

POSTAGE

UK & Channel Isles	FREE
Europe	£1.50
Outside Europe	£2.50

International Orders WELCOME, but only accepted in Sterling. Thank you.

SOFTWARE CITY

Unit 4, B.D.C., 21 Temple Street, Wolverhampton. WV2 4AN.
Tel: 0902 25304. Fax : 0902 712751

VISA

CALL US ON : 24 HOUR CREDIT CARD HOTLINE 0902 25304

ACCESS

AMIGA GAMES

3-D Construction Kit	34.99
3-D Pool	9.99
4-D Sports Boxing	17.50
688 Attack Sub	17.50
1943	7.99
A.M.O.S 3D	24.99
A.M.O.S The Creator	34.99
A.M.O.S Compiler	21.50
Advanced Fruit Machine	6.99
Africa Korps	21.50
Alien Breed	17.50
Alien Storm	17.50
Altered Beast	7.99
Aminos	17.50
Austerlitz	9.99
Baby Jo Go Home	17.50
Balance of Power 1990	17.50
Barbarian 2	7.99
Barbarian 2 (Psygnosis)	17.50
Bards Tale 3	17.50
BatMan The Movie	7.99
Battle Chess 1 or 2	17.50
Battle of Britain (Their finest hour)	21.50
Beach Volley	7.99
Beast Busters (New)	17.50
Blood Money	7.99
Bloodwych	9.99
Blue Max (Aces)	21.50
Blues Bros (New)	17.50
Boston Bomb Club (New)	17.50
Bouldardash	4.99
Breach 2 Enhanced	21.50
Bridge Player 2150	21.50
Brigade Commander	17.50
Bubble Bobble	7.99
Budokan	9.99
Builderland (New)	13.99
Cabel	7.99
California Games	7.99
Captain Planet (New)	17.50
Carrier Command	9.99
Centurian	17.50
Champions of Krynn (1 Meg)	21.50
Championship Driver (New)	17.50
Charge Of The Light Brigade	21.50
Chase HQ (New Price)	7.99
Chess Champion 2175	21.50
Chuck Rock	17.50
Chuckie Egg 1 or 2	9.99
Cisco Heat (New)	17.50
City Defence (New)	4.99
Conflict Middle East	21.50
Conqueror	7.99
Cricket (1 meg)	21.50
Cricket Captain	17.50
Cruise For a Corpse	19.99
Daley Thompsons Olympic Challenge	7.99
Death Knights Of Krynn	21.50
Defender Of The Crown	9.99
Deluxe Paint 4	62.99
Deluxe Strip Poker 2 (1 Meg) (New)	17.50
Deuteros (New)	21.50
Devious Designs (New)	17.50
Disney Animation Studio	69.99
Double Dragon 3 (New)	17.50
Dragon Ninja	7.99
Dragonscape (New)	17.50
Dungeon Master	17.50
E-Motion (Special Offer)	3.99
E.L.F	17.50
Elite	17.50
Emlyn Hughes Int Soccer (Special Price)	9.99
European Super League	17.50
Exile (New)	17.50
Eye Of The Beholder	21.50
F15 Strike Eagle 2 (1 meg)	24.99
F16 Combat Pilot	17.50
F19 Stealth Fighter	21.50
F29 Retaliator	17.50
Face Off (Ice Hockey Management)	17.50
Federation of Free Traders	9.99
Ferrari Formula One	9.99
Final Blow Boxing	17.50
Final Flight	17.50
Final Whistle	8.99
First Samurai (New)	17.50
Flight of The Intruder	24.99
Flood	9.99
Football Director 2 (New version 1 meg)	17.50
Football Manager	2.99
Football Manager 2 + Expansion Kit	9.99
Footballer Of The Year 2	7.99
Fort Apache	21.50
Four Wheel Drive (New)	21.50
Full Contact	9.99
Fun School 4 (U5) (New)	17.50
Fun School 4 (5-7) (New)	17.50
Fun School 4 (7-11) (New)	17.50
Future Basketball (Special Offer)	9.99
Gauntlet 2	7.99
Geisha	17.50
Ghengis Khan	24.99
Gods	17.50
Golden Axe	17.50
Graeme Souness Vector Soccer (New)	17.50
Gunboat	21.50
Head Over Heels	7.99
Heros Quest	17.50
Hero Quest Data Disc	10.99
Heros Of The Lance (New Price)	7.99
Hill Street Blues	17.50
Hollywood Poker	4.99
Home Alone (New)	17.50
Horse Racing Omniplay (Special Offer)	12.99
Hudson Hawk (New)	17.50
Hunter (New)	21.50
Immortal	9.99
Impossible Mission 2	7.99
Impossamole	7.99
Indiana Jones Last Crusade	7.99
Indianapolis 500	17.50
Int. Champ. Athletics	17.50
International Karate +	7.99
Jack Nicholaus Unlimited Courses (1 meg)	21.50
Jack Nicholaus Unlimited Clip Art.	10.99
Jet (Special Offer)	17.50
Jimmy White's Whirlwind Snooker	21.50
Jocky Wilsons Darts	9.99
Kenny Dalglish Soccer Manager	7.99
Kick Off 2 (Special Offer)	9.99
Kick Off 2 (1 Meg) (Special Offer)	12.99
Kick Off 2 The Final Whistle	8.99
Kick Off + Extra Time	7.99
Kick Off 2 Winning Tactics	7.99
Kick Off 2 Return To Europe	7.99
Kind words 2 (Word processor)	34.99
King of Chicago	9.99
Kings Bounty	21.50
Kings Quest 5	27.99
Knights of the Sky	24.99
Last Battle	17.50
Last Ninja 3	17.50
Lazer Squad (Special Offer)	8.99
League Challenge	6.99
Leander (New)	17.50
Lemmings	17.50
Lemmings Data Disc (New)	13.99
Life And Death	17.50
Little Puff	6.99
Lombard R.A.C Rally	7.99
Lord Of The Rings (New)	21.50
Lords of Chaos (Special Offer)	12.99
Lotus Espirit Turbo Challenge	17.50
Lotus Espirit Turbo Challenge 2 (New)	17.50
M1 Tank Platoon	21.50
Magic Garden	17.50
Magic Pockets	17.50
Man United	17.50
Man United Europe	17.50
Mega Traveller 1	21.50
Mega Lo Mania	21.50
Merchant Colony	21.50
Mercs	17.50
Metal Masters	17.50
Microprose Golf (New)	24.99
Midwinter 2	24.99
Mig 29 Super Fulcrum	27.99
Monopoly De-Luxe	13.99
Moonstone (New)	21.50
Moonwalker	7.99
Multi Player Soccer Manager	17.50
Napoleon	21.50
Navy Seals	17.50
Nebulus 2	17.50
Never Ending Story (New)	17.50
New Zealand Story	7.99
Night Breed (Special Offer)	9.99
North and South	7.99
Onslaught (New Price)	9.99
Operation Wolf	7.99
Outrun	7.99
Outrun Europa	17.50
P.G.A Tour Golf	17.50
Panza Kick Boxing (1 Meg)	17.50
Pegasus	17.50
Pit Fighter (New)	17.50
Player Manager	13.99
Pool of radiance (1 Meg only)	21.50
Populous (New Price)	9.99
Populous / Sim City	21.50
Populous New Worlds (New Price)	5.99
Ports Of Call	17.50
Power Drifter	7.99
Powermonger	21.50
Prince Of Persia	17.50
Pro Boxing Sim	7.99
Pro Tennis tour 2	17.50
Proflight	27.99
Quest For Glory 2	31.99
R.B.I 2	21.50
R-Type	7.99
R-Type 2	17.50
Railroad Tycoon	24.99
Renegade Legion (1 meg)	24.99
Rise Of The Dragon	24.99
Robin Hood	17.50
Robocod (New)	17.50
Robocop 2	17.50
Robo Zone	17.50
Rocket Ranger	9.99
Rockford (New Price)	6.99
Rodlands	17.50
Rolling Ronny	17.50
Rorkels Drift	17.50
Rugby Coach (New)	17.50
Rugby World Cup	17.50
Rules Of Engagement	17.50
Scooby Doo & Scrappy Doo	7.99
Secret Of Monkey Island (1 Meg)	17.50
Secret Of Silver Blades (1 Meg)	21.50
Shadow Of The Beast 2	7.99
Shadow Sorceror	19.99
Shuffleback Cafe	7.99
Silent Service 2	24.99
Sim City / Populous	21.50
Sim City Architecture 1	11.99
Sim City Architecture 2	11.99
Simpsons (New)	17.50
Ski or Die (New Price)	9.99
Sky High Stuntman (New)	7.99
Smash TV (New)	17.50
SnowStrike (Special Offer)	6.99
Soccer Match	7.99
Speedball 2	17.50
Spindizzy Worlds	17.50
Sporting Triangles	13.99
Starglider 2 (New Price)	9.99
Steve Davis Snooker	9.99
Strike Fleet	17.50
Striker Manager	17.50
Stunt Car Racer (New Price)	7.99
Super Cars	7.99
Super Monaco Grand Prix	17.50
Super Off Road Racer	17.50
Super Space Invaders	17.50
Suspicious Cargo (New)	17.50
Swap	17.50
Switchblade	7.99
Switchblade 2	17.50
Swiv	17.50
Team Yankee	21.50
Teenage Mutant Hero Turtles	9.99
Terminator 2	17.50
Their Finest Hour	21.50
Their Finest Mission	10.99
Three Stooges	9.99
Thunder Hawk	21.50
Tianc Blinky	7.99
Toki	17.50
Tower Fra	17.50
Treasure Island Dizzy	4.99
Treble Champions	7.99
Trivial Pursuit	13.99
Turbo Outrun	7.99
Turf Form / System 8 (Racing & Pools)	9.99
Turrican	7.99
Turrican 2 (Special Offer)	9.99
TV Sports Football	9.99
Typhoon of Steel (1 Meg) (Special Offer)	12.99
U.M.S 2 (1 Meg)	21.50
Ultima 5	21.50
Under Pressure (New)	17.50
Utopia	21.50
Volfied (New)	17.50
WWF Wrestling (New)	17.50
Wacky Racers	6.99
War Zone	13.99
Waterloo	9.99
Wild Wheels	17.50
Wild Wings (New)	17.50
Waterloo (New Price)	9.99
Wings Of Fury	7.99
Winning Tactics	7.99
Wizball	7.99
World Class Leaderboard	7.99
World Class Rugby (New)	17.50
World Cricket	7.99
X-Out (New Price)	7.99
Xenon 2	9.99
Zork 1 or 2 or 3	9.99

AMIGA COMPILATIONS

BOARD GENIUS
Scrabble Deluxe, Deluxe Monopoly, Risk & Cluedo Master Detective
£21.50

HANNA BARBERA CARTOON COLLECTION
Yogi's Great Escape, Hong Kong Phooey, Ruff and Ready & Beverley Hills Cats
£13.99

DOUBLE DOUBLE BILL
TV Sports Football, Wings, Lords of the Rising Sun & TV Sports Basketball
£24.99

SOCCER MANIA
Football Manager 2, Microprose Soccer, football Manager World Cup Edition & Gazza's Super Soccer.
£17.50

Virtual Reality
Midwinter, Carrier Command, Stun Car Racer, Starglide 2, Int Soccer Challenge
£24.99

FINALE
Paperboy, Space Harrier, Overlander and Ghosts and Goblins
£17.50

SPORTING WINNERS
Daily Double Horse Racing, Steve Davis Snooker & Brian Cloughs Football Fortunes
£17.50

CAPCOM COLLECTION
Strider 1 & 2, Ghouls 'N' Ghosts, Forgotten Worlds, UN Squadron, Dynasty Wars, Led Storm & Last Duel
£21.50

TEST DRIVE 2 COLLECTION
Test Drive 2 (The Duel), Musclecars, Europeon Challenge, Super Cars & California Challenge.
£21.50

MOVIE PREMIER
Teenage Mutant Hero Turtles, Gremlins 2, Bact To The Future 2 & Days Of Thunder
£21.50

THE TOP LEAGUE
Speedball 2, Rick Dangerous 2, Falcon, Midwinter & TV Sports Football
£21.50

MAGNETIC SCROLLS
Fish, Corruption & Guild Of Thieves
£21.50

HOLLYWOOD COLLECTIION
Robocop, Batman the Movie, Ghostbusters 2 & Indiana Jones the Last Crusade
£21.50

AIR AND SEA SUPREMACY
Silent Service, Gunship, Wings, Carrier Command & P47 Thunderbolt
£21.50

POWER UP
Rainbow Islands, Turrican, Chase H.Q., X-Out & Altered Beast.
£21.50

CLASSIC 4 (RENAISSANCE)
Invaders, Asteroids, Galaxoin & Centipede
£7.99

SPORTING GOLD
California Games, The Games Winter & Summer Editions
£21.50

ADDICTED TO FUN
Bubble Bobble, Rainbow Islands & New Zealand Story
£13.99

FIVE INTELLIGENT GAMES
Chess, Bridge, Go, Backgammon & Draughts **£17.50**

T.N.T
Toobin, Hard Drivin', A.P.B., Xybots & Dragon Spirit
£17.50

PRO SPORT CHALLENGE
J. Nicklaus Golf and Championship Courses, Cycles & Powerboat U.S.A
£21.50

QUEST AND GOLD
Midwinter, Cadaver, B.A.T, Iron Lord & Bloodwych
£21.50

ACTION MASTERS
F-16 Combat Pilot, Turbo Outrun, Welltris, Italy 1990 & Double Dragon 2
£21.50

QUEST FOR ADVENTURE
Indiana Jones The Adventure, Mean Streets & Operation Stealth
£24.99

HINT BOOKS

Bards Tale 1 or 2 or 3	5.00
Buck Rogers	7.99
Champions of Krynn	7.99
Colonels Bequest	8.99
Conquest of Camelot	8.99
Curse of Azure Bonds	7.99
Death Knights Of Krynn	7.99
Dragons of Flame	4.00
Elvira	4.99
Eye of The Beholder	7.99
Heros of The Lance	4.00
Heros Quest	8.99
Hillsfar	7.99
Indiana Jones The Adventure	4.99
Kings Quest 1 or 2 or 3 or 4 or 5	8.99
Leisuresuit Larry 1 or 2 or 3	8.99
Manhunter in San Francisco	8.99
Might and Magic 2	5.99
Police Quest 2	8.99
Pool Of Radiance	7.99
Quest for Glory 2	7.99
Savage Empire	5.99
Secret of the Silver Blades	7.99
Space Quest 1 or 2 or 3	8.99
Starflight 1 or 2	5.00
Ultima 5 or 6	5.99
Wasteland	5.00

3.5" DOUBLE SIDED, DOUBLE DENSITY WITH LABELS :-

1	0.59
10	5.50
25	12.50
3.5 40 PIECE DISC BOX	6.99
3.5 80 PIECE DISC BOX	7.99
3.5 120 PIECE DISC BOX	9.99
MIDI CONNECTOR + 2 MIDI CABLES	14.99
MOUSE MATS	2.99
ST & AG EXTENSION LEADS	5.99
STEREO MASTER SOUND SAMPLER LOW COST	
HIGH QUALITY	34.99
AMIGA 1/2 MEG EXPANSION WITH OR WITHOUT CLOCK	29.99

ORDER FORM AND INFORMATION

All orders sent FIRST CLASS subject to availability. Just fill in the coupon and send it to: SOFTWARE CITY, Unit 4, The BDC, 21 Temple Street, Wolverhampton. WV2 4AN.

ORDER FORM

NAME.....

ADDRESS.....

.....

POSTCODE.....TEL NO : .....

Name of Game	Computer	Value
	Postage	
	TOTAL	

POSTAGE RATES : Please add 50p for post & packing on all orders under £5. EEC countries add £1 per item. Non EEC countries add £2

PAYING BY CHEQUE - Cheques payable to Software City.

Card Type.....Expiry Date.....

Card No: .....

Signature :.....

Date .....

EUROPEAN ORDERS
MASTER CARDS
EUROCARD ACCEPTED

CU 01/92

SELL OUT

TO BE SEEN IN SELL-OUT
CALL KAREN NEILL 071-251 6222

WIN! CASIO POCKET COLOUR TV
0839 44 22 70

WIN! SEGA GAME GEAR
0839 44 22 73

WIN! NIKE AIR JORDAN VI's
0839 44 22 74

Questel PO Box 3000 London N20 NRB
5p per 8 secs cheap rate 6 secs other times

AMIGA HARDWARE + SOFTWARE! Send £1.00 to C.O.M.puters, 4 Upper Cross Lane, Youghal, Co. Cork, Eire, for latest Catalogue Disk, including Free Games + Demos.

AMIGA CONTACTS WANTED All over the World. Send Lists and Disks for 100% Reply to:
Trond Skaar, 6453 Kleive, Norway

SHIELDSOFT PD (Amiga) Growing in strength. Disks 50p to £1.00 inc. Fast friendly service. We want your programs – earn cash! Official Crusader distributor. Free leaflet/ catalogue disk, free ads when you order! Large SAE to 13 Churton Road, Rhyl, Clwyd LL18 3NB. Or telephone: 0745-343-044 (24hrs)

WIN
SEGA MEGA DRIVE
Just call ...
0898 313 565
Answer 4 Simple computer games questions correctly and you could win a Megadrive.

WIN
ATARI 520 ST
0898 313 564
You have Ten Shots to ZAP the monster and win.

Winners are chosen at random from the correct entries received. If you are under 18 years of age please obtain permission of whoever pays the phone bill. Infodial Po Box 36, LS1 4TN. Calls charged 36p cheap rate 48p per minute at all other times.

AMIGA
CHEATABILITY LINE CALL NOW!
0836 405755
For5 On Line Cheats

Plus Amiga games Competition

A 20 Cheats Printout

Calls Cost, 36p min cheap
48p min othertimes.
P.O. Box 1W24, LEEDS,LS166TT

WIN £100 and a CD
NAUGHTY TRIVIA QUIZ
0839 03 03 31

ROCK TRIVIA QUIZ
0839 03 03 29

FOOTBALLTRIVIA QUIZ
0839 03 03 30

5p per 8 secs cheap rate 6 secs other times
Questel PO Box 3000 London N20 NRB
Please ask permission before you call

IF YOU WANT advanced Amiga contacts in the Middle East, send your disks and list to: Amiga Crew, P.O. Box 16600, Riyadh 11474, Saudi Arabia. 101% reply!

A500 PLUS and A500 compatible Public Domain software – send 75p for catalogue. Pathfinder PD, 41 Marion Street, Bingley, West Yorkshire BD16 4NU.

PLEASE CAN I HAVE AN AD IN SELL OUT

Lineage - 30p per word to private idividuals - 20 words min.
40 words maximum, 40p per word to Trade, 20 words min - 40 words maximum.
Semi-display - £15 for S.C.C.Ring 071 251 6222.
All classified and semi-display advertising is pre-payable.
All classified ads are subject to space availability.

PLEASE PRINT IN CAPITALS

I ENCLOSE CHEQUE / P.O. FOR £

NAME.....

ADDRESS.....

.....

TOTAL NUMBER OF WORDS.....

POST TO: **Ad Dept, CU Amiga, Priory Court, Farringdon Lane, London EC1R 3AU.**

WARNING
It is illegal to sell pirated copies of computer games. The only software that can be sold legitimately through our classified section are genuine tapes, disks, or cartridges bought from shops or by mail order from software houses

GOOD SNOGGING GUIDE
0898 800 207

NAUGHTY JOKELINE
0898 800 240

SMUTTY JOKES
0898 800 206

CONFESSION LINE
0898 800 209

CHAT-UP LINES
0898 800 213

ULTRA NAUGHTY JOKELINE
0898 800 205

HORROR LINE
0898 800 208

SOUNDS OF TORTURE
0898 800 214

Your ideal LOVE PARTNER
0898 800 212

Calls cost 36p/min cheap rate 48p/min at all other times/Please ask your parents permission before calling. Buzz 77 Blythe Rd W14 9HP

FREE DELIVERY
With all Orders over £10.00 !!!
In the Milton Keynes Area

99p Each
Over 10 disks

Oi! Over here!!!

Amiga Public domain specialist.

CREDIT CARD HOTLINE (0908) 274819

Hardware

0.5 Meg upgrades no clock	£24.99
0.5 Meg upgrades with clock	£29.99
Amiga Cumana disks drives External disk drive with through port	£54.99
Mouse mats	£2.50
Amiga/ST dust covers	£2.50
Cleaning kits	£2.99

Disk boxes

40 capacity box	£4.99
80 capacity box	£6.99
100 capacity box	£7.50

Blank disks with labels
10 Disks only £4.99
25 Disks only £9.99

Christmas gift packs

GIFT PACK 1:
Mouse mats/Cleaning kit/Dust cover
10 blank disks/40 capacity disk box
Beginners PD pack 12 disks
WAS ~~£27.96~~ Save £4.97
Now £22.99

GIFT PACK 2:
Mouse mat/Cleaning kit/Dust cover
10 blank disks/100 capacity disk box
Beginners PD pack 12 disks
And choose any 12 amiga PD games from the list below.
WAS ~~£42.46~~ Save £11.47
Now £30.99

The new WWF demo 2 Disks
£3.99

Music PD

947 Dirty dancing
455 Mysterious sounds
655 Fascinating music
663 Born to be cool
809 Jungle command II (2 disks)
143 Drums and pipes
145 I'm too sexy
727 BLACK OR WHITE (2 disks)
297 Flash gorder queen (2 disks)
969 Lost boys
726 No to domestics
813 Pace music disk
1000 Phil Collins paradise
1074 Erasure video clips
969 It's mad mixes

PD Games

562 Air ace 2
723 Tanx
412 Diplomacy
897 Celtic warrior games
766 Paranoid game
714 Battle pong
513 Xenon III
921 Gubulus to bia y richter
454 Jumpy
441 Wild fire game
1082 Pom pom gunner*
1081 Fruit fun
1094 Truckin (2 disks)*
028 Monopoly
1005 2 player soccer league

PD Games

452 The simpsons game
446 Middle east mania
1008 Dragons cave
1007 Super quiz
1011 Treasure island game
1010 Starfleet
1051 Escape from jova III
914 MADONNA game
933 Mega hall
747 Gunslinger*
605 Frantic freddie
882 Property market
1009 Rings of zon
457 Startrek USA (2 disks)
1048 Cave runner

PD Games

200 PD Board games
492 Pacman
471 Werner
687 Hack
607 Track record
715 Air warrior I
971 Kingdoms at war
1104 Jet man
1049 The lost decsert
1048 Cave runner*
1006 Lady hug
079 Excalibur
448 No mans land*
752 Dynamite disk
1050 Function 1 compilation

Utilities

434 Saxon utilities disk
453 TSB Virus workshop
196 Virus maker
359 C64 emulator
506 ST emulator
901 Demo creator utils disk
1013 202 assorted utilities
112 Soundtracker
113 Soundtracker instruments disk
372 Virus terminator
428 Midi toolkit
559 Dop intro maker

Utilities

556 Pac man copyer
558 Tetris copyer
884 Diskmaster V3
730 Ultimate icon maker
249 Linel sound FX V1.3.
183 TSB Vector designer
146 Bit tech 203 utilities
139 World database
916 World's bigest utils disk
807 Vista landscape genera for
424 Database wizard
429 Crawl (Subtitles designer)
1016 Master virus killers V2.1

Demos

041 Kick off 3 demo
282 Ego trip
142 Mental images
169 Edd the duck
131 Gulf conflict (2 meg)
418 Star wars*
780 Evil dead
560 Robocop 3 animation
465 Bruce lee
738 Phenomena enigma
1115 Virtual worlds
1113 Tronlight cycle (2 disks)

Demos

664 Noisepicker bart
130 Berzerk animation*
852 ED 209 movie*
1109 Invisible World
1021 WWF demo
700 Madonna mega slideshow
533 Madonna and friends
1057 Red dwarf (2 disks)

PINK FLOYD
THE WALL
6 Disks for ONLY
£3.99

PD Packs (Save £££)

Beginners pack: Zerovarious III 202 Useful utilities/Tetra copy/Soundtracker/Puggs in space/Batman demo/Pom pom gunner/Fruit fun/Super quiz/Crusaders bacteria/Heavy metal music/Michael jackson BAD — ONLY £9.99

Business pack: Desk diary/Simple accounts spreadsheet/Label designer/Business card/Quickbase mailbase/Future finance/Uedit wordprocessor — ONLY £4.99

Madonna pack: Rescue me sample/Madonna mega slideshow (3 disks) — ONLY £4.99

HOW TO ORDER

PRICES: £1.25 each disk or over 10 disks 99p each
Postage FREE with all orders over £5 otherwise please add 0.75p postage.
Please send your order to: C.L.S., Department CU, Denbigh house, Denbigh road, Bletchley, Milton Keynes MK1 1YP.

COVERDISK SERVICE

Don't forget to use our coverdisk hotline if you need any help.

Ring the PC Wise helpline between 10.30 and 12.30 during weekdays on (0443) 693233.

And in the unlikely event that your coverdisk won't load, send it to CU Disk returns, PC Wise, Merthyr Industrial Park, Pentreebach, Mid Glamorgan, CF48 4DR.

Please enclose a stamped addressed envelope and PC Wise will replace the offending disk.

HELPLINE

ENQUIRIES

XENON 2 MEGABLAST
It has taken me one year and three days to get to level five. Please find me a cheat before I pull the trigger.
Lenny Bradley (T1)

TEST DRIVE
Does anyone know a cheat for this game? My mate, Carn, totally trashed my scores, and I would like my name back on the Hi-score table instead of his.
Kanbi Wong (T2)

LINE OF FIRE
I have been playing this for some time and I can only get to the fourth stage.
Supriya Misra (T4)

F18 INTERCEPTOR
Can somebody please help me? I can't get past the Emergency Defence Operation. It's driving me crackers.
Gerard Tivey (T6)

LICENSED TO KILL
I desperately need a cheat as I keep getting stuck on level two. It's really working me up.
Neil Mckee, (T7)

LIVE AND LET DIE
This game is driving me nuts. Has anyone got a cheat for it? This will kill me soon if I don't get help!
Adam Lucette (T8)

LAST NINJA 2
How on Earth do I complete level one? I can collect a key, a map, a pole, nunchaku and get the hamburger. After this I cannot seem to do anything. What am I doing wrong? Or what am I not doing?
D. Johnston (T10)

SUPER SCRAMBLE
I really need a cheat for unlimited time as I can not get past level D.
Matt Sole (T11)

F19 STEALTH FIGHTER
Can anyone save the pilot on this game.
Upuran Ratti (T12)

SKIDZ
Gimme help! I can't get past the park level. Thanks.
James Huckle (T13)

CAPTAIN BLOOD
Please tell me how to get started. Each time I play I roam the universe meeting aliens who just annoy me so I reach for the power switch.
Ben Stonehouse (T14)

FLOOD
Has anyone got the codes to the levels for this water game.
Gareth Warrington (T16)

ILYAD
A great game, but I am completely stuck. Please give me a cheat.
Steven Murray (T18)

DOGS OF WAR
Help. Has anyone got a cheat for cash and lives? If so, please write in.
Daniel Tuffnell (T19)

ELITE
I've had *Elite* for months, but I've only visited about six planets! I either crash into a space station or get attacked and destroyed between planets. Does anyone have a cheat for more cash to buy better weapons?
Andy Wood (T15)

FULL CONTACT
I can only get past the first 3 levels. Has anyone got a cheat for infinite lives?
Glen Becket (T21)

HEROQUEST
Please send some info for this game. It's driving me 'round the bend.
William Brittain (T22)

AFTERBURNER
Does anybody have a poke for infinite lives please?
Simon Shanks (T23)

T.M.H.T.
Someone please tell me how to get to the Technodrome or how to get into the blimp.
Jukka Hakulinen (T5)

ZAK MCKRAKEN
I can't find the lighter. Can any kind soul help me out?
Geir Ore, (T24)

BLOODWYCH
I am having trouble with the first maze where there is a blue sign saying 'My key I bestow to those who can solve this maze'. I can kill everything in the area, but I get stuck at a door with a gold lock. I have a bronze key, but this will not open any doors and I can't find the key for this one.
Jason Westmacott, (T25)

RESPONSES

PLAYER MANAGER (Q1)
To get money just remove 8-9 players and after two or three big defeats you'll receive sponsorship.
Soren Hartvig, Denmark

RAINBOW ISLANDS (Q3)
Type in some of these codes for various effects: BLRBJSBL – Fast feet, RJSB-JSBR – Double rainbows, SSSLLRRS - Fast rainbows, BJBJBJRS – Hint A, LBSJRLJL – Continues and LJLSLBLS – Hint B.
David Hurdman, Burgh

FANTASY DIZZY (Q5)
You've got the walking stick? Actually it's a crowbar from Grandpa Dizzy, he's at the top of the tree-house complex.
Marcus Opplehine, Maidenhead

BLOOD MONEY (Q8)
Pause the game and press HELP key.
Upram Rath, Singapore

CRIME DOES NOT PAY (Q9)
To get ultimate life pause the game then write HALTBAKK IS THE KING.
Axel Rose, L.A.

ATOMIC ROBOKID (Q10)
Type Tuesday 14th on the title screen to produce a menu which gives access to infinite lives and all weapons.
Simon Hurdman, Burgh

TIME MACHINE (Q12)
Type in your name as DIZZY on the score table. This will give you infinite lives and access to any particular screen by pressing A or S.
Nial Benson, Braintree

THE IMMORTAL (R3)
After using the magic carpet to dodge the trolls, give Anna the ring, then walk around the triangle on the floor three times clockwise.
David Colwell, Lydney

CADAVER (R6)
When you enter Diano's lair, don't wait, go through the middle door and pick up all the gems. This should boost your mind blast up to 240. Go back to his lair and, when he says he's tired, use your mind blast and pick up his head.
Paul Derrick, Scotland

ROCKET RANGER (R8)
To get past the last two guards, follow this guide to the letter and you'll be OK. Keep your 'dukes' up all the time. Wait for the guard to lower his fists and punch his face. When the guard flips his lid and sends an array of punches towards you, don't panic. Keep your guard up and watch carefully for when he does a body blow. Block his attempt by moving down and then give a counter body blow. You should be able to deliver a couple more blows to the face before he flips his lid again. Using this you should beat him with half your life left. It does take a bit of practice to perfect.
Chris Munroe, Middlesex

P-47 THUNDERBOLT (R7)
Type Zebedee on the Hi-score table. During the game press F1. The Complete screen should come up. Press either F1 for infinite lives or F2 to go onto the next level.
Paul Roffey, Barnsley

THUNDER CATS (R9)
Instead of going in the direction of the arrow go in the opposite direction. After a while you will come across the hovercat go back and use this for the wall.
David Wall, Lincoln

ELITE (R11)
You do not have to be at a specific planet to get the Constrictor Mission in *Elite*. The only requirement is that your rating is Dangerous. You are given the mission shortly after you reach this status and you will be told where to locate the Constrictor.
Karl Williams, Wales

RAILROAD TYCOON (R12)
To increase your cash just press Shift and 4. Don't do this too much or the game will crash.
Martin Punt, Holland

THUNDERBLADE (R14)
Type CRASH at the start of the game and press Help to advance levels.
Edwin Lorde, York

PRINCE OF PERSIA (R20)
When you draw your sword don't fight the reflection. Put your sword away and jump into yourself and walk to the left. A path of flies will form below your feet to take you to the next section.
Ben Stonehouse, Crawley

X-OUT (R21)
Buy the dearest ship and the cheapest satellite and you should have 500,000 credits. Pressing Esc advances levels.
Paul Derrick, Scotland

TURRICAN (R27)
On the high score table type in BLUES-MOBIL for 99 lives.
Chris Pogioli, London

SWIV (R28)
Pause the game then type NCC-1701 for infinite lives.
Ben Stonehouse, Crawley

KICK OFF 2 (R30)
In mid-match run your finger over the function keys from left to right. S12 or S14 should appear in the top right hand corner. You will now be able to substitute the computer's goalie and the new guy will be completely useless.
Paul Roffey, Barnsley

KICK OFF 2 (R30)
How to save penalties: Simply switch on the autofire on your joystick, or repeatedly hammer the fire button. The goalie will save the ball every time.
E. R. Aarseth, Norway

HAMMERFIST (R33)
Type in TAEHC OT TNAW when you get a high score and F7 will teleport you to the next level.
John Kerr, Bathgate

GODS
On level 2 buy a shield, magic potion, 3 fireballs, 3 stars and buy food with the rest of your money. Collect the 3 gems (fire, ice and water) and collect the world key. Use the shield when you want. Just before you go down the last ladder use the potion and then open the world door. DON'T GO IN. Before you do so make sure you haven't got enough energy to survive contact with a creature. Stand by the door ready to leave and as soon as the thief touches you push up. You will have oodles of lives and the score will keep going up and up.
Trevor Faller, Ely

TERMINATOR 2
Pause the game then press F1 - F10 and then press fire on your joystick to skip levels. If you want to get out of a particular level press the Escape key.
Emmett Hood, Leeds

LEMMINGS
You don't specify which difficulty setting so here they all are: Fun - NJM-FLCALDU, TRICKY - CAJJMFMJFR, TAXING - LGANNLFHHL and MAYHEM - LFMGAJNFJY. Also, type FRIGGLY on the title screen and something special will happen.
Ronnie Farrington, Wirral

LOTUS TURBO CHALLENGE 2
The passwords are: TWILIGHT, PEA SOUP, THE SKIDS, PEACHES, LIVERPOOL, BAILEY AND E BOW.
Mark, Steve, Dave and many others, Middlesbrough

POPULOUS
Load a Conquest game as normal. Click on the World icon. Click on Custom Game then on Game Options. Change any options you like then click on OK. Click on Evil then Two Players and Cancel. You should now be in the Conquest game. The upshot of this is that the enemy cannot build or alter any land in any way.
Adam Chapman, Middlesbrough

STRIDER 2
Start the game and type SWIFT. A cheat icon should appear. Pressing E will now replenish Strider's energy, while D will replenish Strider's Robot's energy.
Adrian Worthy, Hull

DEUTEROS
The thing to do is to build a resource station section (2x) and bring them to the planets that need them. Let the shuttle take it down to the surface.
Dion Willemen, Breda Holland

HOW TO USE THE HELPLINE

IT'S EASY. Just send in your letter, marking your envelope with the appropriate code number if you are sending a response or mark it 'Enquiry' if you need some help. Post your letters to : **Play to Win Helpline, CU, Priory Court, 30-32 Farringdon Lane, London EC1R 3AU**. If you are making an enquiry include a few lines explaining why you need a poke, cheat, help etc.

If you are replying to any of these enquiries, don't forget to mark your letter with the reference code for the person you are responding to. If you send in more than one enquiry, please put each one on a *separate* sheet of paper. If you send in a response but have an enquiry too include them on separate sheets. That way we can file everything in neat alphabetical order.

inside information

What's hot and what's rot? Who's climbing the charts and which products have sunk into oblivion? Games, applications and peripherals, they're all given the CU treatment in Inside Information. . .

EVERYTHING YOU WANTED TO KNOW... ABOUT BUGS

Might as well face it, there's no such thing as a free lunch or completely bug-free computer software. So, what actually are these 'bugs' in your favourite games and utility programs?

Any type of computer, no matter how big or small, has to be told exactly what to do, otherwise unforeseen events can occur. Some wag dubbed this phenomenon 'bugs' and the process of eliminating these mistakes 'debugging'.

The reason so many of these glitches appear in personal computer software is that some publishers don't have the resources to thoroughly test their products before putting them out for sale.

Quite a few programmers get very nervous when asked about the bugs in their software. It's like you're accusing them of having acne. Even the laid-back American designers of the Amiga got really annoyed when they tried to get the operating system working properly. This is where the infamous Guru Meditation message stems from. Apparently they would sit down in front of their machines every time a crash occurred and contemplate greater things before attempting any more coding for the day. Otherwise they might have thrown a brick through the screen and we'd be using boring old Atari computers today!

SOME BUGS PREPARED EARLIER...

F-29 RETALIATOR (Ocean)

'Yes, we did have some problems with *F-29*,' admits Phil Alssop of Digital Image Design. 'Do I have to go into them? Um, the reason the first version of *F-29* was so bugged is simple. We had to rush it out to put the game into the Amiga Games Pack from Commodore. We just weren't ready and it wasn't tested very well. You get all sorts of problems if you just sit down in front of your machine and start hacking away. You've got to test a section as you write it.

'Some copies of *F-29* won't draw landscapes if you fly off the map, and if you lower the landing gear when you're outside the game zone, the indicator will light up but the gear won't actually drop. There are many other glitches in the game – see if you can find them.'

'Our latest game, *Robocop 3* for Ocean, had a few bugs but we've fixed them now. We had two programmers working independently on the project, and this is a common cause of problems – everyone blames the faults on their colleagues. Sometimes things go wrong because of hardware faults with the Amiga. The Blitter Line Draw command, for example, will sometimes miss the last six pixels when moving something around the screen.'

KICK OFF 2 (Anco)

'There are probably five or six bugs in *Kick Off 2*,' confirms designer, Steve Screech. 'Bugs are difficult to detect because it's hard getting them to happen every time you play. We only found out about the bugs in *Kick Off 2* after the game had been released, and then it was too late to do anything about them'.

Perhaps the most noticeable mistakes are that corner kicks are taken at the wrong end and substitutes go missing at half-time. In the *Extra Time* accessory disk, if you hold the fire button down the keeper will automatically save the ball. Very handy!

'There's no way to make a totally fool-proof game,' continues Screech, 'only if you're going to give it to one thousand testers for a year, or something like that. Nobody has got the time or money to do that. A program like *Kick Off 2* is very involved. About one third of the development time was spent debugging the software.'

POPULOUS (Electronic Arts)

'We don't have any bugs in our games do we?,' asks creator Peter Molyneux of Bullfrog, 'Oh yes, we do! They're horrible things. I hate them. It's hard to track them down because they usually only manifest themselves in the product that goes out on sale. Anybody who says their game hasn't got any bugs in it is talking rubbish.'

'There are really quite a few bugs in the original version of *Populous*, but not a horrendous amount, I hasten to add. If you build volcano on a particular spot, for instance, then build a house and finally raise the land up to maximum height, it will crash the game. It's embarrassing isn't it?'

'If you're playing a two-player game and a random monster comes up, there is a good chance that the game will crash completely. Actually, there are graphics in there for a random monster that never actually appears, no matter how long you play the game. It's a rock monster who goes around laying down rocks and grabbing people. He is quite a nice little thing. The funny thing is that this bug has been transferred over to the console versions of *Populous*.'

POWERMONGER (Electronic Arts)

'There are probably a few in there but I can't remember them,' swears Peter Molyneux. 'Erm, there is one but I've never actually found it myself. Sometimes, under some weird situation, your main captain turns into a black box which floats all over the place for some reason. It's one of those things that happens once in a hundred games.'

THUNDERHAWK (Core Design)

'I don't think there are any serious bugs. There was originally a bug in the keyboard handler, which meant the game wouldn't work on the Amiga 2000 or 3000 series,' declares the programmer Mark Avory. 'Surface-to-Air Missiles won't seek properly because I got a compare statement round the wrong way in the program, so missiles don't actually see you on radar. This is a very subtle mistake, you shouldn't normally notice it. My 3D system also makes some objects go off the screen if you're really close to them.'

TOP 100 AMIGA GAMES

★★★★★ supreme ★★★★ excellent ★★★ good ★★ fair ★ dodgy

1 Lotus Turbo Challenge 2 (Gremlin) £25.99 ★★★★★
2 Alien Breed (Team 17) £24.99 ★★★★
3 Megalomania (Imageworks) £30.99 ★★★★★
4 Heimdall (Core Design) £34.99 ★★★★★
5 James Pond 2 – Robocod (Millennium/US Gold) £25.99 ★★★★★
6 Return to Europe (Anco) £7.99 ★★★
7 Bubble Bobble (Hit Squad) £7.99 ★★★
8 Jimmy White's Whirlwind Snooker (Virgin Games) £29.99 ★★★★★
9 Shadow of the Beast (Sizzlers) £7.99 ★★
10 Final Fight (US Gold) £25.99 ★★★
11 TV Sports Football (Mirror Image) £9.99 ★★★
12 Fantasy World Dizzy (Codemasters) £6.99 ★★
13 Rugby – The World Cup (Domark) £24.99 ★★★
14 New Zealand Story (Hit Squad) £7.99 ★★★
15 Wacky Races (HiTec Software) £7.99 ★★
16 Terminator 2 (Ocean) £25.99 ★★
17 Lombard RAC Rally (Hit Squad) £7.99 ★
18 Altered Beast (Hit Squad) £7.99 ★
19 Dragon Ninja (Hit Squad) £7.99 ★
20 PGA Tour Golf (Electronic Arts) £25.99 ★★★★★
21 Scooby-Doo and Scrappy-Doo (HiTec Software) £7.99 ★★
22 Head Over Heels (Hit Squad) £7.99 ★★★★★
23 Populous (Star Performers) £10.99 ★★★★★
24 Full Contact (Team 17) £9.99 ★★
25 Knights of the Sky (Microprose) £34.99 ★★★★
26 Board Genius (Beau Jolly) £29.99 ★★
27 Little Puff (Codemasters) £6.99 ★
28 Batman – The Movie (Hit Squad) £7.99 ★★★
29 North and South (Digital Integration) £7.99 ★
30 4D Sports Boxing (Mindscape) £25.99 ★★★★
31 Chase HQ (Hit Squad) £7.99 ★
32 Heroes of the Lance (Kixx) £7.99 ★★
33 Steve Davis World Snooker (Blue Ribbon) £7.99 ★
34 Magic Pockets (Renegade/Mindscape) £25.99 ★★★
35 Ninja Rabbits (Micro Value) £6.99 ★
36 Silent Service II (Microprose) £34.99 ★★★
37 Power Drift (Hit Squad) £7.99 ★
38 Pro Boxing (Codemasters) £7.99 ★
39 Manchester United Europe (Krisalis) £25.99 ★★★★
40 Secret of Monkey Island (Lucasfilm Games/US Gold) £29.99 ★★★★
41 Bloodwych (Mirror Image) £9.99 ★★
42 Final Blow (Storm) £25.99 ★★
43 Super Space Invaders (Domark) £24.99 ★★★
44 Air Combat Aces (Ubisoft) £30.99 ★★★★
45 Pitfighter (Domark) £24.99 ★★
46 Turrican (Kixx) £7.99 ★★★★
47 Eye of the Beholder (SSI/US Gold) £30.99 ★★★★★
48 Thunderhawk (Core Design) £30.99 ★★★★★
49 Kick Off 2 (Anco) £24.99 ★★★★★
50 Lemmings (Psygnosis) £25.55 ★★★★★
51 Deuteros (Activision) £25.99 ★★★★
52 Face Off Ice Hockey (Krisalis) £25.99 ★★
53 Rainbow Collection (Ocean) £19.99 ★★★★
54 Cabal (Hit Squad) £7.99 ★
55 Xenon II (Mirror Image) £9.99 ★★★★★
56 First Samurai (Imageworks) £30.99 ★★★★★
57 Supercars (GBH) £7.99 ★★
58 World Class Leaderboard (Kixx) £7.99 ★★
59 Utopia (Gremlin) £29.99 ★★★★
60 Defender of the Crown (Mirror Image) £9.99 ★★★
61 F15 Strike Eagle II (Microprose) £29.99 ★★★★★
62 The Simpsons (Ocean) £25.99 ★★★
63 Austerlitz (Mirror Image) £9.99 ★★★★
64 Turbo Outrun (Kixx) £7.99 ★
65 Nitro (Sizzlers) £7.99 ★★★
66 Indiana Jones and the Last Crusade (Kixx) £7.99 ★
67 Fun School 4 for 7-11 (Europress Software) £24.99 ★★★
68 Mean Machine (Codemasters) £7.99 ★★
69 World Class Rugby (Audiogenic) £25.99 ★★★
70 Microprose Golf (Microprose) £34.99 ★★★★
71 ATF 2 (Action 16) £9.99 ★
72 Treasure Island Dizzy (Codemasters) £4.99 ★★★
73 Titanic Blinky (Zeppelin) £7.99 ★
74 Outrun Europa (Us Gold) £25.99 ★
75 Ghostbusters 2 (Hit Squad) £7.99 ★
76 The Immortal (Star Performers) £10.99 ★★★
77 Cruise for a Corpse (Delphine/US Gold) £27.99 ★★★★★
78 Beach Volley (Hit Squad) £7.99 ★★★
79 3D Pool (Mirror Image) £9.99 ★★
80 Shadow Sorcerer (SSI/US Gold) £27.99 ★★
81 Fireblaster (Pocket Power) £2.99 ★
82 Strikefleet (Electronic Arts) £25.99 ★★
83 Shinobi (Mastertronic) £7.99 ★★
84 Skyhigh Stuntman (Codemasters) £7.99 ★
85 Fun School 4 for 5-7 (Europress Software) £24.99 ★★★
86 Football Manager (Pocket Power) £2.99 ★★
87 Movie Premier (Elite) £29.99 ★★
88 Championship Run (Zeppelin) £7.99 ★
89 Miami Chase (Codemasters) £7.99 ★
90 Red Heat (Hit Squad) £7.99 ★
91 Flight of the Intruder (Spectrum Holobyte/Mirrorsoft) £34.99 ★★★★
92 Voyager (Hit Squad) £7.99 ★
93 Soccer Match (Impressions) £7.99 ★
94 European Superleague (CDS) £24.99 ★★
95 Iron Lord (Action 16) £9.99 ★
96 Artificial Dreams (Pocket Power) £2.99 ★
97 Impossamole (GBH) £7.99 ★★
98 The Games – Summer Edition (Kixx) £7.99 ★★★★
99 Final Whistle (Anco) £12.99 ★★★
100 Kick Off – Winning Tactics (Anco) £12.99 ★★★

Charts supplied by Gallup (071 794 0461) ratings courtesy of the CU AMIGA team.

TOP TEN GAMES IN USA

1 Police Quest III (Sierra Online)
2 Rise of the Dragon (Dynamix/Sierra Online)
3 Leisure Suit Larry V (Sierra Online)
4 Might and Magic III (New World Computing)
5 Wing Commander II (Origin)
6 Gunship 2000 (Microprose)
7 Pools of Darkness (SSI)
8 Silent Service II (Microprose)
9 Earl Weaver II (Electronic Arts)
10 Wing Commander II Speech Accessory Disk (Origin)

Charts supplied by LOGiN magazine in Japan.

TOP TEN PERIPHERALS

1 GVP A500 Hard Drive, HD+
2 RocTec Genlock RocGen
3 Seikosha Printer SP1900AI
4 GVP Sound Sampler DSS
5 ATonce PC Emulator
6 Citizen Printer Swift 9
7 Philips Monitor 8833
8 RocTec Genlock RocGen Plus
9 Citizen Printer Swift 24
10 RocTec Disk Drive

Charts supplied by Silica Systems (081 309 1111).

WORLD FAMOUS SPRITES

1 Super Mario Bros
2 Space Invaders
3 Pacman
4 Sonic the Hedgehog
5 Double Dragon

DID YOU KNOW?

• Many violent games can only be sold in 'sex shops' in certain parts of Germany.

• Digital Image Design, creators of *F-29 Retaliator* and *Robocop 3*, predicted a war in Kuwait months before those Iraqi tanks rolled over the border last year.

• Japan is the most expensive place in the world to buy Amiga software. Any global travellers looking for a bargain should check out sunny Spain.

LISTEN FOR A LIFETIME

It's a familiar everyday story. You're on the train, tube or bus and a person nearby has their Walkman cranked up to maximum volume. Not only is the noise annoying, but it could actually be causing some physical damage to their ears. Now the Electronic Industries Association of America is trying to make the general public aware of potential hearing loss by promoting the safe use of electronic entertainment equipment.

Hearing damage and loss is one of the most widespread yet invisible handicaps in the world today. The National Institute of Health in the USA estimates approximately 10 million Americans have suffered some hearing loss impairments as a result of exposure to high-intensity sound system.

The hazardous zone of decibel levels begins at approximately 75 decibels, which includes items such as average town traffic, rubbish disposals or an alarm clock ringing up to two feet away. High sound pressure levels (loud noises) can damage or kill the fine hair cells in the inner ear. Hearing progressively deteriorates as more hair cells are damaged or destroyed.

Damage to your hearing can be short term (known as temporary threshold shift) or long term (called permanent threshold shift). Short term often clears itself with little recognisable hearing loss while long term damage is often irreversible.

Warning! If you're suffering from any sort of hearing loss, please consult your doctor.

TOP TEN GOD SIMS

1 Populous II (Bullfrog)
2 Megalomania (Imageworks)
3 Populous (Electronic Arts)
4 Powermonger (Electronic Arts)
5 Utopia (Gremlin)
6 SimCity (Maxis)
7 Castles (Interplay)
8 SimEarth (Maxis)
9 Realms (Virgin Games)
10 Moonbase (Wesson International)

TOP PROGRAMMING LANGUAGES

1 Machine Code
2 'C' 3 AMOS 4 BASIC
5 Fortran 6 Forth 7 Cobol

CALLING ALL VIDEOPHILES!

Sometimes you need to inject some visual trickery into your home video epics. If your Amiga genlock is being overloaded with a stream of special effects, Panasonic has released a Digital Effects Generator to help ease the strain.

'Anyone who has ever wanted to produce music videos like the pros or give a slick artistic look to ordinary home videos will welcome our newgadget,' confidently predicts a spokesperson, 'more and more amateurs are getting into editing and producing their videos in a big way.'

The Digital Effects Generator can act in unison with your Amiga to create some dazzling video sequences. Apart from adding a hazy or surreal look to the picture, you're able to reduce the screen image by 75% and place it in any one of nine different positions. Digital Mosaic breaks down the image into hundreds of squares, providing an abstract geometric feel. With the monaural colour effect, you can cast a single tint over an entire image to project mood or a dream-like quality. Individual frames can be rapidly or slowly flashed on the screen for a stroboscopic effect.

These digital video effects can be combined with one another if so desired. Best of all, these effects can be synchronised to the beat of accompanying music. An audio mixer provides precise level control over sounds from three sources.

DECIBEL LEVELS OF NOISE

0 Lowest sound available to the human ear
30 Quiet library, soft whispers
40 Living room, refrigerator, a bedroom away from traffic
50 Normal conversation, quiet office
60 Air conditioner at 20 feet, sewing machine
70 Vacuum cleaner, hair dryer, noisy restaurant
80 Average city traffic, rubbish disposals, alarm clock at two feet (these noises can be damaging under constant exposure)
90 Tube, motorcycle, truck traffic, shop tools, lawn mower (damage may occur in eight hours or less of exposure)
100 Rubbish truck, chain saw (less than 15 minutes of unprotected exposure is recommended)
120 Rock band concert, thunderclap (danger is immediate. This exposure can damage your ears).
140 Gunshot blast, jet plane (beyond the reasonable threshold of pain, any unprotected exposure is dangerous)
180 Rocket launching pad (noise at this level causes irreversible damage and tends to be rather hot!)

TOP TEN PRINTER MAKERS

1 Seikosha
2 Citizen
3 Epson
4 Mannesmann Tally
5 Cannon
6 Olivetti
7 Brother
8 Hewlett-Packard
9 Panasonic
10 Samsung

TOP TEN COIN-OP CONVERSIONS

1 Golden Axe (Sega/Virgin Games)
2 Rainbow Islands (Taito/Ocean)
3 Silkworm (Virgin Games)
4 Smash TV (Williams/Ocean)
5 Super Monaco GP (Sega/US Gold)
6 Toki (Ocean)
7 Rodland (Storm)
8 R-Type II (Irem/Activision)
9 Hard Drivin' (Atari/Domark)
10 Super monaco GP (Sega/US Gold)

THE WAY WE WERE...

THREE YEARS AGO

• Psygnosis started talking about *Aquaventura*, a marvellous space opera featuring the best 3D graphics ever seen. We're still waiting to see the results...

• Sega's *Galaxy Force II* and *Powerdrift* video games hit the arcades. Data East released the coin-operated adaption of Ocean's successful *Robocop* title.

• Prism unveiled a 'mega' computer game based around the storyline of a failed stage musical! *The Kristal* didn't manage to start a new trend. Anybody fancy a go at Cats or Les Miserables?

TWO YEARS AGO

• The world's first computer supermarket opened in California. Us Brits had to wait until last month for a similar sort of store.

• Organisation Against Sexism in Software (OASIS) celebrated its first year of existence. Founder Sandra Vogel said: 'I can see no reason why stereotypes of women should be used in computer games'.

• Rainbow Arts produced one of the slickest shoot 'em ups yet seen on the Amiga. *X-Out* incorporated fast action, smooth-scrolling screens and some mean looking end-of-level boss sprites. A snippet of the hyped advert read: '*X-Out* is the first of a "new wave" in software development. Computer entertainment developed on the computer for the computer.' Erm, quite!

ONE YEAR AGO

• Bullfrog revealed plans to make a World War One accessory disk for *Powermonger*. Like the first event, we had to wait a long time to see it completed. Expect a full review next issue.

• Fnaarrr! Fnaarrr! Fnaarrr! Virgin Games finished an interactive version of the adult comic Viz.

• Broderbund's smart arcade adventure *Prince of Persia* was awarded a CU Screen Star. Our faithful and now sadly departed staff writer Mark Patterson reckoned: 'All the elements come together extremely well to form a game which is both playable and enduring. One of the most interesting games I've seen in a long time'.

SCAN AND DELIVER

Avid CU AMIGA reader Trevor Wilkinson from Cleveland has devised an ingenious mouse which doubles as a scanner! With such a peripheral you can not only control software in the normal way but also transfer ordinary paper or photographic images into graphics packages like *Deluxe Paint IV*.

'The Mini Scanner works by pulling the scanning arm out from the main console which then clicks into position ready for use,' reveals clever Trevor. This arm is pressed over an image while the scanning button is depressed. The scanned image is then reproduced on the screen using a special program.

If these technical drawings are beyond your soldering skills, write for more details by sending an SAE to: Trevor Wilkinson, 58 Boulby Road, Cleveland TS10 5EA.

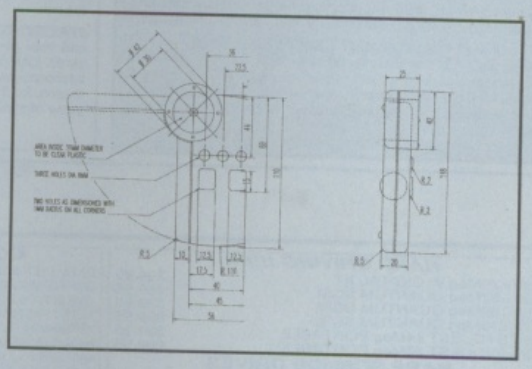

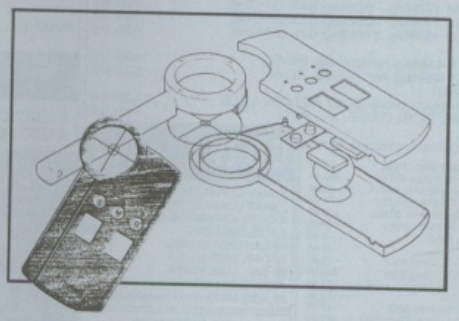

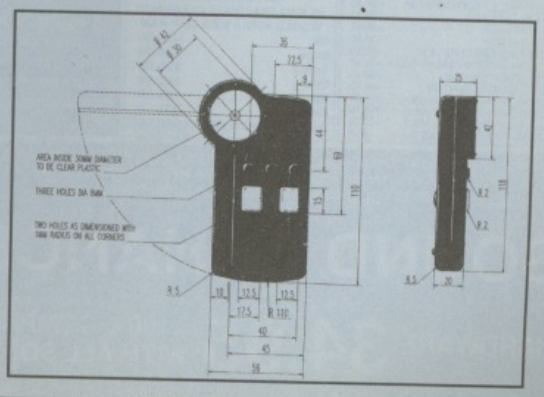

"NOW HAS THE 1991/92 FOOTBALL LEAGUE/NFL PLAYER DATA"

DIVISION ONE 92

"(The Midnight Oil) treat soccer in the sophisticated way Americans treat their national games."

– The Guardian

THE GAME. Everyone has his own ideas on what makes a soccer team "tick". Here is the opportunity to put into practice your own ideas. Operating from the English 1st Division you must build a squad to challenge for the league title, the FA and League Cups and the 3 European trophies. And as players age, rebuild the team while holding off relegation.

SQUADS/TRANSFER MARKET. In a 3 squad system (1st team squad, reserve squad and youth squad), use the continuous intake of youth players and training program to create a squad whose skills reflect your ideas. Supplement these skills with carefully selected transfer market acquisitions. As they age, veterans fade and youngsters develop, keep a sharp eye on the changing skills of your team.

SKILLS. All players have a balance of 5 skills (no "skill levels") which you must discover by experimenting with your team. Even more important will be your judgement about the effect of the particular team balance or skill combination on the outcome of a match, and subsequently a season of football. Suitable trianing can develop/enhance skills or sustain the stamina of ageing/injured players.

MATCH/STATS. Your judgement will be put to the test in this unique 4 minute match/stats simulation against accurately simulated opposition. This is the measure of your team and your most reliable source of information. There are displays of: match flow, two teams, player-with-the-ball, injuries, discipline, substitutions, in-match tactics, goalscorers, possession breakdown and performance assessment.

WHAT IS DIFFERENT ABOUT THIS GAME?
Sophisticated "A1" techniques replace "skill levels". Judgement replaces mental arithmetic. Intelligence replaces luck. Division One 92 is a simulation of the world of the soccer manager. Its fascination comes from its closeness to the real thing, its addictive quality is that of soccer itself.

HEADCOACH V3

"When it comes to the 4th down Headcoach has it". "Head Coach", "TV Sports Football" head to head.

(Pop Comp.)

THE GAME. HeadCoach is the complete American Football simulation. You take charge of the latest recruit to the NFL, and through skilful design of gameplans and the use of the college draft, build up a 45 man squad to keep your fans happy and win the Superbowl. Unlimited seasons and ageing players produce a realistic game of fluctuating fortunes.

THE MATCH. The match is a game in itself taking about 40 minutes to complete. With 26 offensive plays and 21 defensive plays, there is ample scope to match your game-plan to the skills of your squad, and exploit the weaknesses of the opposition. It's here where the strengths and weaknesses of your players are highlighted.

TRAINING CAMP. An opportunity to assess your players before they take the field. The appropriate coach will give you his view of the current form of any of the players and how they are performing in training. A 40 yard timed run will reveal their sharpness. Wide receivers, running backs, linebackers, cornerbacks and safeties need to shine here.

COLLEGE DRAFT. During the 16 match season, plus whatever playoff matches you achieve, you will find yourself praying for a second classy running back or wide receiver, or need to beef up your offensive line (too many sacks). The college draft should be used to find those stars of the future and make sure they're playing for you.

STATISTICS. The statistics centre will encapsulate your team's and your players' season. Total yards, rushing yards, passing yards, kick-off returns, punt returns (and averages for all these), interceptions, sacks... all these are kept for each match, the whole season, for the team and for each player. American Football is a game of stats and we retain that.

THE MIDNIGHT OIL

Tel Sales: 0438 721936

FOR NEXT DAY DELIVERY

POSTAL SALES
The Midnight Oil
Dept TO1
18, Hazelmere Road,
Stevenage SG2 8RX

Please supply:

	HC	DIVI
Amiga	☐	☐
Amiga 1 Meg	☐	☐
Atari ST	☐	☐
	£19.95	£19.95

HARD DRIVING !!!!!!!

A590 –20Meg W.DIGITAL XT	299.95
A590 –52Meg QUANTUM SCSI	489.95
A590 105Meg QUANTUM SCSI	639.95
A590 210Meg QUANTUM SCSI	899.95
A590 SYQUEST 44Meg PORTABLE	589.95
A590 SYQUEST 88Meg PORTABLE	689.95

BARE SCSI/IDE DRIVES

QUANTUM 17/9Ms –52Meg 64K CACHE	229.95
QUANTUM 17/9Ms 105Meg 64k CACHE	384.95
QUANTUM 15/8Ms 210Meg 64k CACHE	669.95
SYQUEST 44Meg removable SCSI	499.95
SYQUEST 88Meg removable SCSI	649.95
PANASONIC 1gigabyte worm drive SCSI REMOVABLE	2499.95
EXTERNAL SCSI CASE, inc PSU	–89.95

CONTROLLERS & SYSTEMS

DATAFLYER SCSI HARD DISK CONTROLLER (20 Meg) A500 FROM	259.95
GVP SERIES 2 (A1500/2000) SCSI + UPTO 8 Meg of RAM	199.95
GVP SERIES 2 (A1500/2000) NO RAM OPTION	174.95
XETEC FASTCARD + (A1500/2000) SCSI + UPTO 8 Meg	199.95
XETEC MINI FASTBACK (A1500/2000) SCSI CARD ONLY	–99.95
NEXUS (A1500/2000) HIGH SPEED SCSI + UPTO 4 Meg	199.95
GVP SERIES 2 (A500) 52Meg SCSI + UPTO 8 Meg Ram	529.95
GVP SERIES 2 (A500) 105Meg + UPTO 8 Meg Ram	681.95
INMATE: A500/1500/2000 — HIGH SPEED SCSI INTERFACE + UPTO 8 MEG RAM + 68881 CO-PRO OPTION, INSIDE THE AMIGA	219.95

QUANTUM is the ROLLS ROYCE of Hard Disks. Do not be misled by cheaper slower systems incorporating inferior drives. Quantum are so sure that their drives are the best that they give a 2 YEAR WARRANTY on the units. As the saying goes "YOU GET WHAT YOU PAY FOR".

A1500/2000 52Meg Hard disk card QUANTUM	*339.95*
A1500/2000 105Meg Hard disk card QUANTUM	*489.95*

AMIGA A1500 COMPUTER
INC. SOFTWARE
NO MONITOR
659.99
INC. SOFTWARE & MONITOR
929.95

OMEGA PROJECTS
14 DERWENT CLOSE
CULCHETH
WARRINGTON
CHESHIRE, WA3 5DY

A3000 RAM 256*4 80ns 1MEG	–69.99
A3000 RAM 1024*4 80ns 4MEG	299.99
A500 REP ACEMPNT INT. DRIVE	–55.00
A1500/2000 INTERNAL DRIVES	–59.95
A500 CMOS RAM CHIPS (512K)	–19.95
B2000 18 PIN DRAMS (2Meg)	109.95
256*1 DRAMS 150ns	–0.99
1.3 ROMS	–34.95
1Meg x 8 SIMMS (2Meg) 80ns	–79.95
4Meg x 8 SIMMS (8Meg) 80ns	349.95
4 CHANNEL AUDIO MIXER + MIC	–34.95
CONDENSER MIC	–14.95
SOUND TRAP 3 + MINI-MIDI	–47.95
SOUND TRAP 3 + AUDIOMASTER	–55.00
SOUND TRAP 3 + AUDIOMASTER	–84.95
MINI-MIDI + MUSIC-X	–99.95
AUDIOMASTER 2	–29.95
AUDIOMASTER 3	–55.00
X-COPY PROFESSIONAL v3.3	–32.95
BYTE'N'BACK (H/DISK BACKUP) v3.1	–19.95
3.5 EXT DRIVE (Qumana)	–59.95
3.5 EXT + TRACK COUNTER	–88.49
KCS POWER CARD (PC Emulator)	234.95
AT-ONCE CARD (PC/AT Emulator)	199.00
5.25 ext. DISK DRIVE(40/80 TRIO)	–90.00
PARALLEL PRINTER CABLES (from)	–9.95

C.D.TV Now in stock **579.95**

23WAY CONNECTOR no hood	–1.49
23WAY CONNECTOR + hood	–1.99
X-COPY HARDWARE ONLY	–9.95
3.5" BLANK DISKS	–0.39
10 CAP. DISK BOXES	–1.49
40 CAP. DISK BOXES	–4.50
80 CAP. DISK BOXES	–4.95
A500 DUST COVERS	–2.99
MOUSE MATS (6mm neparene)	–1.99

A500 BASEBOARD
4/6 MEG TRAPDOOR EXPANSION
***WORKS WITH 1 MEG CHIP RAM**

Ok	–90.00
512k	110.00
1meg	130.00
2meg	165.00
3meg	200.00
4meg	230.00
2meg ADD-ON CARD	–80.00

ARE YOU TIRED OF BACKING UP TO FLOPPY?
HAVE YOU EVER CONSIDERED A
TAPE STREAMER
If so, then contact us for more information on a WIDE range of SCSI Tape Streamers for All SCSI controllers including the A590.

SPECIAL PACK
WHILE STOCKS LAST
DELUXE PAINT 3
THE WORKS (P/NUM)
SIM CITY
POPULOUS
BATTLE CHESS
THEIR FINEST HOUR
99.99

512K RAM
inc. CLOCK & SWITCH
21.95
19.95 NO CLOCK

FREE
6mm QUALITY MOUSE MAT WITH EVERY ORDER OVER 50.00

0925-763946
FOR ORDERS & TECHNICAL QUERIES

ALL CHEQUES P.O. ETC SHOULD BE MADE PAYABLE TO OMEGA PROJECTS
WE ALSO TAKE ACCESS, VISA, MASTERCARD & EUROCARD.

IF YOU THOUGHT THAT THE AMIGA SOUND WAS GOOD THEN YOU ARE IN FOR A REAL SHOCK, AS YOU CAN ENHANCE THE SOUND TO NEW HEIGHTS WITH THE BRAND NEW RELEASE FROM OMEGA PROJECTS. LOOK OUT FOR THE REVIEWS.

SOUND ENHANCER

HARDWARE **34.95** 100% COMPATIBLE WITH ALL SOFTWARE

The increase in sound quality is absolutely ASTOUNDING EVERY amiga owner should own the SOUND ENHANCER
AMIGA COMPUTING

Music freaks are in for a real treat with the SOUND ENHANCER from OMEGA PROJECTS
AMIGA SHOPPER

SOUND ENHANCER takes the Amiga sound quality to a new HIGH
COMPUTER EXPRESS

ON DEMONSTRATION AT:
Cavendish Comm. CTR - 0533 510066
New Age Computing - 0992 465366
The Software House - 0382 24141

CALLERS WELCOME BY APPOINTMENT

NOW AVAILABLE AT ALL GOOD RETAILERS

Audio Sculpture

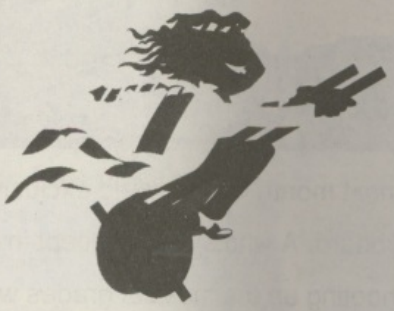

ONLY £49.99

For Further Details Contact

SOFTWARE MANAGEMENT GROUP
150c Main Street, Bingley BD16 2HR
Tel: (0274) 562999

don't shoot me,
I'M ONLY THE PIANO TUTOR

MORE GAMES THAN YOU COULD CRAM INTO BERNARD MANNING'S PANTS!

Watch out for our reviews of G-Loc, Another World, Wolfchild, Godfather, Red Baron, Abandoned Places and many, many more. . . PLUS definitive hints 'n' tips on The First Samurai, Space Ace 2 and Knightmare.

Watch out next month for the world exclusive review of the Miracle keyboard. A whole new concept in Amiga entertainment, this add-on-cum-keyboard will have you shooting up the musical grades while you enjoy an array of shoot 'em up and puzzle games. And we'll be putting it to the test. . . ***PLUS* TWO MORE WORLD EXCLUSIVES!** Check out the Rombo animator, the animation package that claims to beat professional sysytems costing hundreds of times as much! AND the first review of the Jammer, an exciting new American product which composes commercial-quality music for you. **BRILLIANT READER OFFER** Fancy an instant recipe for success? Then read next month's CU Amiga for details of our six pack of disks for first-time owners. We'll be cramming the lot into our starter pack: games, word processing, sound, graphics and invaluable slideshows that show you how your Amiga really works. Don't miss this brilliant offer – at a snip of the price!

We've started so we'll finish. . . tune in for the next installment of our Workbench 2 tutorial. . . . **ON SALE 26TH JANUARY 1992**

DISK BONANZA

Our two disks will again be full to the brim with useful utilities, playable demos of the latest hot programs and games, and a clutch of complete games from the PD circuit. It'll be the best yet!

THE COMPLETE COLOUR SOLUTION

£179

Vidi ... No 1 in UK & Europe (Leading the way forward)

Amiga Computing: The best Amiga digitiser has had the technicolour treatment. Vidi must be one of the most exciting peripherals you can buy for your Amiga.

Micro Mart: When I first saw Vidi "in the flesh" as it were, at the CES show last September it looked to be the answer to a frustrated Digi View owner's dreams – in fact to see pictures appearing on screen without the customary two minutes wait seemed almost too good to be true. I have consistently produced more good quality pictures in the short time I have had Vidi than I ever did with Digiview.

Zero: Now under normal circumstances cheap usually means poor quality but this is not the case with Rombo. Why? cos Vidi-Amiga is the best digitiser for under £500 and I've tried them all.

Amiga Format: Where quality is concerned, Vidi produces some of the best results I've seen on any digitiser at any price.

Amiga User International: The latest addition to the Rombokit is called Vidi-RGB and brings this already impressive package to the realms of totally amazing. CONCLUSION: Who will find Vidi-Amiga useful? The answer to this is almost anyone with a video recorder or camera and a passing interest in graphics.

Get the most out of your Amiga by adding:

"The Complete Colour Solution"

The Worlds ultimate creative leisure product for your Amiga. Capture dynamic high resolution images into your Amiga in less than one second.

And Look No Filters

Images can now be grabbed from either colour video camera, home VCR or in fact any still video source. The traditional method of holding three colour filters in front of your video camera is certainly a thing of the past. Because Vidi splits the RGB colours electronically there are no focussing or movement problems experienced by some of our slower competitors. Lighting is also less of an issue as light is not being shut out by lens filters. Put all this together with an already proven Vidi-Amiga/VidiChrome combination and achieve what is probably the most consistant and accurate high quality 4096 colour images ever seen on the Amiga.

The colour solution is fully compatible with all Amiga's from a standard A500 to the ultimate A3000. No additional RAM is required to get up and running.

You will see from independant review comments that we are undoubtedly their first choice and that was before the complete solution was launched. If you have just purchased your Amiga and are not sure what to buy next, then just read the comments or send for full review and demo disk.

Actual unretouched digitised screenshot

Features ...

- Grab mono images from any video source
- Capture colour images from any still video source.
- Digitise up to 16 mono frames on a 1meg Amiga.
- Animate 16 shade images at different speeds.
- Create windows in both mono & colour.
- Cut & Paste areas from one frame to another.
- Hardware and software brightness & contrast control.
- Choice of capture resolutions standard & Dynamic interlace.
- Full Palette control.
- Add text or draw within art package.

Full colour demonstration disk available for only £1.95 to cover P&P.

Baird Road, Livingston, EH54 7AZ. Scotland Sales Hotline: (44) 0506 466601 Fax: (44) 0506 414634

ROMBO

TOTALLY UNIQUE...FAST 3D POLYGON...A NEW GENRE...

ROBOCOP™ 3

...PICTURES SPEAK FOR THEMSELVES...

TM & © 1991 ORION PICTURES CORPORATION.
ALL RIGHTS RESERVED.

ROBOCOP 2™

THE MOVIE
AVAILABLE ON VIDEO IN YOUR LOCAL STORES
NOW

ocean®

SPECTRUM . AMSTRAD . COMMODORE . ATARI ST . CBM AMIGA
IBM PC & COMPATIBLES

DIGITAL IMAGE DESIGN

OCEAN SOFTWARE LIMITED · 6 CENTRAL STREET · MANCHESTER · M2 5NS
TELEPHONE: 061 832 6633 · FAX: 061 834 0650